WEATHER FORECASTS

The barometer is low on the Coast, and rain has been general from Vancouver Island to California. Fine, cold weather continues in the Prairies.

The Daily Colonist.

(ESTABLISHED 1858)

COLONIST TELEPHONES
Business Office 11
Circulation 12
Job Printing 197
Editorial Rooms 80
Editor 2111

NO. 99—SIXTY-EIGHTH YEAR | VICTORIA, BRITISH COLUMBIA, SUNDAY, APRIL 4, 1926 | FORTY PAGES

VICTORIA TRIMS MONTREAL 3-2 IN THIRD GAME

PEKING VICTORS AT LOGGERHEADS

Chang and Wu, Hitherto Co-operating to Conquer Feng, Split on Question of Division of Spoils

PEACE IN NORTH CHINA NOW THOUGHT UNLIKELY

Leaders Have Different Favorites for Governorship of Chihli — Manchurian War Lord Wants to Be Supreme

TIENTSIN, April 3.—The optimistic view of an early stabilization of the situation in Northern China was rudely shaken today when reports circulated in reliable circles indicated that co-operation between Marshal Chang Tso-Lin, the Manchurian leader, and Marshal Wu Pei-Fu, former military chief of the Central Government, was most unlikely.

It has leaked out that the conference held at Chinwangtao did not reach an agreement on the rival claims of General Li Ching-Ling, former Governor of Chihli Province.

Wants to Be Peking Dictator

Moreover, it is indicated that Chang Tso-Lin still cherishes ambitions to be the supreme authority in Peking notwithstanding his penitent abnegatory declarations after the revolt of his former lieutenant, General Kuo Sung-Ling, who was executed after the failure of his attack on Mukden, Chang's headquarters.

Former Premier Chi Yun-Peng, who has been endeavoring to establish an understanding between Chang and Wu, has returned to Tientsin from Mukden. A member of Chi's entourage says Chang holds different views than Wu regarding the government of Peking.

Chang Careful

Liang Shi-Yi, who was formerly closely allied with Chang, was subjected to the indignity of a personal search before being allowed a personal interview with Chang at Mukden and has consequently decided to throw his influence on the side of Wu.

Both Li Ching-Ling and Chang Tsung-Chang are pleading indisposition and refusing to see callers owing to the failure to settle the question of the governorship of Chihli, which, it is believed, Chang has offered to his chief adviser, Yang Yu-Ting.

Marshals Chang Tso-Lin and Wu

Continued on Page 2

Police Guard Factory From Striking Workers

HOLBROOK, Mass., April 3.—State police were in charge of this town tonight, guarding the plant of the Brockton Shoe Company, where 370 workers are idle, following a strike order yesterday. Union heads called the strike to establish wage scales paid elsewhere in the district.

The state officers were called in by the town selectmen, who announced the troopers would remain until the strike was settled. No disorders had been reported tonight, and no pickets were on duty.

From the Colonist Tower

Sunday, April 4

94th Day, 1926

THE WEATHER

Victoria and Vicinity—Fresh to strong southerly winds, partly cloudy, with showers.

Sun Rises: 5:47 o'clock.
Sun Sets: 6:46 o'clock.

High Tide: 4:49 a.m., 8.7 feet.
Low Tide: 2:09 p.m., 2.3 feet.

Deep Sea Shipping

Arrivals (Monday)—
R.M.S. Empress of Canada, from Yokohama, 6 a.m.
Steamer President Grant, from Yokohama, 7:30 a.m.
Steamer Ruth Alexander, from California, 10 p.m.
Departure—
Steamer President Jefferson, for Yokohama, 5:30 p.m.

Sport

Hockey: Victoria 3, Montreal 2.
Soccer: Veterans 5, Navy 1; Saanich Thistles 3, C.P.R. 2 (overtime).
Basketball: Victoria High School girls 2, Vancouver 7.

The News

Local and Provincial—
British delegates to Interparliamentary Union Conference in Australia will pass through Victoria in August.
Mr. M. L. Fraser, of Chemainus, is drowned.
Sunrise Easter service at Mount Tolmie takes place at 7 o'clock this morning.
Two girls missing in Vancouver after supposed mountain climb.
Rain extinguishes first fires of season.
Dominion, Imperial and Foreign—
Ottawa House expected to take up Peace River election question.
French Parliament finally passes Government's financial bills.
Fresh trouble looms in North China and Chang and Wu fall out.
Captain Wilkins still at Point Barrow awaiting chance to make return flight to Fairbanks.

RAIN QUELLS FOREST FIRES

Outbreaks in Lower Mainland Sweep 320 Acres Before Weather Man Comes to Rescue of Woods

TIMBER ENDANGERED EARLIER THIS YEAR

Blazes Occur at Port Haney, South Westminster and Port Coquitlam — Six Hundred Men Fight Flames

NEW WESTMINSTER, April 3.—Forest fires that swept 300 acres at Port Haney and twenty acres near South Westminster Thursday and Friday, gave evidence that the fire season had opened much earlier than usual in the province.

The heavy rain that fell generally Friday night and today, however, minimized the fire hazard for the time being.

Camp Threatened

Six hundred men, two high-power gasoline engines and 5,000 feet of hose were required to fight the Port Haney fire which broke out Thursday night in old slashing on the Abernethy-Lougheed Logging Company's timber limits near tave Falls.

Fanned by a high wind, the fire spread rapidly over the logged-off land. The company turned every available man into the fight when it was seen that one of the camps was threatened.

Rain Extinguishes Blaze

The fire was extremely dangerous Friday forenoon, but the fire fighters checked it before standing timber was reached. The rain last night put it out completely.

A fire started in logged-off land south of the B.C. Gypsum Company's plant, South Westminster, Thursday afternoon. After running over twenty acres of slashing it petered out.

At Port Coquitlam a bush fire threatened several dwellings on Salisbury Street Friday. It was extinguished by the fire brigade and volunteers.

RATE MAY BE SET TUESDAY EVENING

CITY COUNCIL TO TERMINATE SHORTLY CONSIDERATION OF 1926 CIVIC BUDGET

Tax Rate By-Law to Be Passed Earlier Than in Former Years—Sharp Debate Anticipated

Victoria's 1926 tax rate may be struck on Tuesday night by the City Council. In any event the rate will be decided upon this year at an earlier date than has been the case during the past few years. It was not until April 29, 1925, that the tax rate by-law, striking the amount of the levy was finally passed.

City Comptroller D. A. Macdonald, at the request of the City Council, brought down a budget report at last Monday's meeting. This statement showed that on the basis of the civic estimates tentatively passed to date, the amount of money to be raised by mill levy from the ratepayers was $1,621,178.95, which was equivalent to a rate of 41.4 mills on assessed value of land and fifty per cent of assessed value of improvements.

The levy in the city of Victoria last year was $1,682,120.19, the rate being 39.3 mills, so that if the 1926 rate were struck on the estimates as standing at present, an increase of over two mills would be experienced.

The City Council has referred the estimates and comptroller's report to the finance committee for its consideration. This body will meet on Tuesday afternoon at 2:15 o'clock at the City Hall and will review the present financial position of the city. It is thought that this committee will submit recommendations to the Council Tuesday night, calling for the reduction of certain items in the estimated expenditures for the current year.

Another sharp discussion over the mill rate levy and the policy which should be followed in the striking of it is anticipated when the City Council goes into estimates committee Tuesday night to consider the report of the finance committee.

FATAL FALL FROM LAUNCH OCCURS

Mr. M. L. Fraser Meets Death in Tragic Manner Near Wharf

CHEMAINUS, April 3.—On Friday morning the body of Mr. M. L. Fraser was found hanging by one foot from a boat tied to the Government landing here.

His condition seemed to indicate he had been dead for several hours. It appeared as though the unfortunate man had fallen overboard from his launch and had made unsuccessful efforts to climb into a rowboat.

The late Mr. Fraser is survived by a widow and five daughters living on the outskirts of Chemainus, where they have resided for many years.

Will Hold to Seat Despite Criticism

MR. D. M. KENNEDY

OTTAWA, April 3.—Some action probably will be taken in the Commons shortly to find out the will of the House concerning the representation for Peace River constituency, now represented by D. M. Kennedy, Progressive. At the Edmonton trial, which resulted in the conviction of Deputy Returning Officer Robb on charges of illegal practices, Judge Walsh remarked that the Conservative candidate in Peace River had been deprived of the seat as a result of these practices. Mr. Kennedy has announced that, in view of other charges of illegal practices involving election workers opposed to him, he does not feel called upon to resign.

SEARCH MOUNTAIN FOR MISSING GIRLS

TWO VANCOUVER MAIDENS DISAPPEAR AFTER DEPARTURE ON CLIMBING TRIP

Not Seen on Hillside Trail, Police Establish—Search Being Conducted in Other Quarters

VANCOUVER, April 3.—Climbing the steep sides of Hollyburn Ridge in the rain and sleet, police late today established that Muriel Dolby, 2955 Earls Road, and Evelyn Evans, 1012 Hornby Street, missing since Friday morning, had not been seen on the mountain trail. Search for them was being continued tonight in other quarters.

The two girls, both sixteen years old, left the city Good Friday morning with the intention of climbing Hollyburn Ridge and returning that night. On their failure to return home search parties, headed by West Vancouver police and relatives, combed the mountainside for the girls today. It was at first feared that they had been trapped on the hilltop by a heavy snowstorm which raged last night.

ROME BELL BREAKS 56 YEARS' SILENCE

DUMB SINCE LOSS OF TEMPORAL POWER OF POPE IN YEAR 1870

Peal From Capitol Joins Eternal City's Joyous Easter Chorus of Three Thousand Bells

ROME, April 3.—The historic bell of the Roman capitol, which has been silent on Holy Saturdays for fifty-six years since the Pope's loss of temporal power in 1870, today added its deep voice to the joyous chorus of the 3,000 bells of the Eternal City's 300 churches.

The celebration of the Saturday before Easter was more widespread in Rome than for many decades, and the ceremonies were carried out in a more orthodox manner. Churches were thronged throughout the city.

The celebration at the Vatican followed the lines laid down by the centuries-old tradition. Monsignor Seampini, parish priest of the apostolic palaces, blessed all the rooms of the Vatican, which tradition asserts total 11,000. At the entrance to the Papal apartment he was received by the Pontiff who knelt and prayed while holy water was sprinkled. The Pope then placed coins in the holy water, according to Roman tradition, as a symbol of the church's charity.

MR. BRUCE TO SELL INTERIOR HOLDINGS

Mine, Mining Claims and Timber Lands Expected to Pass to British Interests

CRANBROOK, B. C., April 3.—A big property deal is being concluded under which Hon. Randolph Bruce, newly-appointed Lieutenant-Governor of the Province, disposes of some of his large mining interests and landed property in the Windermere district, according to reports received here.

The purchasers are a syndicate of British capitalists, who are represented in the negotiations by Lieutenant-Commander Pilcher, well-known mining operator of Fort Steele. Included in the deal is the well-known Paradise mine, west of Invermere, other mining claims which have been held by Mr. Bruce and also valuable timber lands. None of his holdings in the immediate vicinity of Invermere is affected.

FRANCE PASSES FINANCE BILLS

Senate and Chamber Adopt Government Measures for Restoration of Franc—Long Struggle Ends

ACTION OF PARLIAMENT VICTORY FOR M. BRIAND

Prime Minister Puts Through Plans After Stubborn Fight of Three Months—Three Ministers Sacrificed

PARIS, April 4.—The Government's measures for the restoration of France's finances were finally voted early this morning by the Chamber and Senate 300 to 155.

The Chamber of Deputies rose at 4:40 o'clock this morning. It will convene again April 20.

The Senate adjourned until April 12.

PARIS, April 4.—The Senate and Chamber of Deputies early this morning reached an agreement 260 to 144 on the Government's financial measures. Hope of peace seemingly was responsible for the compromise reached by the two Houses, although for a time tobacco created a deadlock. The Senate fought tooth and nail for an increase in the price of tobacco but the Deputies stood firm and won.

Adopted by Senate

PARIS, April 3.—The Government financial bill was adopted by the Senate this evening by a vote of 232 to 120. Slight amendments or additions were made to the measures as passed by the Lower House. An increased selling price was fixed for tobacco, and the Senate accepted the project for a tax on patent medicines, which the Chamber had rejected. Otherwise the measures as passed by the Chamber were approved.

The amendments of the Senate, however, were sufficient to require approval by the Chamber and the usual crisis between Senate and Chamber on the eve of the Easter holidays began. The proposed state petroleum monopoly which dominated the Senate debate was referred to a special committee for study after a determined effort by the Radicals to pass the Chamber bill fixing the date April 1, 1927, for the monopoly to become effective.

Petroleum Control Important

The importance of petroleum to national defence was emphasized in the debate, in an effort to show how imprudent it was to leave control of the petroleum supply in the hands of foreigners. The American policy of fitting out warships with petroleum burners was urged as a significant indication of the importance of the question from a naval point of view. The monopoly, it was argued, would strengthen the hands of the Government in dealing with the sources of supply, while it was conceded that the monopoly already exists in the hands of Americans and that there would be no difficulty in transferring it to the hands of the state.

The more conservative senators held that the question of institution of a monopoly in a product of foreign origin was too complicated to be disposed of in a simple resolution by Parliament, that careful study was necessary before the Government was definitely committed to the monopoly. This view prevailed.

Passage by the French Parliament of finance measures designed to balance the budget represents a signal victory for Premier Briand and for M. Peret, his Finance Minister. M. Briand returned to the helm just as the League assembly met at Geneva March 8, after having been defeated by the same Chamber which has finally passed in a modified form the measures with which the French Government hopes to relieve the financial crisis and stabilize the franc.

The business turnover tax, which supplanted the tax on payments, was modified so as to apply to jobbers and wholesale traders. A poll tax and an increase in the customs tariff are other features. Action on the oil monopoly and sugar monopoly was postponed.

Three Ministers Sacrificed

Three finance ministers, Louis Loucheur, Joseph Caillaux and M. Doumer, were allowed to disappear from office by M. Briand to make possible the adoption of the measures for which he had fought stubbornly for three months.

Passage of the measures was possible by two factors. A Socialist caucus had decided to abstain from voting and Edouard Herriot threw his personal support to the Government and marshalled enough Radical-Socialist votes to carry the day.

The budget deficit amounted to 2,450,000,000 francs, while the new revenue voted by Parliament is expected to yield a surplus of fifty million francs beyond that. The modified turnover tax will yield 1,200,000,000; alcohol, 225,000,000, and the poll tax, 570,000,000.

The revenue provided for amounts to about $87,500,000 in American money.

Prince Erik Penalized For Absence From Court

ALHAMBRA, Cal., April 3.—Prince Erik of Denmark, who operates a chicken ranch near here, forfeited $5 when he failed to appear in police court here today on a charge of ignoring a boulevard stop signal.

Service Will Take Place This Morning At Mount Tolmie

"PARTLY cloudy, mild, with local showers"!

Last evening this was the weather man's forecast for Easter Day, and by the time most subscribers are reading The Colonist the sunrise service, one of the most important occasions for good weather, will be over and the big congregation will have dispersed.

The Rev. Dr. Clem Davies, who originated the sunrise service here four years ago, spent most part of yesterday on top of Mount Tolmie superintending the final arrangements for this morning. This year the pulpit has been erected on the east side of the road at the top of the mountain, so that the preacher will be there beneath the congregation which faces the morning sun while listening to the sermon.

This makes of the summit a natural amphitheatre, with the rostrum beneath and in full view of all the listeners. Amplifiers were put up at several points over the hill yesterday, so that no one should have any difficulty in hearing. There is parking space for about 300 cars right at the top of the mountain, thanks to the assistance given by the Victoria and Saanich Parks and Beaches Committee.

The service will commence at 7 o'clock, and street cars leave all termini at 6 o'clock.

Mexican Land Scheme Denials Cheer Senate

WASHINGTON, April 3.—After a preliminary inquiry, the Senate foreign relations committee today appeared somewhat relieved over the situation as to whether Mexico had granted a land concession in Lower California to a Japanese syndicate. On top of the Mexican official denial, the committee has received telegrams from a number of sources which have tended to throw doubt on the reported transaction.

PARLIAMENTARIANS TO PASS THROUGH

INTEREMPIRE GATHERING WILL BE HELD THIS YEAR IN AUSTRALIA IN SEPTEMBER

Commonwealth Government to Be Hosts of Delegates Representing Sections of Empire

A party of British Parliamentarians is due to pass through Victoria late in the month of August. This year the delegates from the British Empire Interparliamentary Union are to visit Australia, and preparations were started by a local committee at the Federal Parliament House, Melbourne, last month to settle the details of the entertainment programme.

Great Britain will have sixteen representatives, Canada eight, South Africa eight, New Zealand four, and Newfoundland two. When the Commonwealth Parliament sends a delegation away it has the same number as Canada and South Africa, and this will be their quota.

These representatives are drawn from both houses, and from all parties. It will be recalled that the last gathering was in South Africa, and that a British Columbia member of the House, Mr. W. G. McQuarrie, who represents New Westminster at Ottawa, was a member of the delegation from the Commons.

It is not known yet whether the Irish Free State will be represented.

The British delegation will travel by way of Canada, and as they are due in Sydney by September 18, it is expected the itinerary will bring them here towards the end of August. The tour will commence in Brisbane about September 20, and a week will be alloted to each of the six state capitals. The delegates will be the guests of the Commonwealth Parliament.

General Hughes Better

OTTAWA, April 3.—The condition of Brigadier-General St. Pierre Hughes, who has been confined to his home through illness for some time, was reported as "much better" at a late hour tonight.

POLAR PLANES START LONG JOURNEY NORTH

Two Craft to Be Used by Byrd Expedition Taken to Brooklyn for Loading Monday

NEW YORK, April 3.—The two airplanes in which Lieutenant-Commander Richard E. Byrd will attempt to reach the North Pole were taken to the Brooklyn Navy Yard this afternoon from Curtiss Field, Mineola, L.I.

Crated and loaded on four trucks and a trailer, they arrived too late to be stowed aboard the Chantier, the explorer's ship, today, but they will be loaded tomorrow. The Chantier will sail on Monday.

The Byrd planes are a Fokker monoplane and a Curtiss oriole. The Fokker's ninety-foot wing spread presented a problem in hauling which was finally solved when they were placed on a trailer. The planes during their journey were guarded by three motorcycle policemen.

COUGARS' SPEED WINS AGAINST MONTREALERS UNDER EASTERN RULES

Series Now Stands Two for Maroons and One for Westerners—Coast Team's Victory Well Earned—Easterners Left Standing Still by Flashing Play of Coast Squad

Fredrickson and Loughlin Brilliant; Next Game Will Be Played Tuesday

MONTREAL, April 3.—Victoria Cougars provided the upset of the Stanley Cup battles to date when they defeated the Montreal Maroons here tonight in the third game of the series, played under the Eastern code, by a score of 3 to 2.

With a burst of speed that left the jaded Montrealers standing still, the present cup holders fairly swept to their triumph in a game which started raggedly, but ended as an exciting struggle.

Maroons Look Like Winners

It looked as if the Maroons were going to make it three straight when Siebert counted a fast goal in a play with Broadbent, three minutes after the start.

But the Maroons were not able to hold the margin. Before the period ended Valderson scored the first goal of the series for Victoria on a long shot which bounded back from the wire netting behind the goal and dropped from the top of the netting between the posts, tieing the count. It was a soft goal and was the first break for the Cougars in the series to date.

Victoria Makes It Three

It proved the incentive for greater efforts. In the second period Captain Loughlin put his team ahead, scoring a smart goal in combination with Fredrickson. Fredrickson clinched the game for the Coast team in the final session when he beat the Maroon defence and tricked Benedict.

Stewart's goal a little later was the result of the Maroons' finish to save the game but was not enough.

Victoria deserved their win. They were on the puck at all times, but particularly were they improved in the wing positions and on the defence. Montreal rushes were fairly bottled by a sturdy barrier in front of Holmes.

Brilliant Performers

Loughlin played brilliantly, while Fredrickson was tireless and effective both in attack and in wrecking Maroon rushes.

The Montrealers were jaded and played away below their usual form. Nelson Stewart was suffering from la grippe and played with a temperature.

Broadbent was the steady, consistent performer for the Maroons, while Siebert traveled brilliantly in flashes.

The fourth game will be played next Tuesday under Western rules.

Montreal's Last Effort

Montreal made a courageous effort to pull the game out of the fire. But the most they could count was a tally by Stewart, which came too late to enable the Maroons to force another and tieing goal against the brilliant, stubborn defence pitted against them.

Loughlin and Fredrickson were conspicuous for the winners. Loughlin's goal in the second period was in a neat passing play with Fredrickson. The latter was the pick of the Victorias.

FANS ENJOY GAME BY RADIO SERVICE

SCORES OF TELEGRAMS AND TELEPHONE CALLS LAUD DAILY COLONIST

"Listeners-In" in Coast Cities Receive Programme Splendidly—Broadcast Tuesday's Game

Scores of telegrams and telephone calls, as well as other messages, poured into the local Radio Station CFCT and The Colonist office last night expressing gratification and congratulation upon the excellence of the radio broadcast programme of the hockey game, by courtesy of The Colonist.

"Wonderful reception," "Coming in fine," "appreciate excellent service greatly," and "keep up the good work," were among the terms employed by radio fans in telling of the fine service that was given through Station CFCT. Telephone messages were received from Vancouver and other Coast cities, all of which added their praise to the broadcasting results.

The largest crowd yet to gather outside The Colonist office to hear the results of the hockey battles, convened last night and thoroughly enjoyed the excellent programme. Not only was the portion of the street immediately in front of the newspaper office crowded, but the inside of the office was also jammed with excited fans.

Mr. George I. Warren, Publicity Commissioner, was the announcer, and between the periods, Miss Eileen Bennett delightfully rendered four vocal solos: "I Love You So," "Always," "That Wonder Mother of Mine" and "Close Your Eyes." Miss Grace Carolyn proved an efficient accompanist.

Tuesday night's game in Montreal will be broadcast through the local radio station by The Colonist, at 5:30 p.m. By courtesy of Fletcher Bros., a receiving set will again be installed outside The Colonist office, and broadcasting by loud speakers will take place.

Austrian Peasants Bury Banned Statue of Ruler With All Due Ceremony

ZABLOTOW, Poland, April 3.—Ordered by Polish authorities to junk a statue of the late Emperor Francis Joseph of Austria-Hungary as a "treasonable relic of Austrian nationalism," the peasants of Zablotow, formerly a part of Austria, buried it with all the pomp and religious ceremony accorded a national hero.

TREE SAVES CLIMBER FROM FALL TO DEATH

North Vancouver Man Plunges 150 Feet Down Mountain Slope to Brink of Deep Precipice

NORTH VANCOUVER, April 3.—Plunging 150 feet down a precipitous snow slope on Dam Mountain Friday afternoon, John E. Troughton, Twenty-Eighth Street, North Vancouver, narrowly escaped death before the eyes of his two companions, John Loggie and Miss Charlotte Kennedy. Only a tree trunk on the brink of a deep, straight-walled gully saved him from certain death.

The accident occurred when Troughton lost his foothold on a steep, icy surface. He fell headlong down the slope and escaped instant death by being brought to a sudden stop against the only tree in the vicinity.

Grain Elevator Sale At Vancouver Doubled

VANCOUVER, April 3.—"Unless the transaction took place on Good Friday, and it is hardly likely it would, there has been no sale of the elevator plant of the Vancouver Terminal Grain Company, Limited," declared Major Eric Treharne, representative here for Spillers Interests, in answer to a question as to whether the elevator had been sold.

MAN WILLS LAND TO JESUS CHRIST

OFFICIALS WONDERING HOW THEY WILL CARRY OUT LAST WISHES

Acreage Left to Lord in Belief All Material Title to Earth Reposed in Redeemer

JEFFERSON, Iowa, April 3.—His conviction that material title to all the earth reposed with his "Lord and Savior," led the late Clarence H. Powell, of this city, to will 160 acres of high-class Arkansas land to Jesus Christ, and while his widow and family are represented as much embarrassed and lack the common necessities of life, officials are worrying about what methods they will use to legally carry out Powell's last wishes.

The warranty deed filed with the recorder of deeds at Hardy, Arks, is in correct form except that it reads, "except for and in consideration of the death and penalty that all people inherited being acknowledged paid by our Lord Redeemer and Savior Jesus Christ, who bought the right to possess and control the earth and all things pertaining thereto, I surrender all claims."

Princess' Condition Reveals Improvement

LONDON, April 3.—A bulletin issued tonight on the condition of Princess Victoria, sister of King George, reported that she passed a less disturbed day, and that her condition was slightly more favorable. The Princess is suffering from influenzal pneumonia.

The Prince of Wales is reported tonight to be making continued progress in his recovery from a recent aural operation.

WHEEL CHAIRS

Made of best quality hardwood and built to stand hard usage.

With individual leg-rest $75.00
Others at $65.00
Chairs for rent, per week $1.50

The Owl Drug Co., Ltd.

Camsbell Building, Fort and Douglas — Prescription Specialists — W. H. Bland, Mgr. Phone 139

"IVORY"

Another Glowing Color Which Makes Footwear Flower-Like This Easter

A soft, creamy blonde. The Spring color card calls it "ivory." The woman who possesses style calls it "perfect." As in the gem of a shoe pictured $8.00

MANY OTHERS FROM $5.45 TO $10.00

The British Boot Shop **MUNDAY'S** 1115 Government Street

Within a Day

We can have your order of coal, millwood, kindling or cordwood at your door—

PHONE 5000

CAMERON WOOD & COAL CO., LTD.

Office: Moody Block
Yates and Broad (Upstairs)

Old Country Gun Maker

THE GUNS AND RIFLES you have been using require overhauling, cleaning, browning or bluing. Let me do this work for you.

JAMES GREEN

1319 Government St., Upstairs. Phone 1734

For Roof Work

Of all kinds—patchings or new work. No job too big or too small.

H. R. BROWN

638 View St. Phone 815

DENNISON CLASSES FREE

Every Tuesday and Thursday afternoon at 2.30. Crystalline lamp shades, Sowers, sealing wax art, etc., taught. Select your own study.

DIGGON'S 1208-12 Gov't St.

Hamilton's Ex-Mayor Succumbs Suddenly

HAMILTON, Ont., April 3.—Charles Goodenough Booker, mayor of Hamilton from 1917 to 1922, died suddenly at his home here this morning. Although in failing health since Christmas, Mr. Booker has been able to attend his business until yesterday and his death came as a shock to the city. Mr. Booker was born sixty-seven years ago and all his life had been spent in Hamilton. He was one of the few mayors to hold office for four years and had served as member and chairman of the Board of Education. He was prominent in business circles and a leading Mason.

"Shoot" Big Game With Movie Camera From Speeding Plane

Use of the movie camera to "shoot" big game from the air was described by W. G. Emmott, the photographer who went with Alan Cobham on his recent flight from London to Capetown. Several times the plane swooped down to within a few feet of herds of game to get unusual pictures, Emmott said. Novel movies of Nile life and of African natives were also obtained from the air. The natives were so indolent, according to the movie explorer, that most of them turned over again and dozed after their first sight of the airplane.

Sunny Weather Promised For Middle West Easter

CHICAGO, April 3.—Dame Nature and Milady of the Middlewest will promenade together tomorrow in the gay attire of Spring. Sombre colors have been in good form the past week and sombre colors will probably be good again after tomorrow night, but Easter morning will be flooded with sunshine from the bluest of skies, the weather man promised tonight. It may be a bit wet under foot but the day will be cold but fair, the Government bureau promised.

SHINGLED

He: "Don't say it isn't you, Conchita. I can tell it is by the touch!"
—Buen Humor, Madrid.

FOR Neuralgia

BAYER

ASPIRIN

Proved safe by millions and prescribed by physicians for

Neuralgia, Colds, Neuritis, Lumbago, Headache, Pain, Toothache, Rheumatism

DOES NOT AFFECT THE HEART

Safe — Accept only "Bayer" package which contains proven directions.

Handy "Bayer" boxes of 12 tablets
Also bottles of 24 and 100—Druggists.

Aspirin is the trade mark (registered in Canada) of Bayer Manufacture of Monoaceticacidester of Salicylicacid (Acetyl Salicylic Acid, "A. S. A."). While it is well known that Aspirin means Bayer manufacture, to assist the public against imitations, the Tablets of Bayer Company will be stamped with their general trade mark, the "Bayer Cross."

KIRKHAM'S GROCERTERIA

749-751 YATES STREET

Monday Specials

B.C. Sugar, 20 lbs.	$1.27	Blue Ribbon Baking Powder, 12-oz. tins	19c
Puffed Wheat, 2 pkts.	25c	Empress Orange Marmalade, 25c jars	20c
Italian Style Macaroni, reg. 15c pkts., 2 for	25¢		
Robin Hood Rolled Oats, 7-lb. sacks	33¢		
Classic Soap, 5 bars for	23c	Kellogg's Corn Flakes, per pkt.	10c
Malt Extract, per lb.	18c	Pressed Hops, ½-lb. pkt.	14c

Ready for Motor Tourists at Curtis Point

It Is Reported That While the Official Opening Is Four Weeks Distant, All Is in Readiness to Receive Motorists at the Curtis Point Automobile Camp. A Record Season Is Expected.

EXPLORER STILL AT POINT BARROW

CAPTAIN WILKINS YET TO MAKE RETURN FLIGHT TO FAIRBANKS

Repairs Being Pushed on Second Plane—Craft May Not Have to Wait for New York Parts

By FREDERICK LEWIS EARP
Special Correspondent of North American Newspaper Alliance. Copyright, 1926.

FAIRBANKS, Alaska, April 3.—Capt. George Hubert Wilkins and his Fokker monoplane were still at Point Barrow this afternoon awaiting favorable weather for the return flight to Fairbanks, Major Thomas G. Lanphier, second in command of the Detroit Arctic Expedition flying party here, announced today. The day broke clear and colder here and Major Lanphier expected the early return of the plane over the 560 miles of snow-covered tundra and mountain.

Howard Mason, radio man at the hangar here, had Captain Wilkins on the air last night for eight minutes, but got no report on the weather on the Arctic coast. However, Robert Waskey, operator with the expedition's overland party on the Anakatuvuk River, about midway between here and Barrow and north of the Endicott Mountains, reported it was snowing there, with no wind and with the temperature eight above. It is believed the same conditions may prevail at Barrow. The weather here today was almost ideal for flying. Not a breath of wind was stirring.

Preparing Other Plane

Possibility that the damaged Detroiter, the larger of the expedition's two monoplanes, may take the air early next week was expressed today by Major Lanphier. He is having the smashed landing gear and part of the fuselage rebuilt at a local machine shop and may not have to await the arrival of spare parts now on the way here from New York and due next week. This is expected to speed by several days the plans of the expedition.

E. E. Bennett, Fairbanks commercial aviator, arrived at 1:20 this afternoon from Wiseman in his biplane, making the trip in about three and one-half hours. Wiseman lies nearly half way to Point Barrow. The weather at Wiseman was clear and cold when Bennett left.

Pilot Finds Air Rough

FAIRBANKS, Alaska, April 3.—Pilot E. E. Bennett, of the Fairbanks Airplane Corporation, who returned here today after having been stormbound in Wiseman, 250 miles northwest of Fairbanks, since Wednesday, reported that the air was rough, and heavy winds raged in the Arctic. Bennett said he did not believe that Captain George H. Wilkins and Lieut. Carl H. Eielson, who flew to Point Barrow Wednesday with supplies for an Arctic expedition, would attempt to return to Fairbanks while the air was in such a state.

Bennett hopped off from here for Wiseman with a woman and her baby the same day that the Wilkins plane headed north. The Fairbanks pilot asserted he was in the air three hours on the return trip.

BRIBE CHARGE FAILS AGAINST EX-GOVERNOR

Jury Acquits Former State Official and Son of Selling Pardon—Decision Reached After 32 Hours

TOPEKA, Kas., April 3.—Former Governor Jonathan M. Davis and his son Russell, were acquitted tonight of a charge of accepting a bribe.

The jury which tried the two Davises deliberated thirty-two hours before returning a verdict in favor of the defendants. It was the ex-Governor's second acquittal and wiped from the slate all the charges concerned with his alleged corruption of the gubernatorial pardon power.

Mr. Davis and his son were accused of accepting $1,250 in return for a pardon delivered to Fred W. Pollman, convicted forger, three days before the Governor retired from office in January, 1925. The elder Davis was freed of a similar charge by a jury last May.

Canadian's Work Given By Celebrated Orchestra

PARIS, April 3.—"Percules and Omphal," the musical work of Claude Champagne, well known French-Canadian composer, was successfully rendered last night by the famous Parisian musical organization, the orchestra of the conservatory. Its reception was highly complimentary to Mr. Champagne.

This was the first time that the composition of a Canadian has been executed by the conservatory orchestra. Mr. Champagne is a Montrealer.

PEKING VICTORS AT LOGGERHEADS

Continued from Page 1

Pei-Fu have been co-operating in the war to dispose of General Feng Yu-Hsiang, leader of the Kuominchun (National People's Party) from his hold on Peking and their armies were reported in Peking dispatches to be approaching the capital.

Peking Bombed

PEKING, April 3.—The Tartar City, northern section of Peking, was bombed this morning by airplanes of the "Allied forces."

Eight bombs were dropped in an attempt to hit the headquarters of the National army.

Some houses were damaged, but no casualties are reported, except the unconfirmed statement that one of the bombs killed a Chinese girl proceeding through the streets in a bridal chair to her wedding.

The Allied forces opposing the National army comprise troops of at least five provinces—the three Manchurian provinces, Shantung and Hupeh.

The principal leaders of the armies are Marshal Chang Tso-Lin, Manchurian dictator, and Marshal Wu Pei Fu, who was ousted from Peking late in 1924, by a combination of Chang Tso-Lin and Feng Yu-Hsiang. The last named now heads the National army, and Wu and Chang are arrayed against him. The National forces were recently defeated near Tientsin and retreated to Peking, many continuing northward to Kalgan, where Feng was last reported staying.

Convicted Mail Robber Will Take Case Higher

LOS ANGELES, April 3.—Tom Robinson, convicted in United States court here today on two counts charging conspiracy to rob the mails in connection with the robbery of a mail truck here in 1921, will begin Monday a fight for a new trial, his attorneys declared tonight. Following the verdict, the court denied a motion that Robinson be continued his liberty on his present bond of $10,000.

Twelve of the original counts against Robinson had been dismissed before the case went to the jury. The principal witness against Robinson was Herbert Wilson, preacher, convict and alleged head of the mail robbery gang, who testified that Robinson had hired them his home for a division of the spoils.

Luxurious cabins, which can, if required, be turned into self-contained suites, have been installed in the Aquitania.

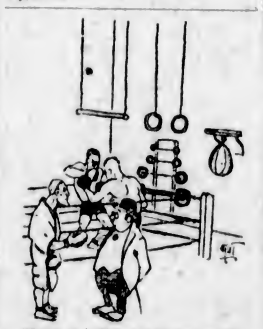

"Sport is indispensable for health!" "But our grandfathers didn't go in for sport!"
"No—but they are all dead!"
—Journal Amusant, Paris.

BLACKHEADS AND PIMPLES

On Face and Neck, Itched Badly, Cuticura Healed.

"My trouble began with blackheads which after a while festered and caused little red pimples. The pimples were scattered over my face and neck and itched badly. When I scratched them it caused little sore eruptions, and the trouble lasted about four months.

"I sent for a free sample of Cuticura Soap and Ointment and after using it I purchased more which healed the pimples in about two months." (Signed) Ivan Towriss, 51 Frederick St., Arthur, Ont.

Clear the pores of impurities by daily use of Cuticura Soap, with touches of Cuticura Ointment as needed to soothe and heal. Cuticura Talcum is fragrant and refreshing.

Soap 25c. Ointment 25c and 50c. Talcum 25c. Sample each Free by Mail. Address: Canadian Depot: Lymans, Ltd., Montreal. Price, Soap 25c. Ointment 25 and 50c. Talcum 25c. Cuticura Shaving Stick 25c.

SCIENTISTS DETECT MYSTERIOUS DISEASE

Ailment Hitherto Unrecognized Described—Fatal in Large Percentage of Cases

ALBANY, N.Y., April 3.—A disease hitherto unrecognized in man and fatal in a large percentage of cases, was described here today by Dr. V. A. Moore and Dr. C. M. Carpenter, both of Cornell University. Their papers were read before the American Association of Pathologists and Bacteriologists which closed its sessions today.

The physicians did not give a name to the disease, although they identified it with Malta fever, sometimes brought to port by sailors. They described it as an "undulent fever in man associated with bacteria indistinguishable from brucella abortus." Brucella abortus is the name of a bacillus, which has been shown to cause a serious disease in cattle and goats, often causing the young to be born prematurely.

Dr. Moore said the studies conducted at Ithaca had shown that apparently the same organism caused premature births by human mothers and not infrequently caused death, both with men and women. In many ways the disease resembled typhoid fever, causing intestinal disturbances, nausea, high undulating fever, prostration and pain.

How widespread it is could not be determined as yet, he said, because its diagnosis was entirely new. He believed it to be transmitted to humans through drinking raw cow's milk, raw goat's milk or dairy products made from infected milk.

He said that large herds of Angora goats raised in Oklahoma he knew to be infected with the disease. The milk from these goats was shipped to New Orleans, manufactured into cheese, marked with foreign labels, and sold as foreign cheese. This went all over the United States, he said, and might possibly carry the infection.

GREAT OIL WELL GOES ON RAMPAGE

Gets Out of Control and Runs Over Countryside—Several Hundred Barrels Lost in River

MOAB, Utah, April 3.—The John L. Shafer No. 1, Utah's first big producing oil well, has broken loose again, and is flowing out of control. One check of the flow taken early today placed the flow at twenty-five barrels in five minutes, or at the rate of 7,200 barrels in twenty-four hours.

The well is controlled by the Utah Southern Oil Company, and the Utah Oil Refining Company, both subsidiaries of the Standard Oil Company, and was drilled as an experiment.

George T. Hansen and John C. Howard, presidents, respectively, of the two companies, reached the well this morning after an all-night trip from Salt Lake City. In their presence the check of the flow was made, while the oil gushed forth. Several hundred barrels of oil were lost in the Colorado River when the well broke loose while the crew was at dinner last night.

After working through the night and until almost noon today the crew succeeded in placing a gate valve at the head of the casing, and the well was brought under control. It was then that the test was made.

"DON QUIXOTE" TAKES NEW YORK BY STORM

Metropolitan Opera House Jammed to See Revival—Feodor Chaliapin Received Enthusiastically

NEW YORK, April 3.—The Metropolitan Opera House was packed to the last inch of standing room today for the revival of "Don Quixote," with Feodor Chaliapin in the title role. His interpretation of the Spanish Knight was received with enthusiasm.

Through the first four acts, as errant knight and suitor to Dulcinea, sung by Florence Easton, he was lovable, laughable, incongruous, but at the climax, which is death in the Sierra retreat, the audience forgot the part, the opera, and saw only Chaliapin.

Sporadic applause and numerous curtain calls at the end of each scene showed the appreciation given the opera, and Giuseppe de Luca, as Sancho, won many bursts of laughter with his comic interpretation.

Joseph Urban lavished a wealth of beauty on the Spanish settings.

This French version of "Don Quixote," by Massenet, had not been seen in New York since 1914, when the Chicago Civic Opera Company presented it at a guest performance.

This Store Will Be Open All Day Monday

This Model

Illustrates the

"Churchill"

One of this season's smartest suit styles.

A larger stock, more varied styles and better values than ever before

READ OUR LARGE AD. ON PAGE 11

W. & J. WILSON

ESTABLISHED CLOTHIERS 1862

TO MEN AND BOYS

1217-1221 GOVERNMENT ST., VICTORIA, B.C.

Golfers! Tennis Players!

For many years Sports Footwear has been quite a special thing with us. Golfers and tennis players are, as a rule, very particular about their footwear, which accounts for our popularity in these lines.

CATHCART'S

We Can Fit and Suit You
1208 Douglas St. Phone 1125
WM. CATHCART & CO., LTD.

KING EDWARD FILM

Plan Screen Production of Biographical and Empire Incidents of His Late Majesty's Reign

An announcement of much interest to those who favor films expressive of British life and ideals comes from Gainsborough Pictures, Ltd.

This English producing company, already responsible for several outstanding successes, including "The Rat" and "The Sea Urchin," are engaged on plans for an ambitious film of the life of King Edward VII, probably under the title of "Edward the Peacemaker."

The film, it is stated, will comprise incidents set in India, Australia, Canada, and other parts of the Empire, and will aim at giving a biographical representation of King Edward at once authentic and stirring.

New coinage in silver, nickel and bronze is suggested for the Irish Free State. The proposed money will bear Irish designs instead of the King's head.

HOLIDAY SPECIALS

AT THE NEW ENGLAND MARKET

Prime Ribs Beef, lb.	20¢	Rump Roast Beef, lb.	20¢
Ppt Roast Beef, lb.	12½¢	Boiling Beef, lb.	12½¢
Boneless Stew Beef, per lb.	15¢		
Roast Pork, lb.	25¢	Pork Steaks, lb.	28¢
Side Pork, lb.	25¢	Legs of Pork, lb.	28¢
Veal Stew, lb.	15¢	Choice Roasts Veal, lb.	25¢
Fresh Local Fowl, per lb.	30¢		
FRESH ASPARAGUS, per lb.	20¢		
Choice New Zealand Creamery Butter, 3 lbs. for $1.40, or, per lb.	50c		
CHOICE LOCAL LAMB			
Shoulders Local Lamb, per lb.	28c	Legs Local Lamb, per lb.	40c
LOCAL SPRING LAMB (1926)			
Hind Quarters, lb.	55¢	Shoulders, lb.	40¢
Fresh Rhubarb, 3 lbs.	25¢	Head Lettuce, head	10¢
Good Onions, 10 lbs.	25¢	Pure Lard, 2 lbs.	45¢
Strictly New Laid Eggs, Firsts, per doz.	30¢		

NEW ENGLAND MARKET

750 YATES STREET (Across From Dominion Hotel)
Free Delivery Phone 2368

VICTORIA REALTY IS VALUED OUTSIDE

VICTORIA OWNER INTENDS IMPROVING PURCHASED CORNER OF DOUGLAS STREET

Building of Homes in All Parts of City Is Becoming More Popular All the Time

Investors in Victoria real estate at the sale last Fall are well satisfied with the investment made. There has been no disposition on the part of any of those who made purchases at that time to rue the fact.

Every day local real estate men who are acting as agents for outsiders who bought city realty at the time are receiving assurances that these purchasers regard the holdings in Victoria as among their most valued investments.

From Venture, Cal., comes the information that one of the residents of that centre, who bought the corner of Douglas and Humboldt Streets at the time of the sale, is expecting this Summer to build there, and may move to Victoria. He points out that real estate in this city is simply being given away. In Venture, with none of the prospects for development there are in Victoria, the prices of property are from five to ten times as high as in this city.

Regards Prices as Low

He says that property is simply being given away here, and this cannot continue. He looks to the time when there will be a decided advance in the prices of realty commensurate with the splendid outlook there is for Victoria.

Visitors to the city who make it a practice to come here for holiday visits are purchasing building sites here in increasing numbers. In many instances nothing is heard of these transactions, which are quietly made, looking to the future when the purchaser expects to build and make this his home.

An instance of this kind is afforded by the purchase made recently by Mr. James R. Stirrat, of Seattle, who has been a frequent visitor to Victoria in the last few years, where he has come to enjoy a golfing outing.

Will Delay Building

He has bought a lot on Newport Avenue in close proximity of Oak Bay golf links and commanding an excellent view of the water. It is not his intention to build there at once, but there is every prospect he will later make his home here. This coming Summer Mr. and Mrs. Stirrat will visit Europe, but enamored as they are of Victoria, it is likely that before many months pass they may build a home on the site recently purchased.

The building of homes continues to be a marked feature of the opening of Spring in the city. In every direction in Greater Victoria there is a decided activity in this direction. In the Uplands this is very pronounced as compared with the last few years. The favorable conditions one real estate office in the city is offering to prospective home-builders should give a still greater stimulus to the construction activity there.

Real estate men in the city are doing everything possible to avoid any boom in this line. The activity which is noticeable in the line of real estate is, therefore, to be regarded as a healthy development.

Victoria Baggage Company
H.M. Mail Contractors

Our Specialty
Furniture Moved, Crated and Shipped
Pool Cars for Prairies and All Points East

We Can Save You Time and Money. Largest Vans in the City
Phones 2505 and 2506
510 Fort Street

Producers Rock and Gravel Co., Ltd.
SAND AND GRAVEL
Scientifically graded and washed with fresh water. Largest capacity in Canada.
1902 Store Street Phone 362

Ask for Horlick's The ORIGINAL Malted Milk
Safe Milk and Diet
For Infants, Invalids, The Aged
Nourishing—Digestible—No Cooking.
Avoid Imitations — Substitutes

Up-Island
Dairy Farm and Milk Business
Will rent as going concern. Present stock of about eight cows, horse and wagon, hay, etc., can be purchased reasonably.
A really first-class opportunity for a live man.
For Further Particulars Apply
ARTHUR COLES
1205 Broad Street Victoria, B.C.
Real Estate and Insurances

A Home in Uplands
is the dream of many. If you are thinking of building a home this Spring, why not choose this lovely subdivision for its location?
We Can Help You To Buy and Build There
On Terms That Will Surprise You
Can you pay down 15% on the price of a lot and 15% on the cost of the house? If so, don't delay, but let us tell you at once about our plan
R.P. Clark & Co., Ltd.
View and Broad Streets

WANTED
Ten Thousand Cords Hemlock Bolts
FOUR FEET LONG, SPLIT AND PEELED
DELIVERED F.O.B. SCOWS
STATE LOWEST PRICE, POINT OF LOADING, AND HOW MANY CORDS YOU CAN SUPPLY DURING THE NEXT TWELVE MONTHS.
SPOT CASH WHEN LOADED ON SCOW
WILL ALSO BUY 20,000 CEDAR POLES, THIRTY FEET TO FORTY FEET LONG, RAIL OR WATER SHIPMENT, FOR CASH.
HARRY AMPHLETT
212 Union Bank Building Phone 5900

WHITE HORSE Scotch WHISKY
ESTAB. 1742
"from the ORIGINAL RECIPE 1746"

This advertisement is not published or displayed by the Liquor Control Board or by the Government of British Columbia.

Dean to Be Honored by Edinburgh University

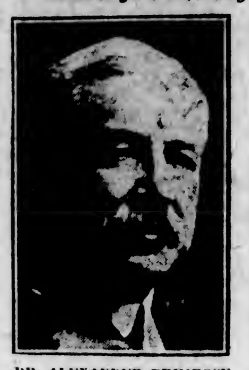

DR. ALEXANDER PRIMROSE
Who will shortly receive the honorary degree of LL.D. from the University of Edinburgh. Dr. Primrose is dean of the faculty of medicine of the University of Toronto.

MEN REMANDED ON SMUGGLING CHARGE

Louis J. Levy and Thomas L. Newton Accused of Harboring Five Smuggled Machine Guns

With five machine guns, one revolver and a quantity of ammunition held in evidence against them, Louis Joseph Levy and Thomas Ling Newton, both of Victoria, were remanded until Thursday by Magistrate Jay in the city police court yesterday morning, when they appeared before him on a charge of having smuggled goods in their possession.

The court set bail at $10,000 for each of the accused. Both succeeded in raising the required sum.

On Thursday they will have the choice of standing trial in the city police court or of appearing in a higher court to answer the charge against them.

Mr. Stuart Henderson is acting for Levy and Mr. W. H. Bullock-Webster for Newman.

The two men were arrested on Friday afternoon after their arrival here aboard the Princess Alice with the allegedly smuggled arms in two leather suitcases. Their capture was the result of the work of Customs Officers M. J. de Graves, of Vancouver, and G. E. Norris, of the Victoria Customs Department.

Occasional seizures of smuggled arms have been made during the last few years by police both of Canada and of the United States. It is believed that the ultimate destination of all such weapons has been either China or Mexico, both of which countries have been in a state of turmoil for many years.

The charge with which the two men are faced carries a minimum sentence of one year. The maximum sentence is seven years in the penitentiary.

MR. R. M. PALMER TO NAME FIRE DAMAGES

Mr. Justice Morrison Appoints Cowichan Bay Man to Determine Injuries to Tyee Farm

Mr. R. M. Palmer, of Cowichan Bay, has been appointed by Mr. Justice Morrison, of the Supreme Court, to determine the extent of the damages suffered by Tyee Farm, Courtenay district, it being swept by a fire started at a logging camp of the Comox Logging & Railway Company last Summer.

Mrs. Addie L. Higgins and Chan Sing, owner and lessee, respectively, of the farm, brought suit against the logging company for nearly $15,000 damages in the Supreme Court last week.

Mr. Justice Morrison gave judgment for the plaintiffs, ruling that the company was negligent in that it operated during a period of hot weather and drought, when the whole countryside was in an inflammable condition.

But His Lordship confessed himself utterly perplexed by the conflicting nature of the evidence adduced as to the exact nature of the damage done to the property and to the crops grown upon it by Chan Sing. Pointing out that reputable witnesses for both sides gave diametrically opposing testimony on this phase of the action, Mr. Justice Morrison suggested a mediator.

Mr. Frank Higgins, K.C., is counsel for the plaintiffs, and Mr. R. C. Lowe and Mr. P. P. Harrison for the defendant company.

Mr. A. C. Thrupp to Speak Here Friday

Mr. Adrian C. Thrupp, B.Sc., who will speak before the Canadian Anti-Vivisection Society on Friday next at the Conservative Club, Campbell Building, will be remembered as having lectured here last year on "Iridiagnosis."

His subjects at Friday's lecture will include a critical examination of the tuberculin test, insulin, vaccination and an analysis of statistical evidence in connection with results of investigation by vivisection.

This meeting is open to the public and will be of a social character.

Premier Oliver Has Uneconomic Conception of Rate Equalization

By EDWARD ASHENDEN

The following two assumptions obviously underlie Hon. Mr. Oliver's letter to The Colonist: (1) That in order to prove the existence of "unjust discrimination" all that is necessary is to show that, for the same distance, the rate is lower over one line of railway than over another line owned by the same company; (2) that all inequalities in rates are unjust and ought to be removed.

He contends that there is an inequality that cannot possibly be justified between the wheat rate from Edmonton to Port Arthur, and that from Armstrong to Quebec; and he is evidently under the impression that he has proved this when he has shown that the former rate is appreciably lower, per ton per mile, than the latter—both lines of railways being parts of the same railway system.

Thus he ignores everything that enters into the cost of hauling the freight—except the length of the haul. But everyone who has even an elementary acquaintance with the business of transportation knows that mileage is by no means the only thing to be considered. The cost of transportation depends not only upon the number of miles that freight is to be hauled, but also upon volume of traffic, return business, resultant business, condition of roadbed, grades and various other things. If these are all to be ignored, why not ignore distance also? If we are going to ignore the cost of hauling, why not charge the same rate for a short distance as for a long one? Mr. Oliver, apparently, can see the absurdity and injustice of fixing a rate without regard to distance, but does not see the similar absurdity and injustice of fixing a rate without regard to other things that also affect the cost of the service rendered in return for the rate—and sometimes affect it to an even greater extent.

Postal Rates

What does Mr. Oliver think of the equity of our postal rates? Will he have proved unjust discrimination if he shows that the rate on mail matter from Toronto to Montreal is higher, per mile, than the rate on mail matter from Toronto to Vancouver? What does he think of his own rates on the P.G.E.? If distance is the only thing to be considered in fixing rates, why are the rates on the P.G.E. notoriously much higher, per ton per mile, than rates on the two great railways? And what does he think of the "discrimination" in favor of Vancouver and other B.C. Coast points on freight from Montreal and Toronto? On many kinds of freight the rate per ton per mile from Montreal, Toronto and other Eastern points to the B.C. Coast is lower than the rate on the same goods over the same railways to Calgary, Edmonton and Winnipeg, a much shorter distance. Is that discrimination necessarily unjust?

Curiously enough, while, in determining whether rates are on an equal basis, Mr. Oliver ignores every element of the cost of hauling except distance, yet he thinks we should take into account who the owners of the railway lines are. In comparing the rate from Armstrong to Quebec with the rate from Edmonton to Port Arthur, he is careful to say that in both cases the rate is "on the same railway," and omits to say that the rates are over different railway lines, running through different territory, and operated under very different conditions. They are "the same railway" only in the sense that they are both under the same ownership. And what difference does that make as to the cost of hauling or the fairness of the rate?

An Illustration

Let us take as an illustration something that might conceivably occur on this Coast. Mr. Brown is getting out cedar poles and is fortunate in having a hard, smooth, level road from his timber to the railway. Mr. Smith is also getting out poles, but in his case the road is soft and rough. In both cases circumstances are such that the poles must be hauled to a railway by truck. The distance is the same in both cases, and in both cases the hauling is to be done by contract. Mr. Jones is in that business and looks over the ground. He finds that the same truck can haul twice as much in one trip over Mr. Brown's road as over Mr. Smith's, can make the trip in less time and with less wear and tear. When he tenders, he offers to haul Brown's poles for about half what he asks to haul Smith's. Should we say that as the distance is the same and there is the same contractor, therefore the rate ought to be the same in both cases? Should the rate be equalized and Brown charged more in order that Smith may be charged less? Is the length of the haul the only thing to consider, regardless of the character of the road? Does it make any difference in the fairness of the rate whether the hauling is done by the same contractor in both cases, or by two different contractors?

What is the condition of the roadbed from Armstrong to Quebec? Can Mr. Oliver say or does he think that it makes no difference? What is the cost of hauling per ton per mile between Armstrong and Quebec as compared with the cost of hauling between Edmonton and Port Arthur? Can he tell us, or does he think that it makes no difference? Would he be in favor of "equalizing" the rates by raising one and lowering the other till they were both alike, per ton, per mile, even if the total through rate from Edmonton to Quebec remained the same? It would really be most interesting to know whether he would approve of "shifting the economic burden" in that way.

HEROIC MESSENGER ASKS SIMPLE REWARD

Chance to Earn University Course Suggested by Seattle's Captor of Armed Bandit

SEATTLE, April 3.—Two newspapers have started here funds for Sanford Nelson, a messenger of the Postal Telegraph Company, who Thursday pursued, tackled and captured a man fleeing from a holdup in which one death was effected. The boy today said promotion is the reward he wants.

"What I would like," said Sanford, "is a job where I would have a chance for advancement and more money."

He explained that no money given him will be used for schooling, because his father is crippled and his mother and a younger brother would continue to need his earnings.

Following a petition by Thomas McMahon, the man whom Nelson captured, for a writ of habeas corpus, complaint charging robbery was filed and bail set at $25,000. Police clung to the opinion that a bullet fired by McMahon killed Harry Raymond Richards, driver of an automobile used in the holdup, but sought vainly for a pistol McMahon might have used. Petitioning for the writ argued that McMahon could not be connected in any way with the holdup, in which no loot was obtained. The lawyer who filed the writ admitted that the record of McMahon, known as a two-gun man, "will go against him."

"Tommy," said mother, "do I actually see you playing with your soldiers on the Sabbath day?"

"Oh, that's all right, mother," replied the young hopeful; "this is the Salvation Army!"

Open All Day Monday

"The Fashion Centre"

The Cape Coat
Invariably Figures in Significant Fashions

It would be very strange to find any great number of women without this popular mode this season. It is buoyant, graceful, irreproachably smart—every woman should have one either for dress or knock-about wear.

We are showing a particularly attractive range of these popular coats in tweeds, twills and novelty fabrics for Spring wear at very reasonable prices.

Angus Campbell & Co. Ltd.,
1008-10 GOVERNMENT STREET

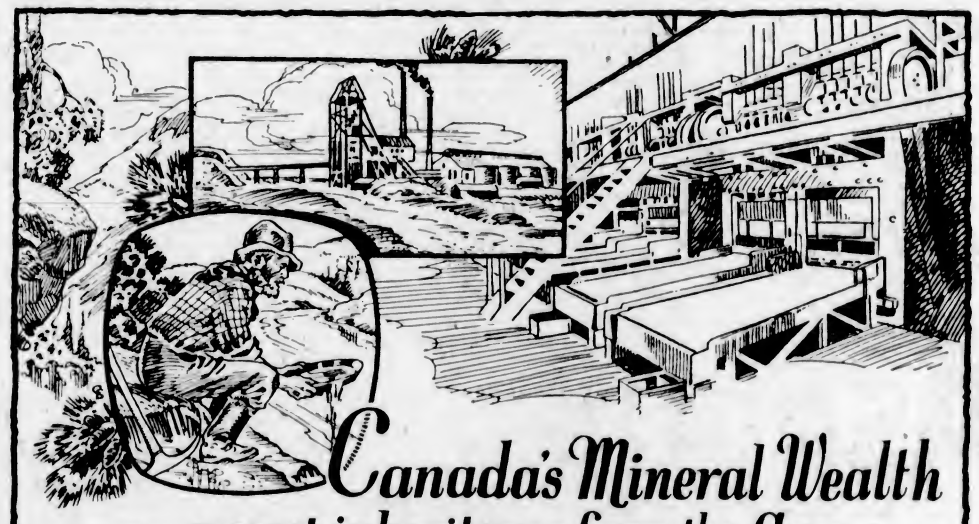

Canada's Mineral Wealth
~ a vast inheritance from the Ages

EVERY chapter in the story of mining in Canada fairly bristles with romance! The same spell that lured adventurers—old and young—to the Yukon a generation ago is still luring pioneers into the vastnesses of our unexplored northland, in the search for treasure which a prospector's pick may at any moment reveal!

It seems safe to predict that the fortunes already made from mining in Canada will prove a mere bagatelle compared to the fortunes that still remain to be made. The same pre-Cambrian formation that gave to the United States its most famous copper and iron mines, extends for 700 miles across Canada's hinterland! The first scratching of that rich territory gave us Cobalt, Porcupine, and now the Rouyn Camp. With Porcupine clearly earmarked to become the world's greatest individual gold producer, what must an intensive exploration of that vast area reveal?

Forty years ago Canada's mineral output was ten million dollars. Today it is almost two hundred and twenty-five millions. Canada is producing 85 per cent of the world's nickel, an equal percentage of the world's asbestos, and is already third in the list of the world's gold producers. Truly a wonderful record!

The Bank of Nova Scotia has a long record of service to Canada's mineral wealth producers. Its great resources, its long experience and its net work of 320 branches and sub-branches are gladly used to assist in the development of any of our great basic industries.

THE BANK OF NOVA SCOTIA
ESTABLISHED 1832
Capital $10,000,000. Reserve $19,500,000 Total Resources $230,000,000

The Daily Colonist

Established 1858

The Colonist Printing and Publishing Company, Limited Liability

J. L. Tait, Business Manager

Subscription Rates by Carrier and by Mail in Districts Contiguous to Victoria, Served by Colonist City Carriers:

Yearly $12.00
Monthly 1.00

Subscribers in ordering change of address should be particular to give both old and new address.

Subscription Rates by Mail:
To Canada, Great Britain, the United States and Mexico, except districts as above:

Yearly $6.00
Half-Yearly 3.00
Quarterly 1.50

All subscription rates payable in advance. Mail subscribers are requested to make all remittances direct to The Daily Colonist.

Sunday, April 4, 1926

THE SOUL'S REDEMPTION

There need never be any lack of clear and operative moral ideas so long as Easter remains with its lesson for the guidance of humanity. Groping in the wilderness of speculation about the mystery of life is one of the besetting ills of those who are doubtful about their religion, but the clouds and darkness which beset the slopes of Calvary on the day of the Crucifixion were no less dispelled then by supernal decree than they are now by the inborn belief that the gloom which surrounded the Cross was but a prelude to sharing in the triumph of Easter. On the day of the soul's redemption, consciousness was born again in freedom to make moral decisions. That is the lesson of the Death and Resurrection of the Author and Finisher of our faith.

It is the implication of the meaning of the power of the Resurrection that has been the dominant influence on all Christian civilization. It is the influence for good which throughout well nigh twenty centuries has kept men's minds steadfastly set upon an ideal other than an earthly goal. It has been the greatest uplifting authority that the world has ever known, to realize once and for all time that the soul and its destiny is a thing above and beyond the mere temporal fortunes of the frame in which it has a habitation while on earth. The Resurrection taught us that the soul was subject to a Higher Power and that its salvation and eternal permanence lie in obedience to the moral dictates which Christ preached while in the flesh. It taught us that man can move forward with penitence to do the will of God; that in doing so his conscience, affections and will become purified and strengthened in the power of a new life, and that, in such a realization, is typified the reason why the Christian religion has, as the central figure in its faith, a Saviour of men.

The Cross points the way whereby it is possible to become free from sin's taint and disablement. The Resurrection, in turn, shows the road to eternal life. The whole lesson of the soul's redemption is the lesson of how we may become free from sin and servants of righteousness. It is the lesson of forgiveness. It is the lesson which teaches us neither to despair of ourselves nor of others, because there remains that redemptive power which endured the agonies of Gethsemane, which met death on the Cross and which rose again to full power and glory on that morn nearly two thousand years ago which we celebrate today. It is the lesson, too, of how evil may be overcome by good. The road to moral and spiritual progress is not always an easy one to travel, but its rewards are certain and confirmed by the epochal happening of the ages. That happening sets the stamp and seal upon the whole life and energy of man's soul. It gives us a point of contact with the Eternal God. It enables us to know ourselves and Him by the apprehension of a higher affinity than our's. It makes the dominant factors in man's life his moral consciousness and his spiritual power.

This Easter morning there will be sermons preached in the various churches and all will deal with the theme of the Resurrection. They can all have but the one eternal lesson of the soul's redemption and how it can be accomplished. They can but repeat the eternal principles, the observance of which are necessary to salvation—principles which can never be repeated too often. The text of Easter is as Christ Himself enunciated it to His diciples when he bid them go out among the nations, "Teaching them to observe all things whatsoever I have commanded you: and, lo, I am with you alway, even unto the end of the world."

A QUESTION OF WORDAGE

Dr. Frank H. Vizetelly, the editor of the New Staudard Dictionary, is authority for the statement that many people get along with very few words. That is fairly apparent judging from the repetition of words which is a hall mark of so many conversations. His estimate of the wordage of those in different professions is interesting, no matter how far removed it may be from accuracy. For instance he says that a "comprehensive newspaper editor" knows 45,000 words, whereas the average unedueated person knows only 400. An intelligent artizan he says uses 5,000 words, a minister 14,296, and a physician 25,000. It will come as a surprise that a doctor should be so much more fluent than one whose business is in the pulpit. The average business man it appears has the command of from 3,000 to 10,000 words, while the average college man or woman uses 5,000 and knows 8,000 more. The average literary person, he says, uses 12,000 words, and the scholar knows and uses 20,000.

There is a belief, according to Dr. Vizetelly that the late President Wilson had a very large vocabulary, yet an analysis of 75 speeches which he delivered between 1913 and 1918 shows that he only made use of 6,221 words. This does not mean that his vocabulary was similarly restricted because the possibility is that he strove hard to speak down to the level of the intelligence of his audiences, as so many speakers have to do if they wish to obtain a cordial hearing. Dr. Vizetelly believes, indeed, that the vocabulary of Dr. Wilson contained 62,000 words, so that he exceeded the newspaper editor in this respect. It appears, too, that Dr. Wilson possessed an immense advantage over Shakespeare who only used 24,000 words throughout his plays.

The reason assigned for the extensive vocabulary of a doctor is given as the following: In the body of man he must be familiar with 707 arteries, 71 bones, 79 convolutions, 433 muscles, 233 nerves, 85 plexuses and 103 veins. This makes only the small total of 1,711. In addition, however, there are 1,300 bacteria, 224 eponymic diseases, 500 pigments, 295 poisons, 88 eponymic signs and symptoms of diseases, 744 tests and 109 tumors, or a total of 4,968 matters relating to the profession. There are as well some 10,000 chemicals and drugs which makes a total of 14,968 in all, while there is the science of hygiene and the terms of allied professions such as dentistry, as well as the commonplace words of home life and of general information.

ARCHAEOLOGISTS MEETING

The present is the greatest era of archaeological research in the world's history. Discovery after discovery of ancient relics is being made and new information is constantly being gleaned about the history of civilizations of which only the ruins remain. In the light of what is being done considerable interest will centre on the International Congress of Archaeologists which is to be held this month in Syria and Palestine under the joint auspices of the British and French High Commissioners. This gathering is for the purpose of attracting the antiquaries of all lands to view the fruits of labor which have extended over six years. Meetings are to be held at Biernut, Damascus and Jerusalem, with special excursions arranged to the excavations now in progress, and among the historical sites to be visited will be Megiddo, Jerusalem, Jerash and Petra.

At present there is a Danish expedition carrying out excavations at Seilun, the supposed site of Shiloh. For the time being work has been suspended on the City of David, but the ancient ramparts of the Jesubites have been uncovered as well as the tower which the Kings David and Solomon are believed to have built. At Tiberias the remains of ancient synagogues have been unearthed and other synagogues have been found in Galilee. There are also pre-historic eaves in the Wadi-el-Amud, while some of the long-hidden secrets of Armageddon will also be revealed to the antiquaries in their pilgrimages. Near Samaria they will be shown the great stairway of the Temple of Jupiter with a torso of Augustus at the foot of the hilltop on which the temple was erected. Other monuments visible and imposing will come within their purview, including remains of the Crusaders times at Kerak, at Ajlun and near Haifa. The archaeologists' meeting will be among the most romantic of modern times and of the highest educative value.

Through answers given to a series of questions asked by Mr. Barber, the member for Fraser Valley in the Federal House, it appears that the Harrison Lake hatchery, owned by the Dominion Government, is no longer being operated for the advantage of the fisheries of the Province. It is leased to the Harrison Lake Investment Company, with that concern apparently just paying the caretaker's wages of $900 a year. Hereafter a rental of $300 a year is to be paid to the Government. The reason given for this course is that extensive repairs would be necessary for continued operation of the hatchery by the Government and the lease to the Harrison Lake Investment Company was entered into without any other tenders being invited. This incident is one that should be of some concern to fishermen in the Province.

Lord Bradbury, who is an economist of some note, issues a grave warning at the enormous growth of borrowing by public authorities. This method he says wherever adopted will not increase the future income of any country. We quote: "There are schemes for housing, waterworks, and main roads, and possibly for improving the transmission of electrical energy, which ultimately may increase the profits of the industry, but about which it is impossible to make any calculation. This financial wastefulness of savings competes with financial investments with capital in new industry. If, as seems likely, the proportion in loans of this character goes on growing, there appears to me to be great danger that the funds available for industry will be really insufficient for the industrial requirements."

Next to the United States probably France is receiving a greater number of immigrants than any other country at the present time. During 1925 she received 174,445 Italian immigrants alone. The number of Italians who went to the United States in that year was 32,400, while Canada received 1,418.

Note and Comment

By R. B. D.

The Turk was for many centuries probably the most conservative of all members of the human family, of course with the exception of the Chinaman. He clung like a limpet to the rock of old customs and was slavish in his devotion to tradition. All that part of the world to the west of him was in a continuous process of evolution and revolution, but reform and progress knocked in vain at the door of the Turk. The hand of all Europe was against him. It battered him and wrested from him nearly all the European territorial possessions he had acquired at the point of the sword.

• • •

But he went on his ordered way and refused to mend that way until with his German ally he was overwhelmed in the disaster of the Great War. Then the Turk decided that it was time to reform himself and his institutions. He therefore set about the task. He has not finished the job yet, but the part of it he has done he has done thoroughly. He has deposed the Caliph; he has disestablished the church; he has abolished the harem; he has removed the capital from Constantinople, one of the most important cities in the world, and probably the most interesting city in the world, to a place that is of no importance whatever.

• • •

The theocracy established by the prophet whose name is spelled half a dozen different ways is dead and has been succeeded by a republic in name if not in spirit. Turkey for the time being is governed after the manner Mussolini is governing Italy. Probably for the present that is the very best kind of government the new republic built on an ancient theocratic structure could have. The form of institutions may be changed in a day, but the spirit necessary for the successful application of the principles of modern political and social institutions cannot be created in a day. The Turk, like all his immediate neighbors, must learn by practice and experience the rather fine art of government under parliamentary institutions.

• • •

Under the ancient established order the face of the Turk was turned toward the East. The doings of the infidels in the West did not interest the Turk at all—except of course when those doings happened to be of a warlike character. There is a tincture of the fighting blood of Saladin in the veins of every Turk, who has often proved himself a valiant fighter. Under the new order the Turk has turned his face around and is looking towards the West. He has severed his theological connection with the legions of the faithful in Asia and Northern Africa. He did that by driving the Caliph out of Turkey, which is no longer the heart of Mohammedanism. He has declared that there is no logical connection between religion and the State. Religion is a matter affecting the conscience of the individual and governs the relations of the individual with the Supreme Director of the affairs of the universe. The State represents all the people and regulates the manner in which the earthly affairs of all the people shall be conducted.

• • •

The religious obligation of making pilgrimages to Mecca also has been abolished along with the fez and the harem. The manner of abolishing the fez indicates that there is still a little of the leaven of absolution left in the new form of government established by the Turk. While the Turk may think the thing he will he may not wear the thing he will. There is a penalty attached to the wearing of the fez, and in at least one case that penalty has been exacted. One obdurate and unprogressive Turk had his head cut off with a fez upon it.

• • •

When the masks were torn from the faces of the Turkish women and the doors of the harems were thrown open, the too long immured ladies rushed into the streets and public places in masses. The emancipated Turkish women were not like the slaves of the Southern States when they were released from the house of bondage. We are told that in some cases the liberated slaves acted like "fish out of the water"—they did not know exactly what to do with freedom after they got it. The emancipated Turkish women immediately established themselves as important factors in the State. They knew at once by the intuition which is said to be peculiar to the mentality, the psychology, or whatever it may be, of all women, what the new situation demanded—and they demanded it. Today the women are insisting upon their rights, and they are important fartors in both social and political affairs. They are relegating the Turkish men to their proper position in the households and they are taking the places of many of the men in the administration of public affairs.

• • •

But the process of reform in Turkey is still proceeding. The bounds of liberty are still being extended. The original Prophet or the Koran placed a ban on the use of wine and strong drink. Today the Turk may drink the thing he will as well as think the thing he will. A beverage much stronger than Ontario 4.4 beer or United States 3.75 malt "tonic" is being placed on the Turkish market. There is therefore no hypocrisy or humbug attached to the general actions of the Turk. The Turk does not pretend that as "the sick man of Europe" he is in need of a "pick-me-up" called by another name for the sake of appearances. The Turk has formed himself into a column and is keeping step with Europe.

Notable Anniversaries

Oliver Goldsmith died on April 4, 1774, in his chambers at No. 2, Brick Court, Middle Temple, London, and was buried in the burial ground of the Temple Church. A monument to his memory was afterwards erected in Westminster Abbey by his fellow-members of the famous Literary Club, with the epitaph written by Dr. Johnson, in which it is declared that Goldsmith "touched nothing which he did not adorn." The place of Goldsmith's birth is variously given as Elphin, in Roscommon, and Pallas, in County Longford, where his father was a poor curate. The date of his birth is November 10, 1728. Records of his life show that "Noll" appeared in his school and college days to be an almost hopeless dunce, giving no indication of the genius which he afterwards displayed. Only after years of wandering and essaying many occupations without success, while suffering much misery, did he find his place as an author. Following his "History of England" and some miscellaneous writings which are now but little regarded, he published his poem, "The Traveller," which at once brought him fame. His only novel, "The Vicar of Wakefield," which is still a great favorite with the reading public, appeared in 1766, though partly written at an earlier date. His second remarkable poem, "The Deserted Village," was published in 1770, adding greatly to his fame. Later came his immortal comedy, "She Stoops to Conquer," which still shows no signs of losing its popularity.

EASTER, 1926

'Tis Springtime by the Western sea!
Deep in the fragrance of the stilly woods,
Mid fir and balsam, spruce and pine,
On wind-swept height the antler bold,
The leafy mold, the odorous sea
With bird-song blend in silence free.
With cowslips, violets, crocus dight
The sunny meads sing with delight.
Age-old this glory! Old when sang
Homer, and Mantua's golden bard.
Deep calls to deep, age calls to age
"Eternal Spring, eternal youth!"
The hills, the forests, fields resound
"The Lord is risen, Eternal King!"

—Judge J. D. Swanson.

ALLELUIA! HE IS RISEN!

God hath fulfilled the same (promise) unto us their children, in that he hath raised up Jesus again.
Acts xiii, 33.

Come, let us sing our festal lay;
For Christ the Lord is risen today!
Come all ye saints, with heart and voice
Sing Alleluia, and rejoice!
Alleluia!

Those forty days and nights have passed,
And dread Gethsemane—the last:
Ye who didst heed The Saviour's voice,
Behold! He bids you now "Rejoice!"
Alleluia!

For man's salvation He was slain:
The temple veil, lo! rent in twain!
Redemption by the Cross His choice:
Sing Alleluia, and rejoice!
Alleluia!

Vanquished the grave, this for our sake,
That of His joy we might partake:
Come then ye saints, with heart and voice
Sing Alleluia, and rejoice!
Alleluia!

Lord, glorify thine Eastertide,
That it may in our hearts abide;
And teach us henceforth to rejoice,
To sing with one accord and voice,
Alleluia!

—Jeanne Valdez.

Victoria, B. C., Eastertide, 1926.

What Doctor Ordered

McAndrew—"Hooray! the wind has changed!"

Wife—"Well, what of it?"

"Ye ken the doctor said ye needed a change of air."

Letters to the Editor

No letter to the editor will be inserted except over the proper signature and address of the writer. This rule admits of no exception.

City Manager Plan

Sir,—For two years I served as Alderman on the Victoria City Council, and my experience there taught me that the weakest spot in our city government is the lack of an official on whom responsibility for the efficient carrying out of Council policies can be definitely placed.

The City Manager plan of administration remedies this weakness, and from a careful study of the experience of other cities, as vouched for by persons of standing in the communities about which they write, I am convinced that it offers the best method yet devised for efficient city government.

Every citizen, either taxpayer or voter, is directly interested in the administration of the city. A city that is efficiently and economically administered, with a reasonably low tax rate, is one that attracts investors to it, and thus adds to its capital assets and consequent financial ability of its citizens to go forward with a progressive programme of development. It has been the lack of such administration in the past that has had a good deal to do with our past difficulties.

In order that the City Manager plan can be made effective it is necessary that orderly steps shall be taken, and such steps are now in progress. First there was the procurement of the passage of the Municipal Manager Act, as set out in page 2 of the "City Manager" pamphlet, which was recently circulated. The second step is getting the required number of signatures of voters on the petition asking the City Council to submit a referendum on the question, and the final step will be the submission of the question to the voters themselves. Every person whose name appears on the Municipal Voters' List of 1925 is eligible to vote on the subject, and I respectfully urge on them the advisability of voting in the affirmative.

A careful study of the pamphlet "The City Manager" will enable the reader to get a good grasp of the benefits to be derived from the adoption of this plan, and I would ask that all interested sign the petitions to be found in real estate offices and news stands in the city.

D. LEEMING.

Chairman of the Committee circulating the petition, 624 Fort Street, Victoria, B. C., April 1, 1926.

Taken to Hospital

Sir,—One feels the act of Constable Varney is worthy of commendation, in removing an unfortunate young woman to hospital, rather than placing on her for life the stigma of a cell in the criminal jail for the attention she needed. Asked by a little boy a few days ago what is prison like? and what are thumbscrews? the writer explained as well as she could, the ancient instrument and told the child people were too kind to use these things now. The child exclaimed: "The world gets better all the time." On reading of Constable Varney's act, we are helped on towards belief in the great truth voiced by the little boy.

M. BUSBY.

841 Burdett Avenue, Victoria, B.C., April 2, 1926.

Crows Again

Sir,—Upon my return yesterday from the interior, I was surprised and shocked to read that the powers were planning a wholesale destruction of crows; mainly, it would seem, for the salvation of other birds. I daresay there will be a howl when I say that my experience has taught me that the boy with a slingshot, and the marauding cat, and not the crow, are the culprits mainly responsible for the destruction of our native birds.

Mr. Jack Miner is now in the middle of a storm of exceedingly adverse and uncomplimentary criticism, launched against him and his crow-killing proclivities by the farmers of Ontario, who have found that crows are the greatest exterminators of the dreaded "corn borer," to fight which the Dominion Government is annually spending large sums of money.

In this Province the crow is the grasshopper's greatest enemy. Against this pest, the Provincial Government is also spending large sums. Mr. M. B. Jackson himself admitted to me that when the crow bounty was discussed last year he was in receipt of a petition against it from the farmers of the interior. How then can he countenance the killing of these birds in the face of this fact? Surely the wishes (based on experience) of those who are the country's backbone, should be respected before those of a few city dwellers who have neither the opportunities of judging, nor the interest at stake, as has the farmer.

It would seem to be high time that the Agricultural Departments of both Provincial and Federal Governments co-operate to get the unbiassed (mark the adjective) results of an impartial investigation of properly qualified men or women on the important question of "The Relation of Birds to Agriculture."

WALTER B. ANDERSON.

1225 Roslyn Road, Victoria, B.C., April 2, 1926.

Foiled Bandits, Chased By Police, Get Away

OSHAWA, Ont., April 3.—Foiled in the attempt to rob the Newtonville postoffice and general store early this morning, a number of bandits in a car were fired on three times by Police Constable George Parsons as the car sped through the city. A chase in the police car as far as Whitby failed when all trace of the bandits was lost. The lock on the door of the postoffice was broken off and the windows were broken in two places. Nothing was taken. The alarm was given by G. W. Jones, manager of the Port Hope Telephone Company at Newtonville.

Waiter: "Yes, sir, we're very up-to-date. Everything here is cooked by electricity."

Diner: "Then I wonder if you would mind giving this steak another shock?"

FIFTY YEARS AGO TODAY

(From The Daily British Colonist of April 4, 1876)

For New Westminster—The steamer Enterprise sailed at 7 o'clock yesterday morning for New Westminster, carrying the mails, a considerable quantity of freight, and the following passengers: Miss Odin, Messrs. H. Nelson, Newteddler, Coilbreth, A. J. McLellan, G. Landvoit, Wm. Fisher, Davis, Mr. McKing, Thompson, J. K. Suiter, Gen. Cohen, G. Haynes, Capt. Raymur, the "Lewis Brothers" troupe, and several others.

For San Francisco—The mail steamship Dakota arrived at Esquimalt yesterday morning from Puget Sound and sailed in the morning for San Francisco direct, carrying H.M. mails, upwards of $35,000 in treasure, and the following passengers from this city: Mrs. Wm. Moore, Mrs. S. Duck, Mrs. E. Marvin and son, Messrs. Harrison, Roberts, S. A. Smith, M. Bourne, J. Failing, J. McGrath, thirty in the steerage, and several others from Olympia and Seattle.

For Burrard Inlet—The steamer Ella White has cleared for Burrard Inlet, and will probably leave today with the magnificent bark Pacific Slope in tow for Moody, Nelson & Co.'s mill, to load lumber.

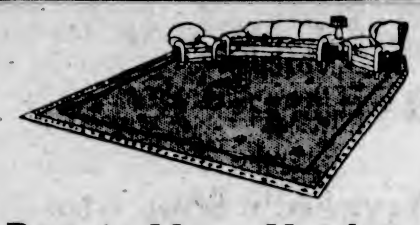

Rugs in Many Handsome New Patterns

This store provides a selection of seamed and seamless Axminster rugs and English Wilton rugs far above the ordinary in both quality and design. Each rug has been specially chosen for this store, and the Weiler system of pricings is an assurance of exceptional value.

New Grass Rugs

Superb quality grass rugs suitable for verandas, bedrooms, porches, etc. new and interesting patterns.

Size 6 x 9, from ..... $2.50 Size 8 x 10, from $3.75
Size 9 x 12, from $5.00

WEILER'S

Compare our prices and you'll find a big saving can be made by buying household needs at Weiler's.

Government Street (Opposite Postoffice)

Entirely Canadian Made—Not Merely Assembled

The "FORD" Brings Happiness and Profit

—to the home, the business and the farm.

No car in the whole wide world has done so much for humanity as the FORD. Low prices—extra easy terms. Buy your FORD tomorrow.

NATIONAL MOTOR CO. LTD. DOUGLAS ST.

Charge Jewelry as You Would Anything Else

26-Piece Set 1847 Rogers' Silver

A complete set of the famous 1847 Rogers Bros. Silver in the popular "Ambassador" pattern. Complete with plush case and serving tray. Price $39.50

Gent's Waltham Watch Special

Guaranteed Waltham Watch, with seven-jewel movement and fancy gold-filled case, 16 size. Exceptional value at $27.50

Diamond Special

Exquisite blue-white sparkling diamond of finest quality in newest basket design ring setting of white gold. Extra value at $50.00

Pianos, phonographs and automobiles are bought on the convenient payment plan—now you can buy jewelry the same way.

From now on, this store will offer the convenience of paying for jewelry by small monthly installments to everyone who cares to avail himself of the opportunity. This credit policy will be a permanent feature of our business because there are hundreds in Victoria who will appreciate its convenience.

Any article may be chosen from our carefully selected stock of Jewelry, Diamonds, Clocks, Watches, Silverplate, Etc., and a deferred payment plan will be arranged to suit the requirements of the individual purchaser.

Payments may be spread over a period of six months, or more, and we positively guarantee that our low cash prices of former years will remain unchanged for those who care to use their credit.

No interest will be charged on credit purchases, and if within fourteen days anyone finds that the same article can be bought for less money elsewhere, every cent paid will be cheerfully refunded.

Jeweler and Optometrist

JOSEPH ROSE

1013 Government St. Phone 3451

ESTABLISHED 1885

Ladies! Ask to See the New

Band Grip Shoe

NO PRESSURE

Your Instep Supported in a Sling While You Walk

Maynard's Shoe Store

649 Yates Street Phone 1232

WHERE MOST PEOPLE TRADE

MORE VOLUME NEEDED

We are employing more disabled men than ever. Our men are all the time becoming more proficient, so that we can turn out our jobs more quickly. This means we need more work than ever to keep our men in steady employment.

Your order will help. It is needed. At least, give us a chance to figure on your requirements.

The Red ✚ Cross Workshop

584 - 6 Johnson Street (Just Below Govt.) Phone 2169

No Money in Just "Board and Lodging" Cattle

INCREASE in stock means INCREASE in profits. Cattle abortions occasion serious losses, but this loss CAN be stopped by using the "Bowman" abortion remedy. The million mark will have soon been reached with cattle that have been SUCCESSFULLY treated.

The Erick Bowman Remedy Co. of Canada, Ltd.

Office and Factory, 518 Yates Street

B.C. FUNERAL COMPANY HAYWARD'S LIMITED 734 BROUGHTON ST. TELEPHONE 2235 ESTD. 1867

Philbrook & Corrin

Decorating, Paperhanging and Kalsomining

Rooms Kalsomined, $5.00 and up

Rooms Papered, $8.00 and up

811 Kings Road

Phones 1140Y or 40221.

ESTIMATES FREE

DRY

Kindling Wood

Single Load, $3.25; Double Load, $6.00

LEMON, GONNASON CO., LTD.

2324 Government St. Phone 77

BEST ISLAND COAL

Victoria Fuel Co., Ltd.

1203 Broad Street—Phone 1377

A. R. Graham E. M. Brown

Bargains in Health

OUR THRIF-T SERVICE
15 Lbs. for $1.00

OUR DRY WASH SERVICE
13 Lbs. for $1.00

A VACATION
Enter Our Competition and Get Enough Money to Take a Trip

PHONE ONE-ONE-EIGHT

VICTORIA STEAM LAUNDRY Co. Ltd.

LESAGE OR WILLIAMS PIANOS

$365-$395

Beautifully Finished in Walnut or Mahogany.

Reasonable Terms

641 Yates Street **KENT'S** Phone 3449

Pianos Phonographs Radios

Victoria's Only Exclusive Piano House
Knabe—Willis—Chickering—Ampico

Knabe PIANOS

It takes merit to evoke praise from genius.

The fine quality, the durability of workmanship, and the matchlessness of Knabe tone are endorsed by foremost artists and music-lovers the world over.

Discuss terms with us, and we shall be pleased to take your used piano, player, organ or gramophone in part payment.

Willis Pianos
LIMITED
1003 Gov't Street Phone No. 514

Regimental Orders

16th Battalion

Battalion orders by Major J. Wise, commanding 1st Battalion (16th Battalion, C.E.F.), The Canadian Scottish Regiment, Victoria, April 1.

Parades—There will be no parade on Tuesday, April 6.

Equipment and Clothing—All members of the Battalion will return their equipment and clothing to the Quartermaster's Stores at once. Officers commanding companies will report to the commanding officer that the members of their units have complied with this order.

W. MERSTON,
Captain and Adjutant.

Snow Blocks Pass

SEATTLE, April 3.—There was a heavy snowfall in Snoqualmie Pass today and the Automobile Club of Washington predicted here that official opening set for today would be deferred. Autos for a week had been running through the Pass, which crosses the Cascades, but today Hyack, on the eastern side of the mountain, had eight inches of snow.

The Weather

Meteorological Office, Victoria, B.C., at 8 p.m., April 3, 1926.

TEMPERATURE

	Min	Max.
Victoria	41	53
Vancouver	36	48
Kamloops	30	44
Barkerville	8	24
Prince Rupert	34	48
Estevan	10	50
Atlin	30	34
Dawson, Y.T.	26	34
Calgary, Alta.	10	28
Winnipeg, Man.	18	28
Portland, Ore.	46	52
San Francisco, Cal.	52	62
Seattle	46	52
Spokane	30	38
Penticton	31	39
Vernon	29	43
Nelson	34	52
Cranbrook	22	30
Edmonton	2	26
Prince Albert	2	36
Qu'Appelle	6	16

SATURDAY

Maximum	53
Minimum	41
Average	47
Minimum on the grass	35

Bright sunshine, 7 hours, 36 minutes.
Rain, .24 inch.
General state of the weather, cloudy.

FORECAST

Victoria and Vicinity—Fresh to strong southerly winds, partly cloudy, with showers.

Vancouver and Vicinity—East and south winds, mostly cloudy, with rain.

8 P.M. Weather Reports

Victoria—Barometer, 29.74, wind, S., 4 miles, cloudy.

Vancouver—Barometer, 29.74, wind, N.E., 6 miles, rain.

Kamloops — Barometer, 29.74, calm, cloudy.

Barkerville—Barometer, 29.86, calm; fair.

Prince Rupert—Barometer, 29.84, wind, E., 8 miles, clear.

Estevan—Barometer, 29.44, wind, S.E., 10 miles, fair.

Yakonah—Barometer, 29.64, wind, S., 24 miles, rain.

Portland, Ore.—Barometer, 29.86, wind, S.W., 12 miles, rain.

Seattle—Barometer, 29.74, wind, S., 16 miles, fair.

San Francisco—Barometer, 29.94, wind, S.W., 16 miles, cloudy.

Corporation Loses Race For Waterfalls Prize

Campbell River Falls, Million-Dollar Potential Source of Electrical Energy at Stake in Romantic Race Through Frozen Forests

The story of a race through frozen woods, in the dead of Winter, between an individual and a powerful corporation with a million-dollar property as a prize is a sequel to the recent announcement that the Provincial Government is placing a reserve on the Campbell River Falls water rights.

Hitherto unpublished, it was related to The Colonist yesterday by Mr. Claude Harrison, well-known barrister and city prosecutor for Victoria.

Well-Known Figure

"Mike King," he began, "was one who never swore. But he had one favorite expression. That was, 'By the lovely dove!' And he used it so frequently that it eventually became a factor among the many things for which Mike was famous in this country.

"He was well known throughout British Columbia and in Victoria in particular. His was a fine character and he stood out amongst his fellow men. He was tall and gaunt, with keen blue eyes and hair, at the time I have in mind, turning grey.

"A railroad builder, a mining man, a woodsman and an exceptionally fine naturalist, he had unbounded faith in the future of British Columbia. No one knew Vancouver Island as well as Mike King knew it. He had crossed it time and again, traveling mostly alone. And knowing Campbell River Falls, now called Elk Falls, he recognized that it was capable of producing electrical energy of about 100,000 horsepower, in its present condition, with a possible development of a further 50,000 or 75,000 horsepower, fed by a great chain of lakes comprising Buttles Lake, in Strathcona Park, then Upper Campbell Lake, then Campbell Lake itself—each with an enormous watershed.

To Stake the Falls

"He decided in 1909 to stake the falls and develop it for the future good of Vancouver Island—just as he had realized the great future of the West Coast of the Island when he obtained a railroad charter for a road known as the Victoria-Barkley Sound Railway which, owing to his untimely death, shortly afterwards, he was unable to build.

"I remember the day well that Mike King came to me about it. It was the last day of the year. He was very excited, very anxious to get someone to go to Campbell River to stake the falls at once. He was on pins and needles because he had learned that one of the largest corporations in Canada had determined to stake the falls for itself.

"He knew that the corporation had chartered a tugboat and that an expedition was on the point of setting out.

"It took but a few moments to learn his plans and I was very glad to undertake the mission for him. And thus, it was on New Year's Eve, 1909, that I left for Vancouver to make connection with the Union Steamship Company's vessel, Cowichan, which since, by the way, has been sunk.

"Aware of the likelihood of fog in the vicinity of Denman Island and Comox, Mike King decided on this course as being the easiest and the most likely to be successful.

"Catching the steamer at night from Vancouver, I arrived at Campbell River Landing shortly before noon. Concealing my purpose, of course, I at once made inquiries. These showed that Mike King had been right on two points. Firstly, a party was en route to Campbell River on board a tugboat. And secondly there was fog off Comox—a fog that had caught the tug and had allowed me to win the first lap of the race to Campbell River Landing.

"I was told that messages had come through over the wire and learned sufficient to realize that the race would be a rather desperate one.

Not a Moment to Lose

"Conscious that there was not a moment to be lost, I set out from the old Willows Hotel (long since burned down), and hastened over the snowy ground to the Campbell River. For a short distance the road was alright. After that there were only bits of road and the rest was trail, some of it indistinguishable in the snow, which was about eight inches deep.

"I traveled fast and light, carrying only a full set of notices I had prepared while crossing the Gulf and a camera with which to photograph each notice as it should be put up.

"Eventually, without a great deal of difficulty, I reached the falls and put up the necessary notices. The falls were a beautiful sight. The water there takes a sheer drop of from ninety to one hundred feet into a huge rock hole and then turns sharply, at right angles, and flows down a rock gorge. Mist and spray constantly rise from such a great body of water tumbling down such a drop, and this, adhering to the trees, was frozen into icicles, for it was the dead of Winter. From the branches of the tall pines in front of the river on the opposite side of the great hole, hung thousands of icicles. It was a truly magnificent sight.

"It was necessary in those days not only to stake and put up notices at the falls but also to put up a notice at the principal source from which the river might come. This necessitated a far more difficult task. It necessitated an immediate journey to the lower end of Campbell Lake at which Forbes Landing is now situated.

A Perilous Task

"Following what trail there was as best I could in the snow, I decided that, if I was to make the lake before nightfall, I would have to make a short cut and cross McIvor Lake, the outlet of which, I knew, went into Campbell Lake at its lower end. I knew there was a canoe at McIvor Lake and determined to try to find it and to use it if the water was not frozen. But I also knew that it was probable the lake would be frozen over and that my only hope then would be to find ice hard enough to bear my weight.

"I found the canoe— a large heavy Indian canoe, which, I believe, had been put there for the use of Government officials. But the lake was frozen and to use the canoe was impossible. The next question was whether the ice would hold.

Work Finished

"It would. It was a little weak near the margin but I found it was safe to cross. It was a case for hurry and I did so without paying a great deal of attention to possible blowholes. However, I got to the other side all right, though I did come across a fairly weak spot.

"It was impossible to follow down the outlet as the ice was too soft. In fact, just above a beaver dam there was hardly any ice at all. So, finding a favorable place I went on shore and followed along a fairly easy route until I came to the end of the lake.

"I finished my work with no time at all to spare. There was just enough light to make an exposure of the camera plate.

The Second Party

"When it was growing quite dark, I heard the sound of persons approaching me as I was making the more leisurely return journey. I turned into the snow-laden brush and waited. There were several men, hurrying along at a great pace and lighting their way with lanterns.

"As soon as they passed, I continued the return trip, knowing full well that the party I had encountered was the corporation's expedition bent on staking the falls. When I reached the hotel again, I found confirmation of this. The tugboat had arrived too late.

"Early next morning, and long before daylight, I boarded another one of the Union Steamship Company's boats. I waited up for this steamer, fearing that the next might not come along for many days.

"There is nothing much left to tell—save that the falls were staked that night, a few hours after my own staking. There was a short squabble over it, but it never reached court, and the water rights were granted to Mike King and his associates."

Mr. Harrison paused.

"And were many lovely doves conjured to bear witness to Mike King's pleasure when you got back?" Mr. Harrison was asked.

"They were," the latter replied. "Mike King was delighted."

The Power Company

And well might he have been delighted. For it is estimated that the water rights to the falls, as a yet undeveloped property, are worth more than $1,000,000. So valuable are they that the present holders, the Campbell River Power Company, formed by the late Mr. King and his associates, are said to have spent $32,000 in Government fees, and more than $100,000 in their attempts to develop the property.

If the war had not come along in 1914 the falls would long ago have been producing a tremendous supply of electrical energy for British Columbia industry. The company was on the eve of success, it is said, when the war broke out and spoiled its scheme of development."

Recently the Provincial Government announced its intention of cancelling the present lease and of placing a reserve on the falls. This means that interests capable of giving assurance of a satisfactory scheme of development will have the opportunity of securing the water rights from the Government.

BEAUTIFY IT WITH "DIAMOND DYES"

Just Dip to Tint or Boil to Dye

Each 15-cent package contains directions so simple any woman can tint soft, delicate shades or dye rich, permanent colors in lingerie, silks, ribbons, skirts, waists, dresses, coats, stockings, sweaters, draperies, coverings, hangings—everything!

Buy Diamond Dyes—no other kind—and tell your druggist whether the material you wish to color is wool or silk, or whether it is linen, cotton or mixed goods. (Advt.)

Death Is "Emigration," Says Sir Oliver Lodge

LONDON, April 3.—"Death is not extinction; it is a sort of emigration," said Sir Oliver Lodge to a packed congregation at the midday service at Christ Church, Newgate Street.

"Our souls are now enclosed in a body of matter," said Sir Oliver. "It is quite conceivable they may be clothed in an integument in the future made of something other than matter.

"The body is rather a nuisance to get rid of. Whatever you think about the body, don't think about the grave with emotion. There are no dead in the churchyard. I have never been to see my son Raymond's grave in France. He has asked me not to.

"If people would get over the trouble of waiting for a general resurrection and all that medieval superstition they would begin to regard death as an adventure.

"You may ask how do we know about those people who have gone. I cannot doubt about that because I am frequently talking to them."

Robinson Convicted

LOS ANGELES, April 3.—Tom Robinson was convicted by a federal jury here today on two counts of conspiracy to rob the United States mails in Los Angeles, November 3, 1921. The outstanding feature of the testimony against him was given by Herbert Wilson, preacher-convict and alleged head of the bandit gang, who declared Robinson loaned his home at Hermosa Beach for a division of the

Because the word can be found neither in Roget's Thesaurus nor in Webster's Unabridged, a definition of the bozo is here given. "The Bozo" happens to be George Cooper in Frank Lloyd's production, "The Wise Guy." He is a roughneck, whose mouth is forever twitching into a sneer, whose hand is always disdainfully motioning, "Sairight, kid, 'sairight"; who, in fact, is so tough that he knows he'll go to Heaven 'cause he's just too tough to burn. He'd "just as leave slug as eat."

Obituary

COSSAR—At St. Joseph's Hospital on Thursday there passed away Miss Catherine Cossar, a resident of this city for the last thirty-two years. The late Miss Cossar was a highly esteemed member of the nursing profession, and her passing will be greatly felt by her many friends and patients. Miss Cossar is survived by two sisters, Mrs. M. R. MacKay, of Los Angeles, and Mrs. P. Gordon, of this city; also one niece, Miss Ina Gordon, of Victoria, and three nephews, Mr. Lewis McKay, of Lima, Peru; Dr. P. H. McKay, of Los Angeles, and Mr. J. H. Gordon, of New York City. The body is resting at Hayward's B.C. Funeral Chapel, where service will be held tomorrow afternoon at 2 o'clock, after which it will be forwarded to Vancouver for cremation. Kindly omit flowers.

KER—Funeral service for the late Mr. Thomas Arnot Ker was held yesterday morning at 10:30 at Hayward's B.C. Funeral Chapel by the Rev. F. A. P. Chadwick. There was a very large gathering of friends, and many beautiful floral designs were received. Interment was made in the family plot at Ross Bay Cemetery.

LEE—The funeral of Mrs. Arthur Lee, who passed away in this city on March 30, took place yesterday afternoon from the S. J. Curry & Son Funeral Home, at 2:30 o'clock, proceeding to the Metropolitan United Church, where service was conducted by the Rev. Dr. W. J. Sipprell, with the Rev. A. K. McMinn assisting. The hymns "The Sands of Time Are Sinking" and "Peace, Perfect Peace" were led by the choir. A very large congregation of sympathizing friends and numerous floral designs paid tribute to the high esteem in which the late Mrs. Lee was held, the Metropolitan Brotherhood attending in a body. The following gentlemen acted as pallbearers: Messrs. J. W. Spencer, G. D. Christie, J. H. Baker, J. A. Grant, E. W. Whittington and Dr. S. G. Clemence. Interment was made in the family plot in Ross Bay Cemetery.

HOOD—The funeral of the late Mrs. James Hood, which was held yesterday morning from the S. J. Curry & Son Funeral Home, was largely attended. The Rev. F. H. Fatt officiated, and the hymns sung were "Nearer, My God, to Thee" and "Rock of Ages." E. C. Wilderspin sang as a solo, "At Evening Time It Shall Be Light." Numerous floral expressions of sympathy covered the casket. The following friends acted as pallbearers: Messrs. A. S. Shields, J. E. Gribble, J. Tyrell and R. E. Cook. The body was laid to rest in the Royal Oak Burial Park.

DAVIS—The body of the late Miss Gladys Syre Davis was laid to rest in the family plot at Ross Bay Cemetery yesterday afternoon. The body was taken from the family residence, 1195 Fort Street, at 1:50 o'clock to Christ Church Cathedral, where services were conducted by the Very Rev. Dean C. S. Quainton at 2 o'clock. There were many friends present and a profusion of beautiful floral designs covered the casket and hearse. Messrs. C. S. F. Deacon, C. Barton, G. T. Maurice and E. F. Easthope acted as pallbearers.

JENSEN—Funeral service was held at the Thomson Funeral Home, 1625 Quadra Street, yesterday afternoon at 3:30 o'clock, for the late Captain Andrew Jensen, who passed away at the Royal Jubilee Hospital at an early hour on Tuesday morning. The Rev. F. H. Fatt conducted the service and the body was laid to rest in the Royal Oak Burial Park.

SHIMIZU—The funeral of the late Rombei Shimizu, who passed away at his home, 1612 Store Street, on Thursday, took place on Friday afternoon at 2:30 o'clock from the Sands Funeral Chapel. The Rev. Mr. Ogawa officiated and the body was forwarded to Seattle for cremation.

FAGAN—The funeral of the late Gerald Fagan took place yesterday afternoon from the Sands Funeral Chapel at 2:10 o'clock, and thirty minutes later services were conducted at Our Lady of Lourdes by the Rev. Father Buckley. Relatives and many friends were in attendance, and the casket was covered with many beautiful flowers. The pallbearers were Messrs. M., P. S., Joseph, Gerald, Frank and James Fagan. The body was laid to rest in Ross Bay Cemetery.

NEARY—The death occurred yesterday afternoon at her home, 308 Douglas Street, of Mrs. Norah Neary, aged sixty-two years, who was born in Bullina, County Mayo, Ireland, and had been a resident of this city for the last thirteen years. Deceased was the beloved wife of Mr. Patrick J. Neary, and is survived by, besides her husband, two sons, W. O. C. Neary, of Los Angeles, and Brian Neary at home; five daughters, Mrs. J. J. Quinn, of Vancouver; Mrs. P. Coleman of this city; Norah, Lillian and Dorothy Neary at home. There also survive nine grandchildren, four sisters and three brothers, one of whom is Father Tom Beirne, all residing in Ireland. The body is resting at the family residence. Funeral announcements will be made later.

BEAUMONT—On April 3, at the Jubilee Hospital, Mrs. Annie Elizabeth Beaumont, aged fifty-five years. She was born in Yorkshire, England, her residence being at 521 Ellis Street. She leaves one son, Wm. P. J. Beaumont, of this city, one sister in Seattle, Wash., and three brothers in England, also an aunt in England. The body is resting at Hayward's B.C. Funeral Parlors. Due notice of the funeral will be given later.

British-Israelites

The Victoria British-Israel Association will meet in the Victoria Club rooms, Campbell Building, on Tuesday evening at 8 o'clock, when the Rev. Dr. Sipprell will give an address on "Abraham and Moses."

Springtime's Most Distinguished

DRESSES

In Materials
Flat Crepe
Crepe de June
Crepe Romaine
Crepe Madelaine

—and Colors
Rose Leaf
Bois de Rose
Macaroon
Nude
Cornflower
Italian Blue

THE marginal note is by no means a complete list of either colors or materials; there are actually dozens of charming frocks of which limited space forbids even the briefest mention.

Styles are charming in the extreme with an immense range to choose from at prices from

$22.50 to $59.50

Scurrah's LIMITED

728 - 730 Yates Street Phone 3983

For Homes of All Sizes

There are several sizes of Albion Pipe and Pipeless Furnaces, suitable for every size and type of home. Ask us for our recommendation for the type of home you wish to heat. We positively guarantee satisfactory results.

Albion Stove Works, Limited

2101 Government St. (Corner Pembroke St.) PHONE 91

CITY MANAGER PLAN

Provides

EFFICIENT, ECONOMICAL, RESPONSIBLE CIVIC ADMINISTRATION

Nine Canadian Cities Have Adopted This Plan and Have Demonstrated

TAXES ARE REDUCED

Study the Manager Plan pamphlet and sign the petition to the City Council, to be found in all real estate offices. All those persons on the Municipal Voters' List, 1925, are eligible to sign.

Published by Subscription of Ratepayer Promoters

4X

The Romance of British Columbia—No. 10
1774—1926

FIRST FORTIFICATIONS BUILT BY THE SPANIARDS AT NOOTKA

HAVING claimed the country for the King of Spain, the Spanish commander, Martinez, proceeded to fortify the Port of Nootka. Fortifications, on which many cannon were mounted, were erected on a site that commanded the harbor, and every preparation was made for permanent occupancy. The above illustration is taken from a sketch made in 1793, and of which the original is in the provincial archives in Victoria.

Protection of life then rested on fortification—protection of health today on the quality of your food. Serve 4X Products for their abundant store of health-giving vitamins. Fresh daily from your store or phone Shelly's.

Shelly's 4X bread

CAKES · COOKIES · MACAROONS · ROLLS

The next will show Capt. Colnett being seized by the Spaniards.

SPECIALS FOR MONDAY

Fry's Cocoa, ½-lb. tin	23c	Fly Tox, per bottle	37c
Van Camp's Pork and Beans, medium tin	10¢	Bisto Gravy, large pkg.	20¢
Finest Lobsters, in glass jars, reg. 85c, for	69¢	Condi Castile Soap, large tablets, 4 for	25¢
B.C. Granulated Sugar, 20 lbs. for	$1.27	Cottam's Bird Seed, pkt.	17¢
Royal Crown Soap, 6 bars in pkg.	19¢	Bran, 100-lb. sack	$1.60
		Shorts, 100-lb. sack	$1.70
Van Houten's Cocoa, in bulk, reg. 75c lb., for	55c	Libby's Peaches, reg. 30c tin for	20c

H. O. KIRKHAM & CO., LTD.

Grocery Phones 178-179 Delivery Dept. 5623 — 612 Fort Street — Fruits 5623 — Butcher and Provisions 5621-5629 Fish Dept. 5621

Examine the Disc in **Fairbanks Globe Valves**

It is the most effective disc ever produced. It consists of a recessed disc holder into which is fitted a specially prepared composition ring after which the metal of the holder is spun over the edge of the ring. Thus the disc cannot break and clog the pipe line.

The disc is secured to the end of the spindle without the use of nuts, pins, or anything that might become detached while in use. It is but the work of a minute to unscrew the valve bonnet, slip off the old disc from the end of the spindle, and substitute a new one.

Other Fairbanks Features

—rounded seet on which sediment cannot lodge.
—More engaged spindle threads than others.
—Can be packed under pressure when wide open.

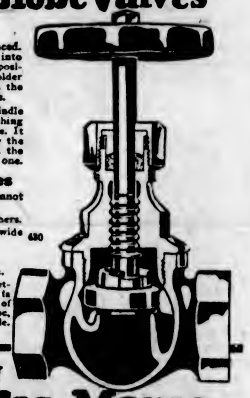

Cross Section of Fairbanks integral disc holder and disc, showing how the metal of the disc holder is spun over the edge of the composition disc, holding it immovable.

The CANADIAN **Fairbanks-Morse** COMPANY-Limited

Cor. Johnson and Broad Streets

THE MAKERS OF FAIRBANKS SCALES AND VALVES

Congoleum and Linoleum

We Show a Splendid Stock of Patterns at Very Reasonable Prices. See Them Today.

SMITH & CHAMPION "THE BETTER VALUE STORE"

1420 DOUGLAS ST. — LIMITED.

Right Here Students can obtain School Books **Made in B.C.**

They are splendid value, too. You can identify them by the

Keystone Trade Mark

which appears on every book. Be sure to specify "Keystone Brand." Your favorite dealer has these good Books or can get them by phoning No. 3798.

SMITH, DAVIDSON & WRIGHT, LTD.

Manufacturers and Wholesale Paper Dealers

533 Yates Street — Victoria, B.C.

Dokey Frolic a Success

The dokey frolic and dance held on Thursday night at the K. of P. Hall was the most successful event of this nature staged by the local Temple of the Dramatic Order Knights of Khorassan in many years. Some 450 guests were present. The games and contests held in the dining hall were the big attraction of the evening, and the new stunts that were introduced met with the hearty approval of their many patrons. In the dance hall Charlie Hunt's orchestra supplied an excellent programme of the latest dance hits.

The results of the drawing were as follows: First prize, No. 264, Mr. J West Harper; second prize, No. 99, Mr. Frankham, and third prize, No. 178, is still unclaimed, and the holder of this number may obtain same by applying to the secretary, Mr. D. B. Gregson, P.O. Box 385. In the bean guessing contest, the correct number was 952, and the first prize goes to J. C. Short, who guessed 950; the second was divided between Mr. W. J. Ford and Mr. E. P. Nathan, both guessing 976; third prize to Mr. E. P. Nathan, with 921, and fourth to Mr. Gordon Stewart, with 987.

Great credit goes to the committee in charge for the manner in which they handled all the arrangements. The committee consisted of Messrs. A. G. H. Harding, W. J. Carter, W. J. Webb, F. C. Kilsby and D. B. Gregson.

U.S. Declines Invitation To World Court Meeting

WASHINGTON, April 3.—A note declining the League of Nations' invitation to the World Court Conference at Geneva will be forwarded early next week by Secretary Kellogg.

Children Cry for

Fletcher's **CASTORIA**

MOTHER:— Fletcher's Castoria is a pleasant, harmless Substitute for Castor Oil, Paregoric, Teething Drops and Soothing Syrups, especially prepared for Infants in arms and Children all ages.

To avoid imitations, always look for the signature of Chas. H. Fletcher. Proven directions on each package. Physicians everywhere recommend it.

City and District

Returns From East—Mr. R. H. B. Ker returned on Friday from a business visit to the East.

China Inland Mission—The monthly meeting has been postponed from April 6 to April 13, when Mr. Hoster, director of the mission, will speak of the work.

Friendly Help Association—The monthly meeting of the Friendly Help Association will be held on Tuesday morning at 10:30 in the rooms (upstairs), Market Building.

Esquimalt Liberals—The monthly meeting of the Esquimalt Liberal Association will be held in the Liberal rooms, Tuesday night, at 8 o'clock.

Silver Tea—The Ladies' Auxiliary of St. Paul's Church, Esquimalt are holding silver tea, home cooking and plain sewing stalls in the Parish Hall, Esquimalt, on Wednesday, at 3 p.m.

Canadian Legion—A meeting of the executive council of the Canadian Legion will be held on Tuesday next at 8 o'clock. The general meeting of members will take place on Wednesday at the same hour.

Gardeners to Meet—On Tuesday evening, Mr. John Hutchison will talk to the Victoria and District Gardeners' Association at the City Hall at eight o'clock on the method of planning a city lot for gardening.

Final Lecture by Dean—The final lecture of the series under the auspices of the Y.M.C.A. Ladies' Auxiliary will be given by Dean Quainton on Tuesday, April 13. The subject will be "Your Vocabulary."

Holiday Travel—The local hotels are receiving their full measure of Eastertide travel, chiefly from Island points, and from the Lower Mainland. There are also quite a large number of Seattle visitors in the city.

Police Dance—The regular weekly Police dance will be held on Monday night, commencing at 8:30 in the Police Recreation Hall, Fisgard Street. Bishop's orchestra will be in attendance, and an excellent programme of music will be provided.

Kiwanis Luncheon—The monthly open meeting of the Victoria Kiwanis club will take place on Tuesday at noon, in the Chamber of Commerce. The president wishes chairmen of committees to come to the gathering prepared to render a report.

Voters' List Closes—All yesterday morning citizens thronged the office of the Provincial Registrar of Voters in a last-minute rush to get their names on the voters' list before the closing hour of 1 o'clock. Final figures as to the number of names added to the list this year were not available last night.

Rabbit Breeders to Meet — The monthly meeting of the B.C. Provincial Rabbit Breeders' Association will be held at 8 p.m. Tuesday in the Y.M.C.A. Building, when, in addition to the usual business, an interesting and instructive talk on "The Practical Housing of Rabbits" will be given by Mr. Frank P. Boucher.

Nurses Pass First-Aid Test—At an examination of nurses, St. Joseph's Hospital, in first-aid to the injured, by Dr. C. Denton Holmes, local examiner for the St. John Ambulance Association, out of twenty-three examined, twenty-one passed with distinction. This class was instructed by Dr. A. B. Hudson.

Elks to Dance—Victoria Elks will hold their final social function of the season on Thursday night, April 22, when the event will take the form of a big barn dance. Charlie Hunt's Barnstormers will provide the music, which will be enjoyed from 9 till 2 o'clock. Overalls and gingham will be the costumes worn by the merry-makers.

Students Awarded Diploma—Two students of the New Era School, Hibben-Bone Building, this city, have just been awarded the honors diploma of the National Institute of Secretaries. Margaret Tuckwell passed the examination with 96% marks, while Miss F. Isabel Girwood received 99% marks, the highest award made by the Institute in several years.

Liberal Ward Meeting and Card Party—Ward Three Liberals are reminded that the monthly meeting of the association will be held at Liberal headquarters, Government and Broughton Streets, on Tuesday evening, at 8 o'clock. A card party has been arranged to follow the meeting. Liberals and friends from other wards are invited.

Ward One Conservatives Meet—A meeting of Ward One Conservative Association will be held in the party rooms in the Campbell Building on Tuesday evening at 8 o'clock. It is earnestly requested that all Conservatives residing in the ward attend. The bounds of No. 1 Ward are the following streets: Yates, Government, Princess, Douglas to the city limits; Alpha, Burnside and Harriet Road. The ward takes in all of Victoria West.

Competition's Limit Extended—The committee in charge of the competition for essays and drawings in connection with the design of the new Christ Church Cathedral, announce an extension of the time limit to Friday, April 30. From inquiries received at the Memorial Hall, it appears that children and students in many parts of Vancouver Island and as far north as Alert Bay, are engaged in writing essays or making drawings of the new Cathedral. It is in response to a number of requests that the date for receiving students' entries has been advanced from April 8 to the end of the month.

Royal Society of St. George—At the meeting of the society on Tuesday, to be held in the Conservative Club rooms, Campbell Building, Mr. J. P. Forde, Dominion Government Engineer, will give an illustrated lecture on "The New Port of the Pacific," which has been made possible by a receding glacier dividing the Alaska Peninsula, giving new access from Canadian territory to the north. Some beautiful slides will also be shown of various points along the Pacific Coast, and particularly of the whaling industry. The lecture will commence at 8 o'clock, when the president, Dean C. S. Quainton, will take the chair. Everybody is welcome.

L'Alliance Francaise—The University of Paris, "La Sorbonne," will come under special discussion in the lecture on "The Latin Quarter," which Mme. Sanderson-Mongin is to give on Saturday evening at Victoria College, under the auspices of l'Alliance Francaise. This lecture is to be the last of the series of French lectures under l'Alliance auspices, and in connection therewith a series of fine lantern slides will be shown to illustrate the places referred. Mr. Huxtable will operate the lantern. The lecture will be in French, and any further information which is wanted may be secured by telephoning 3738R.

Professor Beckett to Lecture—Professor Beckett, of the Department of Economics at the University of British Columbia, will visit Victoria on Thursday to lecture on "Social Pathology," this being the concluding lecture in his series on Sociology. The lecture will be delivered in the Victoria College at 8:15 p.m., and a good attendance is looked for. The concluding lecture of this season's programme of University Extension Lectures will be delivered by Professor W. L. MacDonald on April 22. At both these meetings suggestions to guide the committee to arrange the next season's programme will be asked for.

L'Alliance Francaise—Those who have traveled abroad or been interested in education movements in France will be interested to hear the story of the University of Paris or La Sorbonne, a magnificent building in the Latin Quarter. On Saturday, April 10, at 8:30 p.m., Mme. Sanderson-Mongin will give a lecture, illustrated with lantern slides, on "The Latin Quarter," and in the course of this she will tell something about the University of Paris, describing the differences between the French student-life and that of this country. The lecture will be under the auspices of l'Alliance Francaise, and Mr. Huxtable will operate the lantern. Any further information regarding the lecture may be had by telephoning 3738R.

Indian Boy Burned

PRINCE RUPERT, April 3.—Trapped in a blazing log cabin home near Hazelton, Albert Mowatt, an Indian youth, was burned to death Friday, according to word reaching here today. The boy was asleep while his mother was preparing a meal when the building was ignited from an overheated stovepipe. The mother was severely burned trying to rescue her son, and is now in the hospital at Hazelton.

ANNOUNCEMENTS

You cannot be happy with sore, aching feet and limbs. Now is the time to have them attended to before the Summer comes as the hot weather is extremely severe on your feet, so don't put in another Summer suffering when you can get such wonderfull relief at so small a cost. Hundreds of cured cases in Victoria. Endorsed by the medical profession. Free consultation. Lady attendant. B.C. Foot Hospital, 745 Yates Street.

Radio Dance — Under the distinguished patronage of His Worship Mayor and Mrs. Pendray, a dance is being given by the Victoria Radio Club, Friday, April 9 at the Alexandra Ballroom. Hunt's five-piece orchestra. Dancing 9 to 1 o'clock. Supper novelties. Dress informal.

Anti-Vivisection Meeting, Friday, 9th, 8 p.m., Conservative Club, Campbell Building. Speaker, A. Thrupp, B.Sc., on "Modern Medical Methods." Social evening. No charge. All welcome.

Facial Disfigurements, Moles, Superfluous Hair removed by electrolysis. Method universally endorsed by medical profession; 17 years practical experience. Miss Hanman, 1 Winch Building.

Women's Canadian Club—Reception for Miss Helen Mackenzie, Tuesday, April 6, 3:30 p.m., Empress Hotel. Tea and musical programme. Admission, including tea, 50 cents.

When Planning Your Trip to the Old Country, consult the Canadian Pacific, agents for all Atlantic steamship lines.

No Better Butter Made—Salt Spring Island Creamery; fresh from the churn. Now procurable at all retailers.

The Beauty Salon—Expert ladies' hairdressing. Phone 924, Suite 104, Woolworth Building.

Dainty Curtains—More dainty when Electric Washing Compound is used. Phone 6551Y2.

Book Your Tickets with the Canadian Pacific, agents for all Atlantic steamship lines.

Dr. Paul Long, Chiropractor, 222-3 Pemberton Bldg. Tel. 1122 and 4199L.

Beehive—Extra Heavy Silk Hose, guaranteed not to run or ladder, $1.25.

Oak Bay Taxi. Phone 2899 day and night.

CANADIAN NATIONAL RAILWAYS

"Continental Limited" leaves Vancouver 9:50 p.m. daily for Edmonton, Saskatoon, Winnipeg, Ottawa, Montreal, making connections for other Eastern points. Carries through all-steel standard and tourist sleeping cars, dining car and drawing-room, compartment, library, observation car, equipped with radio.

Tickets and reservations arranged, also baggage checked through from Victoria.

CANADIAN NATIONAL STEAMSHIPS

Steamer **Prince George** will leave Vancouver every Monday at 8 p.m., for Stewart and Anyox, calling at Powell River, Ocean Falls and Prince Rupert.

Steamer **Prince Charles** will leave Vancouver every Thursday, at 8 p.m., for Stewart and Anyox, calling at Powell River, Ocean Falls and Prince Rupert.

Steamer **Prince John** will leave Vancouver fortnightly for Queen Charlotte Island points.

YOUNG PEOPLE ARE TURNING TO RELIGION

Mrs. O. Gallagher, of Boston, Takes Keen Interest in Work of Women —Unitarian Alliance Grows

That the "spirit of youth in the life of the church means the life of the world," and that it is spurring on the Unitarian Women's Alliance to greater activities among student and collegiate bodies in the United States and Canada, was stated by Mrs. Oscar Gallagher, president of the World Alliance of Unitarian Women, yesterday during the course of a conversation with a representative of The Colonist.

The great underlying object of the Alliance is to "promote the spirit of religion among people, and to stimulate more and more good fellowship, right-thinking and right-feeling among all men."

Since its inauguration in 1878, the Alliance has been growing steadily, until there are now 25,000 members in the United States and Canada. The Alliance takes as its slogan the words, "Consecration and Service," which embraces "all there is, and all there should be," said Mrs. Gallagher.

"There is a decided trend throughout the world today," declared Mrs. Gallagher, "towards religion. Young people in colleges, young people in offices, subways, street cars and among themselves, are beginning to think about religion. This seems to me to be the reaction of the war, the pendulum is swinging back, and peole are beginning to strive for the knowledge of the real things of life."

On Friday evening Mrs. Gallagher addressed a meeting at the First Unitarian Church. She has served as president of the Church of the Disciples, Boston, branch of the Alliance, for four years; first vice-president of the New England Associate Alliance for three years, and chairman of the Monday Conference of Alliance of Massachusetts for two years. She is a member and at present acting chairman of the Committee on Education of the Massachusetts State Federation of Women's Clubs. She is also eighteenth vice-president of the Boston City Federation, a member of the New England Women's Club, and member and past president of the Daughters of Vermont of Boston. She was elected to the national presidency of the Alliance of Unitarian Women in May, 1923.

Mrs. Gallagher is on her way to address groups of Alliance women in American cities, and left yesterday afternoon for Seattle.

FAIRFIELD CHURCH TO RECEIVE MESSAGE

Special Easter Services to Be Held Today With the Rev. R. W. Lee in Charge

Special Easter services will be held at the Fairfield United Church today, with the Rev. W. J. Lee in charge. The morning subject will be "An Easter Message," and at the close of this service the Sacrament of the Lord's Supper will be administered. In the evening Mr. Lee will speak on "The Church, the Government, the Crowd; the Trio That Killed Jesus." The public will find this address helpful and instructive in view of the present conditions in the religious and political circles. A feature of the services will be the special music, as follows:

11 a.m.—Solo, "The Resurrection Morn" (Shelley), Mrs. E. Woodward; solo, "O Lord, Rebuke Me Not" (Handel), Mr. L. Abbott; chorus, "Te Deum, (Jackson), choir; carol, "The Easter Morn," girls' voices.

7:30 p.m.—Solo, "Hosannah" (Grainier), Mrs. Bowden; solo, "He Was Despised" (Handel), Mrs. G. Watt; quartette, "There Is a River."

Two events of special interest will be held next week. On Monday, the young people of the Chinese Church will give a concert at Fairfield Church, under the auspices of the C.G.L.T. No charge will be made. On Wednesday the James Bay choir, augmented for the occasion, will give, by special request, the sacred cantata, "Olivet to Calvary." The public is heartily invited to be present.

Schubert Club Recital

In preparation for its fourth recital on Tuesday, May 11 next, the Schubert Club has been busily engaged rehearsing for several weeks past and is getting its work well in hand. The principal part of the programme will be the singing of Wilfred Bendall's setting of Tennyson's "The Lady of Shalott," in cantata form. This is a delightful writing and the music beautifully portrays the spirit and character of the poem.

The club will also present two miscellaneous groups, one of which will be of sacred numbers and will include the test pieces for the musical festival to be held in Vancouver in June. Indications point to this being the most interesting programme yet presented by this organization, which has acquitted itself well each time it has appeared before the public.

Among the most tireless helpers of the Medical Research Council are many ladies; one measures and examines skulls, a second inspects worms, while a third is investigating the question of telegraphists' cramp.

EASTER BRIGHT LIGHTS

Outside the world is bright and cheerful. How is it in your home? Haven't you planned for a new set of electric light fixtures for a long time, and isn't this Easter season the ideal time to make the change? You will not realize what artistic and practical lighting fixtures mean until you have seen our stock of new things.

Murphy Electric Co.

Phone 120 — 722 Yates St.

STEINWAY

THE INSTRUMENT OF THE IMMORTALS

Chairman of the Steinway company, the final arrangements of the Steinway Concerts

Can you afford to wait?

Probably you have often thought, "Some day I shall have a Steinway piano—but I cannot afford it now. I shall have to wait."

If you postpone the purchase of your Steinway, can you be certain when that shadowy "some day" will come? It is so easy for one year and then another to slip by, still with your dear desire unfulfilled. It is so easy to spend, for unimportant things, the money you had intended to put aside for your Steinway. Even though it comes at last, the years that you have waited never can be recalled.

When you know that the Steinway is the only piano that can bring you happiness—when you know its purchase has been brought within your means—when you know that "some day" is so often "never"—can you afford to wait?

FLETCHER BROS VICTORIA LIMITED

1110 Douglas Street

The Hotpoint Special Electric Irons

Sells for $6.75
The Standard $5.75

Either Will Please You
They Are the Last Word in Electric Irons

Hawkins & Hayward

Electrical Quality and Service Store
1121 Douglas Street, corner View
Phones 643-2627

We Can Make You a New Suit in Time for Easter Sunday

Try a Suit at $35

CHARLIE HOPE

1434 Government Street Phone 2689

Men's Work Boots

A line in all sizes, 6-11, of the famous "Tic-a-Wah" $5.50 Waterproof Boots. Black heavy grain uppers, bellows tongue, double soles, double toecaps, double value, everything double but the price, which is just halved. While they last,

$2.99

Stewart The Shoe Man

1321 Douglas Street

TAXI - 50c

Anywhere in City
Driving Rates, $2.00 Hour
VETERANS' TAXI PHONE 7075

KERO SPRAY

KING OF INSECTICIDES

A valuable combination spray for trees and flowering plants.

Contains Black Leaf Forty, Arsenate Lead, Kerosene, White Hellebore and Whale Oil Soap. 40c size makes 5 gallons; $1.25 size makes 25 gallons; $2.00 size makes 50 gallons of spray.

VANCOUVER DRUG CO.

Fort and Douglas

VICTORIA RADIO CLUB DANCE
Friday, April 9th, Alexandra Ballroom
Hunt's Orchestra

WESTERN CANADA RADIO SUPPLY, LTD.

642 Fort St. — Phone 1949

Easter Lilies

The Most Appreciated and Seasonable Gift of All to Your Wife Mother, Sister, Sweetheart or Friend

They are most effective for decorating the sick room, either in paper pot covers or in wicker baskets, of which we have a large selection.

Book Your Orders Early and Get First Choice

Savory's Seed Co.

1421 Douglas St. — Phone 1024

COAL

PHONE **536**

And get good, clean coal.

J. E. PAINTER & SONS

617 Cormorant St. Phone 536

Something New For Spring

Chinese Temple Lanterns
Japanese Paper Lanterns
Chinese Parasols
Beach Sunshades
Bamboo Curtains
Sea Grass Furniture

Lee Dye & Co.

715 View St. — Phone 134

NOW OPEN
The Anchorage
Brentwood Bay

The Tea Rooms and Gardens have been designed for the pleasure of all who love out-of-doors and nature at her best, and now is the time to see and enjoy the most restful place on Saanich Peninsula.

Afternoon Teas Our Speciality

All Home Cooking

Boats, canoes and power boats for hire. Stage gives frequent service between Brentwood and Victoria, leaving from opposite Dominion Hotel and City Hall, Victoria.

WARNS OF SPREAD OF COMMUNISM

Winnipeg Newspaper Deals With "Red" Activities Among Foreigners of Prairie Provinces

WINNIPEG, April 3.—The Manitoba Free Press today published the first of a series of articles dealing with the spread of Communism, especially among the Ukrainians of Western Canada, in which it is declared:

"Communism is being spread sedulously throughout Western Canada, particularly among Ukrainians. Three thousand Ukrainian children are daily attending 'Workers' schools' in Western Canada where they undergo 'courses of enlightment.'

"The Communist Party of Canada provides every faculty for 'education' and there are organizations known as the Ukrainian Labor Farm Temple Association and the Workers and Farmers' Co-operative Societies."

The Free Press says that constant appeals for funds are made to carry on the "war against the master class," and there are active Communist associations in a large number of cities, towns and villages and in hundreds of rural communities in the Dominion. There are 96,053 Ukrainians living in the Prairie Provinces, states The Free Press and a "considerable percentage are active Communist workers."

DATE SET FOR JUBILEE HOSPITAL TAG DAY

Meeting of Jubilee Hospital W.A. Held at Nurses' Home—Taggers Wanted for April 17

The monthly business meeting of the Women's Auxiliary of the Jubilee Hospital was held on Wednesday afternoon at the Nurses' Home, commencing at 2:30, with the president, Mrs. Phoebe Rhodes, in the chair.

Mrs. Hermann Robertson reported the collection of $56 from the following members: Miss Dola Dunsmuir, Mrs. D. R. Ker, Mrs. Savage, Mrs. Bapty, Mrs. Strath, Mrs. Ward, Mrs. Thomas, Mrs. Fleet-Robertson, Mrs. Selden Humphreys, Mrs. Taylor, Mrs. E. Taylor, Mrs. Brett, Mrs. Biggerstaff Wilson, Mrs. Porter, Mrs. R. Jameson.

Plans were discussed for the forthcoming annual tag day, which has been arranged to be held on Saturday, April 17, under the convenership of Mrs. Rhodes, who will be pleased to receive the names of any persons who would assist as taggers. Anyone desirous of giving this service is asked to telephone 649.

The sewing committee of the Auxiliary, to which all ladies are welcome, meets on the first and second Wednesdays of each month.

"Country Life" Will Boost Advantages of Vancouver Island

Mr. C. A. Allen Heeney is spending a month here preparing a "Vancouver Island" edition of the magazine Country Life. This issue will deal comprehensively with the agricultural, industrial and tourist opportunities and advantages that are offered on the Island.

This work is receiving the support and co-operation of the Victoria and Island Publicity Bureau and Development League, the Canadian Pacific Railway, the Provincial Government, and leading organizations and associations.

The special edition is to have an artistically designed cover, featuring Vancouver Island as the "Paradise of the Canadian Pacific," and is to be the second in a series of special issues of Country Life Mr. Heeney is preparing. These special issues will be used for official publicity purposes.

Guild for Sailors Holds April Meeting

The April meeting of the Ladies' Guild for Sailors, Victoria branch, was held on Thursday afternoon at the Connaught Seamen's Institute, Superior Street, with the president, Mrs. Alice Thomson, in the chair.

Mrs. Sayer and Mrs. Gordon Smith gave the secretary's and treasurer's reports, and Mrs. R. W. Kerr was warmly thanked for her efforts in arranging and successfully carrying out the bridge and mah jong party, which substantially augmented the funds of the Guild.

Mrs. Sayer reported for the hospital visiting and in announcing the death of Captain Jansen, a wreath had been ordered sent from the Guild. Miss B. Pooley gave an interesting account of the sailor patients at St. Joseph's Hospital, who will be visited again for Easter. A letter of appreciation for kindly attention received while ill was read from an ex-patient of St. Joseph's, chief officer on the Polarius, who has now left for Wales.

During the last month 140 men availed themselves of the privileges of the Connaught Seamen's Institute. The annual meeting of the Guild will be held on Thursday afternoon, May 13. Tea will be served under the joint convenership of Mrs. Oscar Bass, Mrs. Vernon Thomson, and Miss B. Pooley.

Nominations for the officers for the annual election were called for and received. Mrs. Leggatt reported upon the organization work of the Sailors' Community Club, which has already a neat little membership and which will be officially launched at a basket social on Friday evening, in the Connaught Seamen's Institute, from 8 o'clock till 12. There will be dancing and cards, and the auctioning of the baskets will prove an interesting feature.

It was announced by the president that a visit from the Bishop of London to the Institute was assured for September. A family assisted in time of need was reported to be once more satisfactorily re-established. Mrs. Sayer reminded the members of a dance and bridge party, to be held in the Connaught Institute on Friday evening, April 16, by the Harvey Valentine-Beaumont Boggs Chapter, I.O.D.E. Some details of household management were discussed.

Bingo Mines Trial

WINNIPEG, April 3.—With thirty-five witnesses subpoenaed by the crown, the trial of Joseph Myers, managing director of the Bingo Gold Mines, Ltd., charged with making a false statement, will commence here Monday.

For Quick and Courteous Service, Phone 1670
Private Exchange Connecting All Departments

Modern Hair Cutting
For Business Girls
Trust your hair to our expert hairdressers. Shingle Bobbing and Marcelling a specialty. Moderate prices.
—Mezzanine Floor, H.B.C.

Hudson's Bay Company.
INCORPORATED 2ND MAY 1670.

Business Women's Lunch at 50c
There's no better luncheon at 50c anywhere. The food is perfectly cooked and nicely served. Quick service.
—4th Floor, H.B.C.

Business Women's Week Commences Tomorrow

The object of Business Women's Week is to demonstrate our ability and preparedness to provide the business women and girls of Victoria with fashionable apparel at prices well within their means. For tomorrow we are featuring smart Coats, Suits, Frocks and other garments specially suitable for business wear. These are fashioned in the newest and most correct styles, the materials are of serviceable quality, and the prices are quite moderate. We cordially invite you to visit our store, to see our displays, and to take full advantage of our many service features.

Fountain Pens and Pencils

Self-Filling Fountain Pens
Choice of steel or black case; fine, medium and broad nib. Price ..... **50¢**

H.B.C. Special Self-Filling Fountain Pens
With clip and gold-filled nib. Price **$1.25**

Waterman's Self-Filling Fountain Pens
With clip; black only. Prices, **$2.75** and **$3.50**
Also in black, mottled and cardinal, with gilt band and clip and 14-kt. gold nib. Prices, **$3.00** to **$4.50**

Waterman's Propelling Pencils
With gilt band, some with clips others with ring. Priced at **$1.00** and **$1.50**

Wahl Eversharp Pencils
Assorted colors, with clip or ring. Price ..... **50¢**

Sterling Silver and Gold-Filled Pencils
Keen points, double action. Price **$1.25**

Wahl Eversharp Pencils
Silver-plated, with ring and clip. Prices, **$1.00** and **$2.00**
Sterling silver. Prices **$4.50** to **$6.00**
Gold filled. Prices ..... **$3.00** to **$6.00**

Refills for Pencils
Black and colors. Per box, **15¢** and ..... **25¢**

Waterman's Fountain Pen Ink
Per bottle ..... **15¢, 25¢, 35¢, 50¢** and ..... **75¢**
—Main Floor, H.B.C.

Items From the Drug Department to Interest Business Girls

Pocket Combs, handy size, at, each ..... **23¢**
Powder Puffs in fancy rubber pockets, each ..... **29¢**
Foot Powder, soothing and antiseptic, 35c value ..... **29¢**
Corn Salve, 25c value ..... **19¢**
Hand Lotion Cream of Violets, 35c value ..... **27¢**
Pond's Cold or Vanishing Cream for ..... **43¢**
Kleenex Tissues, per pkg. ..... **50¢**
Cutex Manicure Articles, nail white, cuticle remover, etc., each 35c value for ..... **28¢**
—Main Floor, H.B.C.

Grocery Specials

Five Roses, Royal Household and Purity Flour, **24**-lb. sack **$1.27**
49-lb. sack **$2.53**
98-lb. sack **$5.07**
Beaver Brand White Tissue Toilet Rolls, specially made for Hudson's Bay Company, **13** rolls for ..... **50¢**
Japanese Dried Green Peas, **4½** lbs. for ..... **25¢**
Quaker Brand Canned Tomatoes, No. 2½ tin, **3** for ..... **44¢**
Quaker Brand Canned Sweet Corn, **3** tins for ..... **40¢**
Empress Brand Pure Orange Marmalade, **4**-lb. tin ..... **55¢**
Beach-Eakins' Pure Strawberry Jam, **4**-lb. tin ..... **87¢**
Del Monte Brand Dri-Pak Prunes, **5**-lb. tin ..... **87¢**
Blue Ribbon Baking Powder, **1**-lb. tin ..... **27¢**
Eels Naptha Soap, carton of **10** bars ..... **80¢**
Harry Horne's Double Cream Custard Powder, **3** packages for ..... **25¢**

Government Certified Seed Potatoes
Maincrop Government Certified Seed Potatoes, comprise Sir Walter Raleigh, Burbanks, Up-to-Date and Green Mountain
25-lb. Original sack **$1.40**
50-lb. Original sack **$2.70**
100 lb. Original sack **$5.00**
Westholme Netted Gems, warranted quality, **5** lbs. for ..... **25¢**
50 lbs. for **$2.25**
100 lbs. for **$4.00**
—Lower Main Floor, H.B.C.

Tailored Tweed Suits Are Fashionable
And Specially Suitable for Business Wear

They are shown in the new boyish tailored styles, in single and double-breasted models. The skirts are short, and made with the new kick pleats. Coats nicely lined with serviceable material. Fabrics include mixtures of fawn, grey, brown and blue. All sizes, 16 to 40. Splendid value at **$27.50**

The Tailored Suit of Poiret Twill
Is Always Popular With Business Women

The coats are shown three-quarter and full length, with collars and sleeves in the strictly tailored style. Coats are beautifully lined with heavy crepe silk. Skirts are smartly cut. Materials include Poiret twill, charmeen and faille, in colors of navy, sand and henna, also black. Sizes 36 to 42. Price **$55.00**
—2nd Floor, H.B.C.

Smocks
For the Office Home and Studio
Stamped and Made Up Ready for Embroidery

Not only artists wear smocks, but the woman who is an artist at housekeeping wears a becoming smock. Business girls, too, will find these handy to slip over their pretty frocks or expensive tailleur which needs protection.
Made from good quality linene, various colors, stamped in effective designs for quick working. Price

$2.25
—Art Needlework Dept. Mezzanine Floor, H.B.C.

Tailored Blouses
For Business Wear

White Spun Silk Over-Blouses
Made with V neck, long sleeves and link cuffs; two slash pockets. Sizes 36 to 44. Price, each **$6.50**

Spun Silk Over-Blouses
With convertible collar, long sleeves with turned-back cuffs. Sizes 36 to 42. Price **$6.95**

Spun Silk Over-Blouses
Of extra heavy quality. Groups of fine tucks and large pearl buttons make a nice trimming; convertible or polo collars and long sleeves. Sizes 36 to 44. Price **$8.95**
—2nd Floor, H.B.C.

Sweaters
For Sports and Business Wear

New Cardigans
In medium weight wool, with fancy all-over pattern in contrasting colors. These have neat turn-back cuffs and two pockets. Shown in fawn and blue, sand and blue, henna and fawn; also henna and blue and plain black. Price **$5.95**

Silk and Wool Pull-Overs
With Eton collar finished with three buttons at neck; two set-in pockets. Choice of maize, orange, grey and light blue. Price **$7.95**
—2nd Floor, H.B.C.

Spring Coats
In the Most Approved Styles

Misses' Tweed Coats
Shown in large novelty check effects, and trimmed with plain colors. Straight line styles with two-way collars and tailored sleeves with cuffs; assorted colors. Sizes 16, 18 and 20. Price **$12.95**

Boyish Tailored Coats
Tailored from fancy mixture tweeds with tailored collars and sleeves, double-breasted, with vent and straight back; well lined. Sizes 16 to 40. Price **$16.95**

Novelty Tweed Coats
Tailored and novelty styles, with new side trimmings and pockets. Made from good quality tweeds, in plaids and fancy mixtures. Sizes 16 to 40. Price **$19.95**

Frocks for Office Wear
Serviceable, Inexpensive, But Right Up to the Minute in Style

All-Wool Flannel Frocks
Fashioned in the newest styles. Some have godet flares and high necks, others with buttons down front and kick pleat in skirt, while others again show trimmings of needle stitch in self color. They have long sleeves, some with neat cuffs. Colors include delft blue, Alpine green, woodrose, copper, poppy red and others. Sizes 16 to 20. Price

$9.95

Another Line of Flannel Frocks
Distinguished by clever tailoring and fine quality flannel, these Frocks are shown in plain colors, pin stripes and with checked borders. They have flared skirts or straight lines, showing a low belt, high neck lines and long sleeves. Trimmed with gay braids and colored bands of material. Shown in the season's newest colors, also navy and black. Sizes 16 to 42. Price

$15.00

New Frocks of Wool Gabardine

These Smartly Tailored Frocks are ideal for office and general wear. They have long sleeves, V necks with turn-over collars, and the skirts show apron fronts, kick pleats and circular effects. Neatly trimmed with crossway bands of fancy silk crepe and small metal buttons. Shown in fawn, rust, green, navy and black. Sizes 16 to 40. Price **$12.95**
—2nd Floor, H.B.C.

Hats for Business Girls

Typical of Spring are the chic Hats which we are featuring tomorrow at $4.95 and $6.95. These are of tailored straws and smart chiffon felts—just what the business girl will like. All are in the very newest style.

Becoming Straws in Tailored Styles
Some of these are from Debenham's, of London, England. Included, too, are many smart Canadian and American shapes. Crochet straws, Tagels and transparent viscas with trimmings of grosgrain ribbon and feather motifs. Two-tone effects with facings and trimmings of contrasting shade. Full range of colors and black. Special for Business Women's Week

$6.95

Light Weight Spring and Summer Felts
Appropriate with every daytime costume, these smart little felts are universally becoming. They include the creased crown effects now so popular, slightly rolled brims and the close fitting draped styles. Colors, saxe blue, three shades of grey, three shades of brown, clematis, orchid, paddy green, palmetto; also black. All head sizes to choose from. Special for Business Women's Week

$4.95
—2nd Floor, H.B.C.

Wool Fabrics That Combine Durability and Style Correctness

Business women who prefer to make their own garments will find in our Fabric Sections a wide assortment of materials that measure up to that happy combination of durability and style correctness.

Our illustration shows a two-piece costume specially suitable for business wear which, with the help of a Butterick Pattern, accompanied by the Deltor Dressmaking Guide, you can easily and economically make yourself. Before choosing your material, visit our Butterick Pattern Department and select the style you like best.

Imperial Navy Serges
Famed for their rugged wearing qualities; fully guaranteed. Unequalled for general business wear. Full 54 inches wide. Per yard ..... **$1.50, $1.95, $2.50, $2.95, $3.50** and **$4.75**

All-Wool Dress Flannels
An ideal weave for business and office wear. Made from pure wool yarns and fully dependable for satisfactory wear. Now available in thirty up-to-the-minute Spring shades; 54 inches wide. Per yard **$1.95**

All-Wool Cashyrene
A cashmere finished flannel of soft drapy texture for one or two-piece frocks. This smart yet very practical fabric is now showing in all the wanted shades for business or street wear, 54 inches wide. Per yard **$2.25**

54-Inch Poiret
All pure wool and fully dependable qualities, for suits, coats and dresses. Famed for their wearing qualities and beauty of appearance, 54 inches wide. Yard, **$3.50** and **$3.95**

54-Inch Tricotines
Made in England from pure wool yarns; fast dyes. Ideal for business and office wear. Per yard **$3.95**

All-Wool Charmeens
This charming weave is extremely popular for coats, suits and dresses. It is all wool and splendid wearing for general wear. Shown in many beautiful Spring shades, also black and navy; 54 inches wide. At, per yard **$3.50**

Ottoman Cords
Featuring the distinct cord weave now so popular for coats, suits and dresses. Absolutely all pure wool, this fabric will give excellent satisfaction for business wear. All shades; 54 inches wide. Per yard **$3.50**
—Main Floor, H.B.C.

Personal Efficiency

Seldom do you find people of prominence in the business, social or professional world laboring under the disadvantage of defective eyesight.
The very training on the road that leads to success points the way also to personal efficiency—and to be efficient you MUST have good eyesight.
The examination of your eyes is scientifically performed at our modern optical department, and our prices are most moderate.
During the present week we will offer reductions of 20% off all glasses ordered.
Please phone for appointment to avoid waiting.
—Optical Dept., Mezzanine Floor, H.B.C.

Corsettes and Girdleieres
Suitable for Business Women

No business woman is at her best when not properly corseted. In D & A Corsettes and Form-Fit Girdleieres are found the essential qualities—comfort and ease. Let our experienced corsetieres fit you with garments which are best suited to your individual requirements.

D & A Corsettes
Made from fancy pink batiste, medium length garments, suitable for young girls or small women; boned diaphragm section and black. Two sets of hose supporters, side front fastening. Sizes 32 to 38. Price **$1.75**

Form-Fit Girdleieres
Suitable for average figures. Reinforced diaphragm control, two 13-inch panels of surgical elastic for expansion, two sets of hose supporters. Sizes 32 to 38. Priced at **$3.95**
—2nd Floor, H.B.C.

Business Women Need Cantilever Shoes

It is impossible to have your mind on your work and on your feet at the same time, and Shoes that detract from your pleasure are despoiling your performance.

Cantilever Shoes are restful, well balanced, supporting, soft as a glove, flexible like your own foot, fashionable and wholly comfortable.

They avoid the extreme in style, which is worthy, but they go to extreme in comfort, which is welcome. Considering their comfort, their durability and lasting qualities, they are remarkably low priced.

Cantilever Oxfords **$13.50**
Cantilever Kid and Patent Straps **$15.00**
Cantilever Suede and Satin Shoes **$16.00**

We are the sole agents of Cantilever Shoes in this territory.
—Main Floor, H.B.C.

Society and Women's Affairs

Surprise Shower

A surprise shower was held on Friday evening at the home of Mrs. Newbry and Miss Spencer, Rudlin Street, in honor of Miss Celestine Ruffle, whose marriage takes place this month. The rooms were prettily decorated in mauve and lemon by the Misses G. Chambers, A. Naysmith, N. Whyte, H. Naikala and Spencer. As the guest of honor entered the room she was presented with a bouquet of flowers, to which was attached small cards, stating where the numerous gifts were hidden. The presentation was made by little Eileen Fisher. Among the guests present were Mrs. Luff, Mrs. Langford, Mrs. Cornish, Mrs. Beckton, Mrs. Fisher, Mrs. Clark, Mrs. Rush, Mrs. Hawkins, Miss Gladys Chambers, Miss May Anderson, Miss Katie McVie, Miss Dorothy Hurst, Miss Bertha Fourmeaux, Miss Leona Fourmeaux, Miss Lucy Fulton, Miss Muriel Fanthorpe, Miss Irene Humphries, Miss Joan Brown, Miss Doreen Clerk, Miss Kathlyn Clark, Miss Madge Hendry, Miss Helma Haikala, Miss Olive Bainbridge, Miss Lila Dennstedt, Miss Mamie Cox, Miss Stella Hopkins, Miss Kathrine McLaren, Miss Avis Jayne, Miss Evelyn Barber, Miss Lily Holden, Miss Margaret Steen, Miss Rose Paddock, Miss Florence Rawlinson, Miss Eileen Bowcott and Miss Dorothy Ashley.

• • • •

Lecture by Mrs. Adams Beck

As a change from the customary lectures on the Queens of England, Mrs. Adams Beck's next address at St. Mary's Hall will be on the subject of "Nurmahal," a famous Indian Empress and favorite wife of one of the Mogul Emperors. This Empress was known as "the light of the Palace and Mistress of the World." This lecture is being given by special request and the proceeds will be in aid of a most worthy cause, the S. P. C. A. The date set is April 21.

• • • •

At Devonshire House

The following are among the guests at Devonshire House for the Easter holidays: Mrs. A. Sett, of Vancouver; Miss Marcon, Alberni; Misses Wheeler, Vancouver; Mrs. and Miss Cousins, Vancouver; Miss D. Reed, Vancouver; Miss E. Girdlestone, Vancouver; Miss B. Prideaux, Vancouver; Miss M. R. Wilson, Vancouver; Miss K. E. Wilson, Vancouver.

• • • •

Luncheon for Visitor

The local Women's Alliance of the Unitarian Church gave a luncheon at Spencer's dining-room yesterday in honor of Mrs. Oscar Gallagher, of Boston, Mass. Mrs. Gallagher, during her short stay in Victoria was the guest of Mrs. Irving Dwinnell, Roslyn Road. She left on the afternoon boat for Seattle.

• • • •

Receiving Congratulations

Mr. and Mrs. Edmund Llewelyn (nee Hagerman), of Victoria, are receiving congratulations on the birth of a son at Colorado Springs on March 29. Since January, Mr. and Mrs. Llewelyn have been visiting Mr. and Mrs. Hagerman, of Colorado, and expect to return to Victoria early in June.

• • •

Dance at Colwood Club

A dance is being held at the Colwood Golf and Country Club on Friday evening at 9 o'clock. The committee in charge is Mrs. P. C. Abell, Mrs. Richardson, Miss Sayward, Miss Richards and Miss Schwengers. Tickets may be obtained from the committee or from the secretary, Captain Parry.

• • •

To Preach Today

The Rev. W. A. Guy, formerly of Vernon, will preach his first sermon at the new United Church of Oak Bay this morning. Before his departure from Vernon he was presented with a leather-lined club bag by the Rotary Club, of which he was for some time president.

• • • •

Engagement Announced

Mr. and Mrs. H. R. Sayer, of Vancouver, and formerly of this city, announce the engagement of their only daughter, Moille, to William E. Willins, only son of Mr. and Mrs. W. H. Willins, Oscar Street. The wedding will take place in Vancouver on May 1.

• • •

A.O.F. Dance

A dance will be held in the A.O.F. Hall, Cormorant Street, tomorrow evening. The committee has arranged for special lighting effects for the dance, and a five-piece orchestra, led by Mr. A. Rumsby will supply the music. Mr. and Mrs. Schofield, of Duncan, expect to attend the dance.

Belgian Princess Reported Engaged

PRINCESS MARIE

Of Belgium, who, it is reported, will soon be betrothed to Crown Prince Humbert, of Italy. The Princess, who is the eldest daughter of the King and Queen of the Belgians, will pay a visit to the Italian court at an early date.

At Qualicum Beach

Miss Margaret Scott York Place, Oak Bay, and her guest, Miss Nancy Buchanan, of Vancouver, motored up-Island on Friday and spent a few hours at Nanaimo, proceeding to Qualicum Beach Hotel, where they will spend the week-end.

• • • •

Engagement Announced

Mrs. J. O'Connell, of Vancouver, announces the engagement of her daughter, Elizabeth Rose White, of Victoria, to Dorcey Danes, son of Mr. and Mrs. J. Danes, of Yates Street. The wedding will take place on April 15.

• • •

Announcement Engagement

Mr. and Mrs. Joshua Smethurst, of Cloverdale Cottage, 476 Dupplin Road, announce the engagement of their third daughter, Elsie May, to Wilfred Stephen, eldest son of Mr. and Mrs. W. S. Butler, Keating. The wedding will take place in June.

• • •

Holidays With Parents

Masters Bill and Jack Henstock, students at Brentwood College, Brentwood Bay, are spending the Easter vacation with their parents, Mr. and Mrs. C. P. Henstock, Bazan Bay, Saanichton.

• • •

Hudson's Bay Dance

The Hudson's Bay Employees' Association is holding a gingham and overall dance on Tuesday evening at the Alexandra ballroom. Charlie Hunt's orchestra will play the dance music from 9 till 12 o'clock.

• • •

In Hospital

The many friends of Mr. Hector Goodacre will be sorry to hear that he is a patient at St. Joseph's Hospital, where he underwent an operation for appendicitis yesterday afternoon.

• • •

Graduate Nurses' Association

The regular meeting of the Victoria Graduate Nurses' Association will be held on Tuesday, April 13, instead of Tuesday, April 6, in the Alexandra Club, Pemberton Building.

• • •

Visits Parents Here

Mrs. R. J. Elvin, of Vancouver, accompanied by her twin daughters, is the guest of her parents, Mr. and Mrs. Fred Foster, Foul Bay Road, for the holidays.

• • •

Motor Up Island

Mr. and Mrs. R. F. Davy, of Point Street, who have motored up the Island for the week-end, are the guests of Mr. and Mrs. Brydone-Jack.

• • •

Fron Vancouver

Mrs. C. N. Gowen and her son, Master Napier Gowen, of Vancouver, are arriving in the city tomorrow, and during their stay will be the guests of Mrs. May Watkis, Wilmer Street.

• • •

Return From South

Mr. and Mrs. Arthur MacFarlane, nee Elaine Hill, have returned from an extended trip to California and Mexico, and have taken up their residence on Davie Street, Oak Bay.

• • •

From Salt Spring

Miss Margaret Brynjolfson, of Salt Spring Island, is spending Easter holidays with her mother, Mrs. E. Brynjolfson, 1319 Newport Avenue, Oak Bay.

• • •

Left for England

Mr. Ronald Jackson sailed for England on Wednesday, going via Panama. He will spend the next year in London and Paris studios in advanced studies.

• • •

From Vancouver

Mr. and Mrs. F. W. Dovaston, Major and Mrs. Erlbach and Mrs. Brand and her two daughters, all of Vancouver, are spending Easter at the Oak Bay Hotel.

• • •

From Seattle

Mr. and Mrs. L. V. Vanpell and sons, of Seattle, are visitors in the city for the week-end and are staying at the Oak Bay Hotel.

• • •

At Oak Bay Hotel

Mr. and Mrs. Bruce McDonald and Mr. and Mrs. Green, of Coeur d'Alene, Idaho, are week-end visitors at the Oak Bay Hotel.

• • •

Vancouver Visitor

Mrs. C. A. Cooke, of Vancouver, is spending a few days in the city and is a guest at Devonshire House.

• • •

At Hotel Vancouver

Mr. and Mrs. P. J. Sinnott, of Woodlawn Crescent, Oak Bay, are spending the holidays at the Hotel Vancouver.

• • •

Visiting From England

Mr. L. M. Brinkham, of Gravesend, England, is visiting her brother and sister-in-law, Mr. and Mrs. F. H. Rees, Esquimalt.

• • •

At Shawnigan

Mrs. R. G. Montieth, accompanied by her daughter, Betty, and nephew, Master Cecil Gore, is spending Easter at Shawnigan.

• • •

Returning From Vancouver

Mr. Joseph Wright, 1036 Hillside Avenue, is arriving home this afternoon from Vancouver, where he spent a few days.

• • •

To Vancouver

The Misses Marguerite and Josephine Reid, of Wark Street, left on Friday to spend a few days in Vancouver.

• • •

At the Angela

Mrs. C. Thomas and her daughter are at the Angela en route to their home in Calgary, after a trip to California.

• • •

Vancouver Visitors

Mr. and Mrs. Jas. Harrison, of Vancouver, are spending Easter holidays with Mrs. Harrison's sister, Mrs. J. Benfield, 430 Alpha Street.

• • •

Portland Visitors

Mr. and Mrs. Scott Redfield, of Portland, Oregon, are among the out-of-town guests at the Oak Bay Hotel for the Easter holidays.

• • •

Week-End in Victoria

Miss Enid Clark, of Vancouver, is spending the week-end with Mrs. Owen Smith, Beach Drive.

• • •

Calgary Visitor Returned From California

Miss Marjorie Pomeroy arrived last week on the Ss. Emma Alexander from California.

• • •

From Thetis Island

Mrs. Hoffman, of Thetis Island, is spending the Easter holiday at Devonshire House.

• • •

From Winnipeg

Mr. and Mrs. W. J. Campbell, of Winnipeg, are staying at the Oak Bay Hotel.

• • •

Home From Vancouver

Miss Connie Willins has returned to the city after spending a week in Vancouver with friends.

• • •

Miss G. Biggs, of Calgary, is spending a few days at the Oak Bay Hotel.

Fashion Fancies

By Marie Belmont

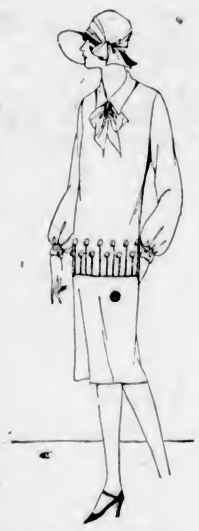

Very youthful is this little frock of yellow crepe de Chine, made in the ever popular two-piece style.

A soft finish is given the neck by the turnover collar and Windsor tie. The blouse is trimmed with orange braid and buttons in a simple arrangement at the bottom, the buttons also being used to fasten the tight cuffs.

The charming hat with its drooping brim is of leghorn simply trimmed with a scarf of yellow crepe.

Fashions and Foibles

By Shirley Sharon

BUTTERICK 6727

Capes as capes, as the major part of an ensemble, the minor theme of a frock or the upper cut of a coat are tremendously chic.

Paris tops the new modes with capes—long capes that take the place of long coats, short capes worn instead of jackets, shoulder capes that do nothing practical but make a fine sartorial gesture. In the French coat illustrated the circular cape takes the place of sleeves and body, while the lower part is attached to it at the front and back. This is an excellent coat for the home coat maker, for it takes very little material and is very easily made. The original French coat was made of cafe au lait homespun with a pale pinkish flower on lapel.

Alumni to Be Dance Hosts

The members of the alumni of St. Joseph's Hospital are holding a ball on Monday, April 12, at the Alexandra ballroom, in honor of the twenty graduates of the class of 1926.

The following have kindly consented to assist the alumni: Dr. and Mrs. Barrett, Mr. and Mrs. McPherson, Dr. and Mrs. McMickling and Dr. and Mrs. G. C. Kenning. The dance music will be played by Pitt's orchestra, and those wishing to attend the dance may obtain ticketa from the members of the alumni.

Trinidad Missionary Addresses St. Paul's Y.P.

The Rev. Fraser, a missionary from Trinidad, gave a very interesting illustrated talk on the missionary work of Trinidad, to the young people of St. Paul's Presbyterian Church.

Mrs. Thomas Humphries had a pleasant surprise for the Mission Band of St. Paul's when the W.M.S. ladies gathered together and gave the children delightful refreshments. The Rev. E. Macqueen gave a very instructive talk at the midweek fellowship meeting.

Mrs. Todd, of St. Paul's, had a pleasant surprise when her friends and relatives gathered at her home to celebrate her birthday. The Sacrament of Baptism was dispensed to two of her grandchildren by the Rev. J. S. Patterson, after which a banquet was served.

The minister, the Rev. J. S. Patterson, will today speak at 11 a.m. on "If Christ Be Not Risen?" and in the evening, at 7:30, he will speak on "Immortality." Special music will be rendered at both services.

The children of St. Paul's are reminded to bring their donations of fresh eggs at 2:30 p.m. for the Protestant Orphans' Home.

NANAIMO WELLINGTON
THE MONARCH OF COAL
J. KINGHAM & CO. LIMITED
1004 BROAD ST. PEMBERTON BLOCK
Our Method 20 Sacks to the Ton 100 lbs to the Sack

THE OIL POLISH
Amberine Polish Halves the Housework
Amberine Products LTD.

COAL
LUMP for furnace and grate.
NUT for kitchen range.
Richard Hall & Sons
1232 Government Street
Phone 83

Egyptian Cigarettes
These are made from the Macedonian tobacco, and imported direct from packers at Aden.
Boxes of 50 at $1.50
Mail Orders Filled—Postage Free
Carter Oriental Trading Co.
705 Fort Street Here Since 1895

MURRAY STUDIO OF SOCIAL DANCING
(Member National Inst. Social Dancing, New York)
Expert and Specialist in All Branches of Ballroom Dancing. Teacher's Diplomas, New York
Stocker Building, 1006 Blanshard Street
PHONES 2488 or 5676R

Cement Jardinieres for your garden from $2.50
Bedding Plants, Seeds, Roots, Cut Flowers
Funeral Designs at Convenient Prices
J. A. VALLANCE
620 Fort (3 doors from Terry's) Phone 294

TEA OR COFFEE
If It Is CAREY'S, You Can Rely on It
716 View St. Phone 2052
WE DELIVER

The House of Exclusive Style
H. ERMER
Victoria's Leading Ladies' Tailor
1211 Douglas St., Victoria, B.C.
Phone 2665

Trocadero School of Dancing
"Home of Well-Trained Dancers"
Specialists of a thorough and scientific method of tuition in the mastering of modern social dancing.
FIFTH FLOOR, BELMONT HOUSE
Opposite Postoffice
For Appointments Phone 1286

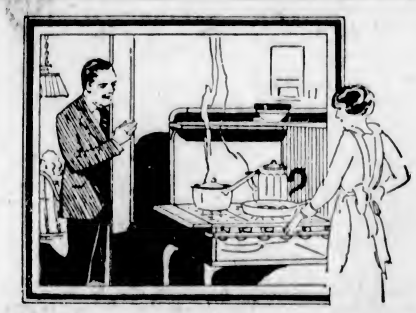

"What's for Dinner Today?"
The "Way to a Man's Heart" Is Ever the Same!
CUSTOMS in courtship come and go but human nature doesn't change. A man likes good things to eat. He admires the girl with ability to cook.
You have no idea how a Modern Gas Range Simplifies Cooking
especially if your range is equipped with automatic oven heat control. It insures a fine grained, fluffy cake; delicately browned apple pie—perfect results every time.
GAS DEPARTMENT
BRITISH COLUMBIA ELECTRIC RAILWAY CO.

House Cleaning Help That's Prompt and Reliable
When you start, bundle up your Curtains, Pillows, Rugs, Draperies and other fabrics that need washing. Phone us. Then go on with your work. When you have your house spic and span, we will return your things bright, fresh and beautifully clean.
PHONE 2300
New Method Laundry
"Quality Launderers"
1015 - 1017 North Park Street

If Smart Style and Real Quality Linked With Modest Prices Appeal to You
Buy Your Spring Suit Coat, Dress or Hat at Mallek's
If inconvenient to pay all cash arrange at our office and wear your garment while paying for same under our 12-Payment Budget Plan—no extra charge and at the lowest buying price possible.
Very newest styles in Coats, Dresses, Suits.
New Sport Hats Just Received in All the Wanted Shades
1212 Douglas Street
Mallek's Limited
Telephone 1901

CANADIAN PACIFIC
Transcontinental trains
The IMPERIAL
LEAVES 9 P.M. DAILY FOR MONTREAL
Through sleeping car to Minneapolis St Paul & Chicago
TORONTO EXPRESS
LEAVES 8-30 A.M. DAILY
THROUGH TRAIN TO TORONTO
Standard sleeping and dining car equipment with compartment observation cars on all trains
THE WORLDS GREATEST TRAVEL SYSTEM
Full Information and Reservation
Apply Wharf Office or City Ticket Office
1102 Government Street
Canadian Pacific Railway

Second Church of Christ, Scientist
VICTORIA, B.C.
Announces a
Free Lecture on Christian Science
By
DR. WALTON HUBBARD, C.S.B., LOS ANGELES, CALIF.
Member of the Board of Lectureship of The Mother Church, The First Church of Christ Scientist, in Boston, Mass., in the
ROYAL VICTORIA THEATRE
MONDAY EVENING, APRIL 5, AT 8 O'CLOCK
You Are Cordially Invited to Attend

DANCING
THE CREAM OF ARCHITECTURE AND SCULPTURE
A dancer who captivates through consummate skill is well along the road to success. Dancing is the medium for the expression of your personality, not ours or that of some other. To our skill we add magnetism and friendly personality assuring success to pupil and teacher, both aspiring to spirit breathing beauty without which only lifeless figures and dead forms are produced.
Directed by Freda J. Muskett
Assisted by Allan Nicolson
Hours 10 A.M. to 10 P.M.
Classes Wednesday and Saturday Evenings
The Trocadero School of Dancing
5th Floor, Belmont House, Opposite Postoffice
For Appointments Phone 1286

EVA HART
Singing and Voice Production
Studio, Stobart Building
Phone 7765R1

RADIO
Under the distinguished patronage of His Worship Mayor and Mrs. Pendray, a dance is being given by the
VICTORIA RADIO CLUB
FRIDAY, APRIL 9
ALEXANDRA BALLROOM
Hunt's 5-Piece Orchestra
Dancing 9 to 1
Supper—Novelties—Dress Informal

Reorganization SALE

PIANOS

The Business of Walter F. Evans, Ltd., has been purchased by Mr. J. W. Kelly, former president of the J. J. H. McLean Piano Co., Ltd., Winnipeg.

Walter F. Evans Ltd. are the sole agents for the Heintzman & Co. pianos. This statement is sufficient to all who know pianos to recognize the standing of this firm in the handling of first-class instruments. The entire stock of pianos on our floors must all be sacrificed at prices which make a good piano possible for every family. Come in as soon as you can.

POPULAR SHEET MUSIC AND CLASSICAL MUSIC AT SPECIAL REDUCED PRICES

THE BEAUTIFUL

ENNIS & CO.

PIANO

$359

$10.00 CASH

$2.25 WEEKLY

We have conducted similar piano offers on previous occasions. It has grown in volume and popularity because it is undoubtedly the most attractive piano offer made in Canada. More than 2,900 families in Eastern Canada, through the New Scale Williams Piano Company, and several hundred families in Victoria and vicinity are owners of these pianos, and they are all pleased—the low price offer, easy terms, are the magnets that draw them. You cannot equal elsewhere the value offered here.

SPECIAL FOR MONDAY

Heintzman & Co. Piano, slightly used. Reg. price $650.00.

MONDAY SPECIAL, $450.00

Reduced Prices on Radios, Gramophones, Banjos, Guitars, Saxophones and All Musical Instruments

Walter F. Evans

LIMITED

1113 Gov't Street Victoria, B.C. Phone 1241

Dental Service

Just under the skin of most natural foods lie the invaluable mineral elements, and the presence of these in a natural form is essential to a proper balance in such foods, for normal nutrition of our bodies. What is responsible for the abnormal growth of many organs and glands and for the growth of morbid cells found in all cancers and tumors? The different digestive enzymes are mainly composed of mineral salts in solution, and if the foods you have been eating were robbed of these elements, you suffer from mineral starvation.

DR. GILLIS

5th Floor, Campbell Building Evenings, 7:30 Until 8:30

Special for Easter

Our factory has just turned out a very large selection of beautiful neckpieces, consisting of—

Silver Fox
White Fox
Beige Fox
Fisher
Stone Marten
Choice Dark Sable
Mink

All of which are being offered at very attractive Sale Prices.

Foster's Fur Store

1216 Government Street
Phone 1537

MacFarlane Drug Co.

Cor. Douglas and Johnson

Accurate Bridgework

Accuracy means comfort and years of satisfaction. Our modern dental methods insure absolute accuracy. Our charges are low.

DR. COULTAS

1309 DOUGLAS ST.
(GROUND FLOOR)

The UPHOLSTERY SHOP

IN VIEW ST. NEXT TO JOHN'S

MAKERS OF CHESTERFIELDS AND EASY CHAIRS

FURNITURE REPAIRS

JUNARTS

Continuous Clarification System Used

Pantorium DYE WORKS

Fort and Quadra Sts. Phone 3302

Try the Valeteria Service — There's None Better

The Canadian Academy of Elocution, Deportment and the Drama

MR. KENNETH CROFT, Director-in-Chief

Telephone Douglas 2751

The ELYSIUM, Vancouver, B.C.

Private Tuition and Class Work in Elocution, Public Speaking, Dramatic Coaching (directed by the Principal). Music—Piano (direction Mr. J. D. A. Tripp). Vocal Culture (Miss Gwendoline Beck). Eurythmics. Dancing (Miss Margaret Fewster). Physical Culture.

Special Course Phonetics and Elocution

For the benefit of the great number of out-of-town inquirers a complete ten weeks' course by mail has been prepared, which will be of marked service to amateur actors, public speakers and to all wishing to acquire purity of diction, poise and personality.

The Price of the Course Is $10.00—(Payable in Advance)

N.B.—When remitting, give full particulars, age, education, profession, etc.

RADIO CLUB BALL TO BE HELD ON FRIDAY

Event to Take Place at Alexandra Ballroom One of Social Events of Season

MR. J. H. C. MURRAY

The Victoria Radio Club ball being held on Friday evening at the Alexandra ballroom under the distinguished patronage of Mayor and Mrs. Carl Pendray, promises to be one of the big social events of the season. A dance programme of the latest numbers has been arranged by Mr. Charlie Hunt, who, with his orchestra, has been engaged to furnish the music.

Mr. J. H. C. Murray, well-known Victoria dancing expert, is among those who have promised to assist with the evening's entertainment. Mr. Murray is known throughout British Columbia as a dancing authority, and his exhibition of some of the latest steps will be of great interest. Mr. Harry Holder is offering a number of saxophone selections, and together with the offerings of other artists, everyone is assured of an enjoyable evening.

The committee in charge of the dance is as follows: Messrs. Stewart Smith (chairman), H. W. Chandler (treasurer), Arthur Porter, Ray Freeborn, J. Dunlop, R. Law, Capt. C. Whiteman, Mr. F. Paget and Mr. Norman Hirst. The committee has been very energetic, and everything has been done to make the dance a success.

Baby Georgina Dowdall was to have given a number of toe dances, but owing to her illness will be unable to appear.

Women's Clubs And Societies

Princess Alexandra Lodge

Princess Alexandra Lodge, Daughters and Maids of England, held its meeting on Thursday in the K. of P. Hall, with Mrs. Hatcher in the chair. Several members of Primrose Lodge were present. Mrs. Fieldhouse reported on the number of patients she had visited, and Mrs. Bridges read a report from Mrs. Skett of the last whist drive. It was decided to hold a social evening next meeting night. It is hoped that many members will attend. Mrs. Bell was initiated into the order and two more applications were read.

• • •

Court Maple Leaf

The ladies of Court Maple Leaf, A.O.F., are holding their anniversary dance and military "500" on Monday, April 12, in the new A.O.F. Hall, Cormorant Street. Zala's orchestra having been engaged from 9 till 1 o'clock. There will be novelty dancing, serpentine and moonlight waltzes, military "500," for which good prizes will be given and supper will be served during the evening. Tables for cards may be reserved by phoning 3551R.

• • •

Princess Patricia Lodge

The Princess Patricia Lodge, No. 238, Daughters of St. George, held their meeting on Wednesday at the K. of P. Hall. After the business was over a card party was much enjoyed. The tombola prize was won by Mr. J. Parker; first gentlemen's, Mr. A. Blair; second, Mrs. Billings; first ladies', Mrs. Abercrombie; second, Mrs. Thatcher. Refreshments were served by members.

• • •

Lake Hill Centre

Lake Hill Community Centre held another enjoyable social in their hall on Thursday evening, when the evening was spent in games and competitions. A supper was served, the tables looking pretty with their centrepieces of lilies and greenery. Another dance will be given in the hall on Wednesday evening at 8 p.m.

• • •

Third Annual Social

The Catholic ladies of South Saanich will hold their third annual military "500" drive and social evening on Tuesday in the Agricultural Hall at Saanichton. Miss Hagan has strong committees working energetically to make the event the outstanding one in the district.

• • •

I. O. D. E. Dance

Those wishing to attend the bridge party and dance to be held at the Connaught Seamen's Institute by the Valentine Harvey-Beaumont Boggs I. O. D. E. Chapter on Friday, April 16, can reserve tables by phoning Mrs. H. R. Parker, 7561L.

• • •

Silver Tea

Mrs. M. Sweeney, Trutch Street, will be hostess at a silver tea on Wednesday from 3 to 6 o'clock in aid of the funds of the Victoria Sub-Division of the Catholic Women's League. The musical programme has been arranged by Mrs. Charles E. Wilson.

• • •

Meeting Postponed

Owing to tomorrow being a holiday the regular monthly meeting of the local association of Girl Guides will be held on Monday, April 12, at 5 p.m., in the Hamley Building.

• • •

Rockland Park W.C.T.U.

The monthly meeting of Rockland Park W.C.T.U. will be held tomorrow at 2:30 o'clock, at the home of Mrs. Moody, 2817 Prior Street.

• • •

Camosun Chapter

Camosun Chapter I.O.D.E. will hold its monthly meeting at headquarters, Hamley Building, on Wednesday, at 2:30 p.m.

• • •

Gonzales Chapter

The general monthly meeting of Gonzales Chapter, I.O.D.E., will be held at headquarters, on Tuesday at 10:30 a.m.

• • •

Meeting Postponed

Owing to the Easter holidays the monthly meeting of the Florence Nightingale Chapter, I.O.D.E., has been postponed until Monday, April 12.

• • •

St. Alban's Auxiliary

St. Alban's Girls' Auxiliary will hold a sale of work, home cooking, etc. in the Church Hall, Ryan Street, on Wednesday at 3 p.m.

• • •

Marguerite Chapter

The Marguerite Chapter, I.O.D.E., will meet on Tuesday evening at the home of Mrs. David Miller, McClure Street.

RULES TO GOVERN CONTEST FOR QUEEN

Competition to Close May 15—Popularity Will Be Decided by Sale of Badges

The rules and regulations for the Interempire Queen Contest for the May 24 celebration have been drawn out as follows by the carnival committee:

Any society, association or organization may nominate a candidate for the position of carnival queen, who must be native born of Canada, England, Scotland, Ireland or Wales. A meeting will be held at the City Hall on April 16 at 8 p.m., when the delegates of the various organizations will be called together to decide which of the nominees shall be selected to represent the different parts of the Empire in this competition. The age limit is more than seventeen and less than twenty-five years of age.

After the nomination of the five candidates badges of five different kinds will be issued to the managers of the contestants as follows: Canada, maple leaf; England, rose; Scotland, thistle; Ireland, shamrock; Wales, leek. The badges are to be sold to the public at the sum of twenty-five cents per badge and the winning queen will be determined by the total amount of cash turned in to the carnival committee.

Payments to Be Made

Ten per cent of the money collected will be paid to the organization of which the contestant is a representative and another ten per cent will be paid to her campaign manager.

Badges will be issued to the campaign manager on Monday, April 26, and the contest will close on Saturday, May 15, at 8 p.m.

The queen will be known as Queen Victoria May Day Carnival and the remaining contestants will be known as Princess Mary of Scotland, or as the case may be. Royal robes will be designed and made for the queen and four princesses.

Information Available

A handicap has been suggested for the smaller members of the interempire group and definite arrangements will be made at the meeting on April 16.

Further particulars in regard to the above can be obtained from the chairman of the queen contest committee, Mr. H. S. Stevenson, phone 3691.

EASTER FASHION DISPLAY SPOILT

WINNIPEG, April 3.—Snow-covered streets, sufficient to make the sidewalks slushy, Spring-like winds and rising temperatures greeted Milady when she surveyed conditions this morning for tomorrow's Easter walk.

An overcast sky was another unfavorable condition and prospects were none too cheering for the walking out of the new shoes, hats and other apparel that go to make up the Easter fashion display along the streets of the gateway of the golden West.

Women's Institutes

Lake Hill

The monthly meeting of the Lake Hill Women's Institute will be held on Tuesday at 2:30 o'clock, in the Community Hall, when Mrs. Peden will address the meeting.

Lake Hill

The Lake Hill Women's Institute will hold its final card party on Monday at 8:30 p.m. in the Community Hall, Quadra Street and Lodge Avenue. There will be prizes and refreshments.

Royal Oak

Under the auspices of the Royal Oak Women's Institute a flower and bulb show will be held in the Royal Oak Hall on Friday at 2 o'clock. There will be no charge for entries or admission, and entries should be telephoned to Mrs. L. Reed, R.M.D. No. 1, Royal Oak, on or before April 8. Any resident of the Saanich district may compete, but Government prizes will be awarded to Institute members only. In the bulb section, in addition to many other prizes, there will be awards for daffodils, tulips, hyacinths, narcissi, etc. In Division No. 2, flowers with foliage, there will be awards for baskets of flowers, primroses, violas, flowering trees and shrubs, radishes, lettuce, etc., and also a prize for the best decorated table. In the children's section prizes will be given for wild flowers of all kinds, as well as for painting and writing. Afternoon tea will be served, and there will be stalls of home cooking, ice cream, and demonstrations will be given during the afternoon.

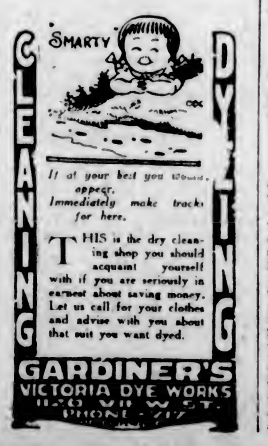

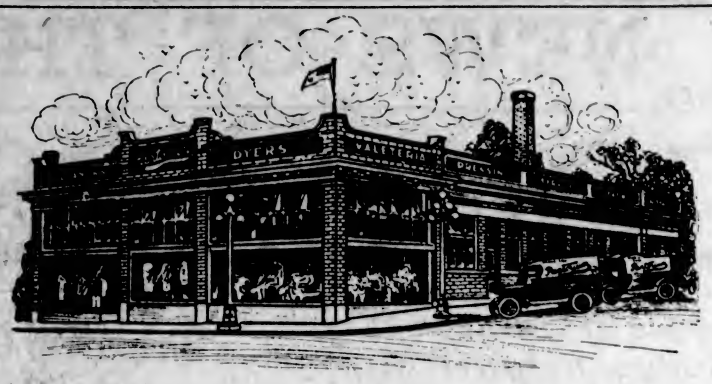

Pantorium Dye Works

Phone 3302 Cor. Fort and Quadra

Spring Cleaning

Carpets Draperies
Portieres Curtains, Etc.

Carefully cleaned by the Pantorium Way. Our system of Dry Cleaning assures you of the best possible results pertaining to the industry.

Have us clean your rugs and carpets. Our experience in this department guarantees you every satisfaction.

Phone 3302 and have our representative call on you.

Pantorium DYE WORKS

Valeteria

The Pressing Service That Shapes Your Clothes

Weddings

Pears-Lewis

A pretty wedding was celebrated at the Reformed Episcopal Church last evening, at 8 o'clock, when the Rev. A. de B. Owen united in marriage Gertrude Elizabeth, only daughter of Mr. and Mrs. Thomas Lewis, Cormorant Street, and William John, eldest son of Mr. and Mrs. Richard Pears. The bride, given in marriage by her father, was lovely in her wedding dress of white crepe de Chine, made with a full circular skirt and finished at the waist line with a silver gauze rose. Her veil of tulle was caught to the head with a band of orange blossoms, and she carried a shower bouquet of Ophelia roses and pale pink carnations. Miss Helena Taverner, only attendant of the bride, wore a pretty frock of mauve crepe de Chine, trimmed with silver, and she wore a silver bandeau in her hair. Her arm bouquet was of Laddie carnations and maidenhair fern. The groom was supported by Mr. Norman Janson. During the signing of the register Mrs. Arthur Dowell sang "Until." Following the ceremony a reception was held at the home of the bride, where the young couple, standing under an arch and bell of wild lilies and dogwood, received the congratulations of their many friends. The supper table was centred with a three-tier wedding cake and rose baskets, and from the chandelier rose-colored streamers fell to the corners of the table. Mr. and Mrs. Pears left on the midnight boat for Vancouver. For travelling Mrs. Pears wore a wrap of brown cloth over a frock of cherry crepe de Chine and a hat of fawn. On their return to the city they will reside at 646 John Street. The gift of the groom to the maid of honor was a silver vanity case, and to the best man a silver cigarette case. Among the many handsome gifts received was a dinner set from the Hudson's Bay Company, where the bride was employed, and a silver tea service and cheque from the fellow workers of the groom at the Liquor Control Board warehouse.

Seaweeds From B.C. Growing in Minnesota

In a garden at Hackensack, Minn., seaweeds taken from the sea off Victoria are growing. The weeds were gathered at Beacon Hill beach after a very high tide by Mrs. Maye A. Bushnell, of Santa Monica, who forwarded them to her friend, Mrs. C. C. Williams. They are dotted with small shells, and the beautiful color they had when gathered in the Pacific has been retained.

Your Birthday

APRIL 4.—Do not brood over misfortune, for you are resourceful and capable of successful accomplishment of your desires. You will be fortunate in love and will travel far. Cultivate hope.

Your birth-stone is a diamond, which means innocence.

Your flower is a daisy.

Your lucky colors are red and yellow.

APRIL 5.—Don't be fickle. You are endowed with strength and fortitude. You have the ability to lead, and especially attract your own sex. While you love your home, you chafe under petty annoyances. You must be careful to avoid jealousy, and a tendency to grumble. Cultivate cheerfulness.

Your birth-stone is a diamond, which means innocence.

Your flower is a daisy.

Your lucky colors are red and yellow.

★★★★ **Relief** ★★★★

from the agonies of varicose ulcers, bad legs, etc., that is permanent can be obtained from the wonderful treatment—

VAREX

Why not let Varex give you relief? WE FULLY GUARANTEE RESULTS. Make an appointment at once with the Varex Nurse at

731 FORT STREET—PHONE 2189

★★★★★★★★★★★★★★★★★★★★

A Hat That Expresses You

No hat is right unless it is the best hat for your type.

Let us show you these new hats which you will think have been designed especially for you, so deftly will they accentuate your individuality and charm, and so carefully will we help you select.

Crown Millinery Parlors
Victoria, Ltd.
MISS M. E. LIVINGSTONE
621 View Street

"VANART" FOR FLAVORING CAKES CUSTARDS ETC. LIKE VANILLA ONLY NICER —AT YOUR GROCERS

Our Furniture Removal Vans

with closed doors, are specially constructed for the removal of household goods. Separate compartments for china and pictures. Our vans are heavily padded throughout; individual furniture covers give added protection and insure against any possible chance of scratches or rubbing. We will move you safely.

REMOVERS
SHIPPING
AGENTS
CUSTOMS
BROKERS

DUNCAN STORAGE COMPANY

Warehouses: 516-520 Bastion Square. 522-530 Chancery Lane. Office Phones: 1665 - 1664 - 1663

NEWS OF THE SPORTING WORLD

COUGARS TAKE THIRD

Details of Game in Which Cougars Halted Maroons

Play by Play With Victoria's Hockey Team Battling Successfully to Prevent Montreal Securing Three Straight Victories in World's Series

(Special to The Colonist)

Cooper Smeaton called the players to the centre of the ice at 8:25 and the game got under way a few minutes later. A big part of the crowd had not arrived when the puck was faced off. Broadbent sent in the first shot, which was wide, and a moment later Phillips broke up a rush and sent in another, which was also wide. Halderson, who had started on the defence in Fraser's place, opened the attack for the Cougars and the play was returned by Noble, who came dangerously close and a scramble ensued. Fredrickson broke up a rush neatly and tested Benedict, while Broadbent tricked Loughlin to go in and force Holmes to save smartly. Montreal pressed the play a few minutes after it got under way and the crowd was given numerous thrills. Siebert tore down his wing and drove wide, and when the puck came out in front Broadbent batted it behind Holmes for the first score. Montreal 1, Victoria 0.

Lightning Fast

The play continued to be lightning fast and Fredrickson and Oatman

FRANK FREDRICKSON

combined to draw Benedict out, but the puck slid past the goal post after a thrilling moment. It was hard luck for the Westerners. Stewart went down fast, and when Siebert crashed into Halderson on the same rush the big defence man was knocked out and was forced to retire.

The Cougars improved on the play as it continued and returned every thrust with plenty of speed as the play progressed. Oatman received the first penalty of the game when he tripped Stewart at centre, sending the Maroon high in the air. The Maroons had the Cougars on the run and Broadbent's goal came after two minutes of play. Stewart and Noble rushed strongly and the play was at a terrific pace, with the home club having the edge.

Siebert was credited with the first score, Broadbent having pushed it into the goal after Siebert had put it across the line. Fraser, who had come on when Oatman was penalized, played well defensively and ragged the play successfully to waste time while the team was shorthanded. The Maroons combined cleverly when Stewart, Broadbent and Siebert rushed together, but Siebert's shot was weak. After the rush Walker broke away alone and had an excellent chance, but the disc was rolling and he could not get the shot away.

Play More Open

The play was becoming more open and the pace continued to be fast. Broadbent worried the Cougar defence with thrusts down the right board, but "Happy" Holmes was alert. Siebert broke away fast and passed back to Phillips, who had a clear shot and forced Holmes to save. Fredrickson and Loughlin ran in attacks for the Cougars which had Benedict on the jump, but the big fellow kept his goal intact. Phillips stickhandled smartly around the centre and Fredrickson had a hard job watching him. Noble went from end to end at top speed and passed in front of the net, but nobody took it. Dinsmore came on to give Broadbent a rest and nearly tricked the defence on a lone rush. After Fredrickson had rushed fast Stewart broke away with Siebert and gave the latter a perfect pass in front of the goal, but instead of shooting the wing man passed it back and Stewart missed an open net.

Opportunity Missed

Fraser and Fredrickson combined on a rush, and after Fredrickson had rounded the defence Dinsmore came from nowhere to poke and pick it away from him, and again the Cougars missed a golden opportunity. Stewart broke away fast, and when Fredrickson sent him head over heels the big centre player was sent to the cooler. Walker returned to the Cougar forward line after a rest and gave life on the attack, but the Maroon defence had settled down and the attacks went for naught. Noble stickhandled through the Cougars cleverly and after tricking the defence shot wide when on top of Holmes. Halderson came back on the ice after a rest and rushed to lift a long shot which nearly fooled Benedict. Phillips went through the defence to give the crowd a great thrill, but Holmes saved cleverly. Walker was in close but gave a forward pass to Hart, the referee stopping the play. The fast pace was telling on the players and substitutes were pressed into service continually by both sides. Siebert tore down the wing and drove at Holmes, but the veteran held the puck.

The First Goal

Victoria scored the first goal of the series with about a minute to go in the first period. Halderson rushed up alone and sent in a long shot, which hit the end of the rink and bounced back in front to roll into the goal. The score broke the record Benedict was striving for, a scoreless series in the Stanley Cup.

Second Period

After a lot of close checking around centre ice, Stewart broke away and sent in a shot at Holmes' pads. Fredrickson returned the play for Victoria for a close attack. Phillips and Siebert for Montreal, and Fredrickson and Hart for the Victorians, ran in many attacks. The Cougars seemed inspired with their score in the first period and held the play even with the Maroons. They ran in thrust after thrust with extraordinary rapidity.

Oatman Shows Speed

Young Oatman, who had come on at left wing, was traveling at a terrific speed and worried the Maroon defence. Walker and Fredrickson combined, and after Walker got past the

CLEM LOUGHLIN

defence he passed out to Fredrickson in front of the goal, but the latter did not get his shot away. Fredrickson went from end to end at lightning speed, and after rounding the guard in front of Benedict shot over the goal.

The Cougars at last had gained the upper hand in the play and were attacking unremittingly. Siebert, however, rushed fast and drew Holmes out to pass to Phillips, but the shot was not accurate. Loughlin went down the wing and sent in a hard shot at Benedict which had the big fellow moving to save. Phillips shot wide after a rush and Halderson returned the play, but lost out at the defence.

Foyston On

Foyston came on at centre and Meeking at right wing for the Cougars and had the Maroon goalie busy. Siebert made a great bid for a counter but Holmes saved by coming out. Fraser rushed through for a terrific drive at Benedict, which rocked the Montreal custodian. The pace was as fast as at the start and the players were being relieved often. The smart showing of the Cougars had the Maroons on the run.

Victoria in Lead

For the first time in the series the Victorians went in the lead. When Fredrickson had tricked the defence and shot Benedict saved, but Loughlin, who had rushed with the big Icelander, batted the disc into the net to make the score 2-1 in favor of the Cougars.

Instilled with confidence the Cougars set a dazzling pace. Phillips sent in a rush which terminated at the defence, and Fredrickson went down fast but was sent to the ice by Noble. The play was of an open variety and the Cougars were having the best of it. Munro, who had come on the Montreal defence for Stewart, broke away to be stopped by Oatman, who rounded the defence to miss by an inch. Fraser, the big defence man, was troubling Benedict with sizzling shots. Broadbent made a good bid after a rush, and Walker returned it to miss. Before the play was relieved Oatman shot and also missed closely. The Cougars were still carrying the attack. Stewart returned to the ice after a rest and immediately, on a combination with Phillips, forced Holmes to save a hard shot from the defence. Broadbent nearly grabbed his own rebound to tally, but the puck was cleared. Meeking sent Stewart into the boards hard but received no penalty. Broadbent went to the cooler for tripping Meeking a moment later when he tried to hustle through the defence.

Pace Slackens

With the end of the period in sight the pace slackened slightly. Halderson was well in on the goal and passed to Fredrickson, but Siebert interfered with the latter's shot. A little roughness was coming into the play, but the game was cleaner than the previous two of the series. Second period over. Victoria 2, Montreal 1.

Third Period

Right from the face-off Broadbent worked in for a shot at Holmes and then ran into the custodian after the drive. Loughlin returned the play for a long shot at Benedict. Fredrickson went up fast and sent Phillips flat when he crashed into him. The Cougars failed to play defensively and ran in attack for attack of the Maroons. From a face-off near the goal Broadbent went in again to glance a shot off Holmes' pads, and a moment later Phillips made the Western goalie save a low drive.

Defence Holds

In the early minutes of the play the National Leaguers had the better of the play but the Cougars held their net intact. Halderson bodied Stewart, who started the period despite his condition, hard as he went in fast to lift a backhand shot at Holmes. Broadbent was right through the defence and the crowd received a great thrill, but his shot was weak and slid wide of the goal. Fraser broke away and sent a terrific drive at Benedict, and Oatman just missed scoring on the rebound. Siebert stickhandled in dangerously close to be stopped by Fraser, and Meeking went up to shoot wide. The pace was gruelling and terrific, with the checking heavy.

Phillips sent in attack after attack, while Fredrickson had worked himself into exhaustion and had to retire in favor of Foyston. Siebert made Holmes save and Fraser was forced into the corner when he returned the play. Fraser checked Stewart high as he rushed through and drew a penalty, and the Maroons continued to press with greater velocity. Siebert took two passes directly in front of the net and both times failed to score.

In an Uproar

The crowd was in an uproar. Stewart and Siebert were on top of Holmes but he came out to save, and Loughlin and Foyston broke away with only the defence to beat, but they were foiled and both teams lost great chances in succession.

It was the most thrilling part of the game. The Victorians were resorting to a defensive style of play while Montreal were attacking relentlessly. Fredrickson came back after a rest and hit the boards behind the goal with a terrific drive, and Foyston all but scored on the rebound. Fraser shot high after getting between the defence. The big blonde defence man was playing well and sending terrific shots at Benedict.

Freddie Scores

Victoria sent all hopes of the series ending tonight when Fredrickson broke away up the left wing and crossed over inside the defence to completely fool Benedict and make the score 3-1 for the Westerners. It was a great play and came after 12 minutes of the last period. The goal seemed to take some of the pep out of the Maroons and the Cougars continued to have the better of the play. Noble gave Siebert a pass in close but the shot went high. Fraser tripped Phillips as the Montrealer went inside the defence and drew a penalty. Stewart scored for Montreal in a lapse of the play when he took a back pass from Siebert to shoot into the side of the goal to make the count 3-2. There were only five minutes to go. Fraser was in the penalty box when the goal was scored. The Maroons were now pressing the play for the tying goal, but the Cougars were playing hard to keep their goal intact. Foyston ragged the puck behind the Cougars goal and then broke away to drive hard through the defence. Fraser came back on the ice and ragged the play, but Stewart secured and passed in front but it went untouched. With only one minute to go play was going from end to end of each goal, and it looked like a victory for the Cougars. Game over. Victoria 3, Maroons 2.

The Line-Up

Montreal	Position	Victoria
Benedict	goal	Holmes
Stewart	defence	Loughlin
Noble	defence	Halderson
Phillips	centre	Fredrickson
Broadbent	wing	Walker
Siebert	wing	Hart
Munro	sub	Meeking
Dinsmore	sub	Fraser
Carson	sub	Oatman
Rothschild	sub	Foyston
Holway	sub	———

Referees: Cooper, Smeaton and Billy Bell, Montreal.

Summary

First period—1, Montreal, Siebert, 3:05; 2, Victoria, Halderson, 16:15. Penalties—Oatman and Fredrickson.

Second period—3, Victoria, Loughlin, 10:15. Penalties—Broadbent.

Third period—4, Victoria, Fredrickson, 12:10; 5, Montreal, Stewart, 3:45. Penalties—Fredrickson, Meeking, Munro (2), Broadbent and Fraser.

Nelson Stewart Is Leading Scorers by Substantial Margin

NELSON Stewart, Montreal defence star, is the leading scorer of the present world's hockey championship series, now being played in the big forum at Montreal, between the Victoria Cougars and the Montreal Maroons.

Stewart is leaving the other players who have entered the score column far behind, and in the three games played to date, he has tallied on each occasion. He obtained two goals in the opening game, and one each in the succeeding two competitions.

The scoring list in the three games follows:

	G.	A.	Pt.
Stewart, Montreal	4	0	4
Fredrickson, Victoria	1	0	1
Halderson, Victoria	1	0	1
Loughlin, Victoria	1	0	1
Broadbent, Montreal	1	0	1
Phillips, Montreal	1	0	1
Munroe, Montreal	1	0	1
Siebert, Montreal	1	0	1

Schaefer Wins

NEW YORK, April 3.—Willie Hoppe, billiard champion for almost two decades, relinquished the last of his titles tonight to Jake Schaefer, of Chicago, by losing the final block of a 3,600-point match for the world's 18.1 balk line crown 300 to 230. The final score read Schaefer 3,600, Hoppe 2,924.

Sizing Up Dispatches From the Hockey Front

Hurrah for the Cougars. "Victoria's Own," who sure sent sky-high the predictions of the Eastern sport fans last night by their spectacular victory.

* * * * * *

The whole of Victoria went wild with joy as returns of the thrilling conflict were announced over the radio, telling of the brilliant achievement of Lester Patrick's hirelings.

* * * * * *

It was the Cougars' initial success of the world's series, having been beaten by Montreal in both previous battles. Victoria, in order to retain possession of the Stanley Cup, must win the next two games.

* * * * * *

The Maroons figured that "it was all over but the shouting." Having once defeated the Westerners under Eastern regulations, they considered that they would easily come out of the mix well on the high side of the tally. But they thought differently before the third tussle had progressed very far.

* * * * * *

In spite of two of their players suffering from injuries, Clem Loughlin, with a dislocated shoulder, and Gordie Fraser, nursing a very bad ankle, Victoria's Cougars swept their opponents off their feet by their terrible burst of speed and daring, and punctured the sturdy, stalwart Montreal defence with wicked, vicious, sizzling shots.

* * * * * *

Clint Benedict, who had successfully repulsed the scores of assaults upon the Maroons' citadel in the first two matches of the series, was no puzzle to the fast stepping Cougars last night. Nor did the Montreal defence continue to be impenetrable, as was the case before. Lester's boys had the "Eastern team's number," and sure razzed their defensive line in a way that made the 11,000 fans get up on their toes and take notice.

* * * * * *

The Montreal Maroons for the last three weeks have been riding on the crest of a wave carrying them from triumph to triumph. But last night they were submerged by this wave, and discovered what it felt like being below instead of on top of the surface.

* * * * * *

For the third consecutive time, the Maroons got away with the opening goal, but they could not hold the lead. The Cougars tied the count before the initial canto finished, jumped ahead in the central division, and completed the fine record with the deciding marker in the closing chapter.

* * * * * *

Lester's Club regained the form which carried it through to the championship of the Western pond loop this season, and here's hoping they will be able to keep up the good work.

* * * * * *

The next game, the fourth of the world's series, will be played in the big Forum at Montreal on Tuesday night, with Western rules prevailing. The Cougars will make a spirited bid to capture a victory under the rules with which they are more familiar.

* * * * * *

Harold "Slim" Halderson, the big defence boy who turned in such a creditable game on Thursday, paved the way last night for the Cougars' success by his score just one minute prior to the close of the first stanza. His work has been one of the features of the championship battles to date.

* * * * * *

The blonde Icelander, Frank Fredrickson, the Cougars' centre flash, put the exciting game on ice for his club when he made one of his shining individual rushes, broke away up the left wing, and fooled Benedict completely. It was a great goal, and broke the hearts of the sextette that was confident that last night's game would be the final of the series.

* * * * * *

Bouquets must be strewn in Clem Loughlin's path. Victoria's captain, despite his injuries, played one of his best games of the year. He was right in the limelight all the way, and was responsible for the goal which put the Cougars ahead in the middle frame, a lead which they retained to the end. Clem was one of the best puckchasers of the pond.

* * * * * *

The big crowd of fans who stood outside The Colonist on Broad Street, and packed the front office, cheered as Mr. George I. Warren, broadcasting over the radio details of the mix, play by play, told of the scores the Cougars were annexing. It was a great victory for the local hockey representatives.

* * * * * *

Stunned by the tremendous speed, finished stickhandling and general all-around effectiveness of the Cougars, the Easterners tried desperately to overcome the advantage which the visitors secured, but their efforts proved futile. The Victoria defensive was performing wonderfully, and wrecked the aspirations of the Maroons. Two Cougars were penalized by the referee at the start of the last period, and the Patrick clan had only four men against Montreal's six. And even then the Cougars kept the challengers at bay. Happy Holmes played his usual steady game, making some phenomenal saves.

* * * * * *

All the Cougars, with the exception of Russell Oatman, who joined the pro ranks this season, have played in a world's hockey series before, while Clint Benedict, Reg. Noble and Punch Broadbent are the only Maroons who are not now figuring in their first championship classic.

* * * * * *

Nelson Stewart, the burly Montreal defence star, who was suffering from la grippe and was playing with a temperature, did not fail to get his nightly goal. He has scored in every game of the series so far. Broadbent and Siebert were the stars of the Eastern outfit, with Benedict doing good work in the net.

* * * * * *

The fireworks were not confined to the players on the ice, because in the second period a fight developed among the spectators near the boxes on the north side of the Forum. When three hefty ushers gave one of the trouble-makers "the bum's rush," things grew quieter.

* * * * * *

If the Montreal Maroons succeed in winning the Stanley Cup, each one of the players on that crew will be richer by at least $2,500. Their share of the Pittsburgh and Ottawa play-off games will amount to $400, and maybe more. They are limited to $750 in the Stanley Cup games, and they will get at least this amount. Bonuses for winning and so much for goals saved would amount to at least $1,130 apiece.

* * * * * *

The gates of the three games played will be pooled, and after the expenses of the ring, officials' salaries and travelling expenses of the visiting team are deducted, the remainder will be divided among the players, sixty per cent to members of the winning team, and forty per cent to the losers.

* * * * * *

The net receipts of next Tuesday's game will go to the National Hockey League, and if a fifth match is played, the same course will be followed as far as finances are concerned.

Announces Hockey Games Over Radio

MR. GEORGE I. WARREN

Who has announced the details of the last three hockey games over the radio, through local station CFCT. This broadcasting service is being provided through the courtesy of The Daily Colonist. Mr. Warren will be the announcer on Tuesday night, when the fourth game of the series will be broadcasted.

Carlaris' Owner Barred From Track

SAN DIEGO, Cal., April 3.—Until an investigation now under way is concluded, W. T. Anderson, owner of Carlaris, the wonder colt, which won the Coffroth Handicap, will be barred from the Tijuana race track, stewards at the track announced tonight. The investigation concerns an alleged "friendly claim" made on one of Anderson's horses, Alice Lorranine, by J. W. Johnson.

WELSHMEN PLAY FRENCH TOMORROW

Meet at Paris in Last International Rugby of Season—Last of the Year

LONDON, April 3.—The last of the Rugby international contests is scheduled for the Colombes Stadium on next Monday, when Wales will take the trip to Paris. Nothing important hangs on the game, unless it be that the French may take the opportunity of the home ground to break into the winning column, a result that has so far been denied them by the three other countries.

Their fourth defeat in a row faces them, for the victory registered by Wales over Ireland on March 16 would seem to indicate that the Welsh have found a combination sufficiently good to round off their season with a victory.

Wales have done little changing in their team, Finch of Llanelly, replacing Rowlands, of Averavon, at right wing. Jones, of Northampton, takes the place of Lewis.

Junior Basketball Championship Game Won by St. Mark's

KAMLOOPS, B. C., April 3.—Playing here last night for the junior Provincial basketball championship, St. Mark's, Vancouver, won handily against Kamloops juniors by 30-12. In the opening stages Kamloops had the better of the exchanges. In the first ten minutes they had four shots to Vancouver's one at the basket, but both sides had unspeakably hard luck. St. Mark's, however, by fine combination, gradually dominated the play and drew ahead.

Californians Defeat Stanford Track Team

STANFORD STADIUM, Cal., April 3.—University of Southern California triumphed over Stanford University by winning their Pacific Coast conference meet here today. The score was 67½ to 63½, and the events produced a new official world's record in the discus when Bud Houser, of U. S. C., uncorked a heave of 158 feet 1¾ inches to win.

Giants and Athletics Installed Favorites In Baseball Betting

NEW YORK, April 3.—The New York Giants and Philadelphia Athletics have been installed favorites in the forthcoming major league pennant races by Wall Street. One firm of betting commissioners reported general wagers today at odds of eight to five against the chances of these two teams. The world's champion Pittsburgh Pirates and the Washington Senators, American League title holders, ruled second choice in wagers placed by the same firm. The odds are nine to five in each case. The Yankees were quoted at 2½ to 1 in the wagering, which was said to be an unusually heavy scale with 10,000 played by one firm alone.

Bon Stein Proceeds On Victorious Way in Golf Championship

Competitors From Across Border Making Good Show—Macan Wins Both His Matches Yesterday—Three Victoria Players Go Into Semi-Finals of the Ladies' Championship Event

VANCOUVER, April 3.—Several surprises featured today's play in the British Columbia amateur men's championship over the Jericho course. Two rounds were finished during the day, some of the matches being played in a downpour of rain. The semi-finals are scheduled for Sunday and the finals on Monday in both the men's and women's championships.

Players from across the border fared well in the men's event. Chuck Hunter, of Tacoma; Bon Stein, of Seattle; and Jack Westland, of Seattle, survived the second round.

In the ladies' tourney Mrs. H. G. Hutchings, of Winnipeg and this city; Mrs. J. M. Philbrick, of Victoria; and Mrs. J. Hutchison, of Victoria, with Miss J. Drysdale, of this city, were winners in the second round. The feature of the day was the defeat of A. Carson McWilliams, of Calgary, Western Canada champion, at the hands of Chuck D. Hunter, of Tacoma, at the nineteenth hole. McWilliams had disposed of R. Gelletly, of this city, in the morning round after going to the twentieth hole, while Hunter had beaten G. B. Duncan, of this city, 2 and 1.

Excellent Putting

Hunter's win was due to his excellent putting and, although some of his drives were wild, most of them were very long. McWilliams squared the match at the fifteenth hole and had a tough break in not winning on the eighteenth green, but fell before Hunter's putter on the nineteenth.

Bon Stein had a fairly easy time, winning the first match from S. C. Fawcus, of this city, by 6 and 5, and then beating Jack Hargrave, of Victoria, in the afternoon, 4 and 3. A. Macan, of Victoria, played two steady games. He won in the morning from Cecil Coville, local star, by 4 and 3, and then beat Bill Noonan, of Tacoma, in the afternoon by 3 and 2. In the first round of the men's championship W. Noonan won from T. G. Roberts by default; Walter Povargue, of Aberdeen, beat W. Davidson, of Seattle, 4 and 2; G. L. Fraser won from R. B. Wilson, 2 and 1; B. W. Tomlinson won from A. Bull, 2 and 1; R. Bell beat J. Matson, of Victoria, 2 and 1; J. Hargrave, of Victoria, won from T. Gillespie, 2 and 1; F. C. Thompson won from A. V. Price, of Victoria, 3 and 2; E. S. McFadden beat G. W. Fowler, of Aberdeen, by default; C. A. L. Payne won from B. O. Winter, of Seattle, on the nineteenth green; J. Westland, of Seattle, won from J. T. Gray, of Calgary, 3 and 2; H. A. Dixey Fleager, of Seattle, won from H. A. Jones, 1 up; and J. D. Fraser beat Hugo Haakons, of Seattle, 2 and 1.

Ladies' Results

In the second round of the ladies' championship Mrs. H. G. Hutchings, of Winnipeg and Vancouver, won from Miss D. Schubach, 7 and 6; Mrs. Philbrick, of Victoria, beat Mrs. R. Gelletly, 5 and 4; Mrs. J. Hutchison, of Victoria, won from Mrs. J. W. McIntyre, of Powell River, 2 up; and Miss J. Drysdale beat Miss M. Wilson, of Victoria, on the nineteenth hole. The first round results were: Miss D. Schubach won from Mrs. C. Tweedale, 2 up; Mrs. H. G. Hutchings won from Miss F. Ayton, 4 and 2; Mrs. J. M. Philbrick won from Mrs. G. A. McAllister, 3 and 2; Mrs. R. Gelletly won from Mrs. G. S. Wismer, 3 and 2; Mrs. J. W. McIntyre, of Powell River, won from Mrs. D. S. Montgomery, 4 and 2; Mrs. J. Hutchison won from Mrs. S. Ashwell, 5 and 4; Miss J. Drysdale won from Mrs. E. R. Golding, 5 and 3; and Miss M. Wilson won from Mrs. J. A. McGeer, 7 and 5.

C.P.S. WIN Y.M.C.A. BASKETBALL SERIES

Defeat James Bay United by Score of 32 to 17—First Half Proved Highly Exciting

The C.P.S. basketball team won the Y.M.C.A. knockout series and the Wenger Cup last night at the Y.M.C.A. gymnasium, when they defeated the James Bay United by a score of 32 to 17. The match was a thriller and kept the crowd on its toes throughout. In the preliminary game, the Y.M.C.A. trimmed St. Andrew's 27 to 16.

The first period of the C.P.S.-James Bay United game was about the closest that has featured any game in the series. Only fifteen points were scored by the two squads and no team was in command of a lead of more than two points at one time. The lumbermen were leading 8 to 7 at the whistle.

C.P.S. Show Speed

In the second half the C.P.S. let loose a burst of speed from the first blast of the whistle and began to roll in basket after basket until they were well out in the lead. From the score at halftime, they advanced to 24, while they held the churchmen to a single point. From that time on they slackened their pace and were content with holding their opponents. Heavy checking and numerous penalty shots featured this half. Goodacre was absent from the Bays through illness.

Greenwood was top scorer for the winners with a total of 14. Dowds was next in line with 10. Lupton led the churchmen with 5 points, followed by Butler with 3. Archie McKinnon refereed and the teams were as follows:

C.P.S.—Dowds (10), Rutledge (4), Greenwood (14), Woolridge (2) and Mills (2). Reserves, Norton and Harwood.

James Bay United—Wright (2), Lupton (5), Butler (4), Hole (2), Davie (3) and Jackson (1).

Y.M.C.A. Team Win

In the preliminary match, the Y.M.C.A. won from St. Andrew's by a score of 27 to 16. Archie McKinnon refereed and the teams were as follows

Y.M.C.A.—Butler (3), Rose (11), E. Peden (7), W. Peden (4), Rollands and Patterson (2).

St. Andrew's—Bissell (4), S. Smith (6), J. McConnell (2), T. Little (2) and J. Brown.

Following the matches Mr. H. B. Wittler presented the Wenger Cup to the C.P.S. team.

English Lacrosse Team Defeated by Maryland

WASHINGTON, April 3.—The Oxford-Cambridge lacrosse team from England met defeat at the hands of the University of Maryland, 11 to 4, today in the first contest of their fourteen-game tour of the East. The score was tied three times during the first half, but the team work of the Marylanders during the second half enabled them to forge ahead. Sir Esme Howard, the British Ambassador, attended the game.

A GREAT ARRAY OF QUALITY CLOTHES

For Men, Young Men and Boys

Selected Imported Materials
Designed and Cut by Experts
Tailored by Master Workmen

Your success today and tomorrow depends a great deal on the clothes you wear.

Dress Well and Succeed

In life today no one asset you possess has a greater bearing on your success than good clothes.

This is not a statement made by us because we have good clothes to offer you, it is demonstrated daily before you; on the street, in business and at sporting or social events.

Watch the shabbily dressed man and note his chances of success—They're few.

Notice then the well groomed man and nine times out of ten he is a real success.

"Being well dressed gives self-confidence."

SUITS

Featuring the latest styles for young men. Ultra fashionable styles, specially selected patterns in all the newest shades in fancy tweeds and worsteds. Chosen with a view of pleasing the young men who want the last word in good, stylish suits. Feature groups at

$30 and $35

More Conservative Models

For the man who prefers a more conservative type of suit, we are displaying in great variety two or three-button styles that have a smartness all their own. Prices

$25 to $55

Students' Suits

We use this term in regard to our clever little suits designed for young chaps who have graduated from the short pant stage. Specially selected cloths and styled in double and single-breasted models; sizes 32 to 38. Prices

$21 to $25

Boys' Section

Here, as eslewhere in our store, we offer you large ranges of fine merchandise from which to choose. Shirts, Blouses, Caps, Jerseys, etc., in new designs and in qualities at prices that make them real values. A good assortment of two pant suits now showing. Priced, according to size, from

$9 to $20

Never before in its 64 years' career has this store held such an abundance of fine tailored clothes for men, young men and boys.

Clothiers to Men and Boys
Since 1862.

W. & J. WILSON

1217 to 1221 Government Street

Burberry Coats. Imported
Sports Wear

Bowlers to Hold Banquet And Dance Next Tuesday

Event Will Be Staged in Chamber of Commerce Auditorium, Commencing at 6:45 P.M.—Prizes and Trophies Will Be Awarded

Victoria bowling teams of the City and Commercial Leagues will get together on Tuesday night in the Chamber of Commerce auditorium on the occasion of their annual banquet and dance. The dinner will start at 6:45 p.m. with the dance following from nine to one. A large number of the bowling fraternity and their friends are expected to attend.

Official averages released last night for the past season show that Frank Miller, of the Eagles, headed the City League with a total of 171.1 for fifty-three games rolled. Al Falk, of The Colonist Office team, led the Commercial League with an average of 177.7 for thirty-nine games.

Prizes to Be Presented

At the banquet on Tuesday night the prizes will be presented to the winning teams and bowlers. The Eagles will take the City League trophy, while the Wilcox Hat will be presented with the Commercial League Cup. Dave Clarke, of The Colonist Night Owls, wins the prize for the high individual score of the City League with a total of 230, while Ian Malcolm, of the Five Roses team, takes the prize among the Commercial bowlers with a score of 254. Mrs. H. Johnson was the winner of the high score in the Ladies' Bowling League with a total of 154. Al Falk and F. Miller win the high average prizes.

Nothing is being left undone to make the banquet and dance one of the most successful yet held by the bowlers. The committee in charge has secured some fine talent to entertain during the dinner and Pitt's augmented orchestra has been engaged for the dance to follow.

Averages

The following is the list of average of the City and Commercial Leagues:

City League

	Games.	Aver.
F. Miller	53	171.1
A. Falk	46	166.2
M. West	44	163.6
D. Clarke	54	163
C. Chislett	52	161.8
A. Hawkins	54	161.1
H. Bell	54	161
F. Moore	45	160
F. Handley	42	158.2
W. Norris	53	158
A. Potts	49	158
W. Fairall	54	157.3
I. Malcolm	46	155.2
H. Moulton	27	155
A. Wilcox	46	153
C. Holden	39	152.2
F. Griffiths	51	151.1
A. Harness	48	151
B. Phillips	48	150.5
C. Brooke	23	148.6
J. Matson	21	142.6
H. Oatman	42	141.2
H. Buckle	29	140

Commercial League

A. Falk	39	177.7
W. Fairall	51	171.6
F. Miller	48	171.1
C. Baker	51	163.1
D. Clarke	48	163
A. Wilcox	51	166.4
J. Wenger	21	161.4
A. Theobald	48	158.8
W. Norris	51	158.6
I. Malcolm	46	158
H. Moulton	39	158
A. Manson	48	157
R. Hiscocks	45	155
J. Rowe	31	154.3
J. Huxtable	33	154
J. Quinn	37	150.8
C. Roll	13	153
A. Anderson	51	152.3
R. Marshall	38	151
W. Ozard	48	150
W. Jones	19	149.4
B. Sibbald	51	149.2
R. Holman	51	148.6
J. Wilson	45	148.3
J. Leetham	51	147.4
C. Kerr	38	147.1
J. Eastwood	50	146.3
C. Marshall	49	145.5
N. Grice	27	145.3
J. Eirick	32	145
J. Johnson	36	145
G. Wilkinson	42	144.5
G. Neill	51	144.4
A. Vivian	51	144.2
A. Henry	47	144.1
W. Mitchell	43	143.5
R. Thompson	45	143.3
A. Porter	48	143.2
W. Humberstone	42	143
T. Kay	12	140.6
W. Logie	47	140.2
W. Irwin	48	140
P. Denholm	16	140
G. Foster	48	140
W. Talbot	32	136.1
E. Watson	42	136
G. Motion	36	133.5
A. Kerr	36	131.3
G. Lapp	37	132
S. Bowden	18	131
D. Fairfull	45	129
T. Neill	42	128
R. McIlmoyl	14	122
W. Arnot	10	121

Bacardi

A unique Liqueur that makes the world's finest cocktails

When you want something different and better than usual ask for the world-famous BACARDI.

Get the genuine BACARDI, distilled and bottled only by Compania "Ron Bacardi" S.A., Santiago de Cuba and Havana.

This advertisement is not published or displayed by the Liquor Control Board or by the Government of British Columbia.

WHITE LABOR

Ask the One Who Burns It

WALTER WALKER & SONS, LIMITED

Oldest Coal Dealers in B. C.

635 Fort St. Phone 485

Be on Time

For the

GRAND MARCH

Bingling Bros. Circus

April 8, 9, 10 at the "Y"

HAYWARD CUP SOCCER ON WEDNESDAY NEXT

Rennie & Taylors Scheduled to Meet Kirkhams—Tillicums to Play Navy

Followers of the mid-week soccer loop will have two good games to witness on Wednesday when the first round of the Hayward Cup will be played. Rennie & Taylors, who finished one point behind in both halves of the regular schedule, are billed to meet Kirkhams at the Royal Athletic Park, with MacMillan as referee, while the Tillicums will clash with the Navy at Beacon Hill. Both games will kick-off at 3 p.m. sharp. The Hudson's Bay and the Garrison receive byes. The winners of the first games will meet these teams in the semi-finals for the trophy.

The game at the Royal Athletic Park should be a thriller, as followers of the Wednesday league will remember how Kirkhams defeated the breadmen and then the Hudson's Bay, and won the second half of the schedule. The bakers will have a formidable lineup out after the Hayward Cup. In the hopes of retaining the silverware. Last season, playing under the colors of the Teamsters, they won the Pendray Cup, and the Hayward Cup, but this season finds them out of the Pendray Cup finals. Kirkhams, their opponents, deserve a word of praise. Coming from the bottom of the league in the first half and finishing up the second part of the schedule as winners and then entering the cup finals is a record any team should be proud of. True they lost the first game of the Pendray Cup to the Hudson's Bay but they have yet another chance.

At Beacon Hill the Navy will tackle the clubmen's strengthened team. The tars have a snappy team and the Tillicums will have their work cut out to put them out of the running. This should be a great game with the teams at full strength. In the case of a tie overtime will be played.

McMillan and Leiper To Play Final for Carpet-Bowling Title

The semi-final games in the singles carpet-bowling championship resulted in rather easy wins for Alec. McMillan and J. Leiper, who will play it to a finish on Tuesday evening on the Willows Club carpet. This will conclude the season, which has been extremely successful for a first year of a new organization.

Apply the liniment every few hours to throat and chest. Gargle with Minard's in warm water.

Splendid for Bronchitis and Asthma.

MINARD'S "KING OF PAIN" LINIMENT

SAANICH THISTLES WIN FROM C.P.R.

Thirty Minutes' Overtime Needed to Decide Winners of Island Soccer for O. B. Allan Cup

The Saanich Thistles' junior football eleven gain the right to represent the Lower Island against the Mainland in the O. B. Allan Cup semi-finals by virtue of their 3-2 victory over the C.P.R. at Beacon Hill yesterday. Thirty minutes of overtime was necessary to decide the winner. At the conclusion of the regular playing time the teams were tied with a 1-1 score, Southern scoring for the railwaymen with a lovely shot just under the bar, while Minnis kept the Thistles in the running when he scored by the aid of a penalty kick. In the overtime period the Thistles ran in a couple of goals in quick order, Ivings and Minnis sharing the scoring honors. Cameron, playing centre half for the C.P.R., scored their only tally of the overtime period in the last few minutes of the game when he evaded the opposing defence and went in and scored, Price making no effort to save.

Displaying a somewhat ragged exhibition of soccer in the first half of the game the teams failed to give the spectators much excitement. The Thistles with a weakened team did not seem capable of playing their usual game and for quite a while in this half the C.P.R. had the edge. However, the transportation company's representatives were weak in front of goal and many good chances went wanting. The conclusion of this half came with no score.

Tommy Southern Scores

Tommy Southern, heavy centre forward of the C.P.R., put his team in the lead shortly after the kick-off in the second half of the game. This tally on the part of the Redshirts aroused the fighting spirit of the Thistles and from this point the Scotsmen went on the offensive and during the pressure of the attack one of the C.P.R. defense men fouled in the forbidden area, resulting in a penalty kick being awarded. Minnis took the kick and made no mistake when he planted the pigskin in the corner of the net. Both teams exerted themselves in the remaining part of the game to try and score the tally that would spell victory, but the shrill sound of the official arbitrator's whistle halted the play with the score 1-1.

Overtime Necessary

As the winner had to be decided overtime was necessary and in this extra play the Thisties ran in a couple of goals in quick order, making the score 3-1 before the C.P.R. realized what had happened. Minnis and Ivings scored for the Thisties. Tommy Southern missed two penalties in the overtime play, but Cameron, playing centre half for the C.P.R., scored the best goal of the match with about three minutes to go, when he evaded the Thisties and went in and scored while Price just stood and looked on, making no effort to save the shot. The final whistle sounded shortly after with no further scoring. Bridges refereed and the teams were:

Saanich Thisties—Price; Kennedy and Price; Gandy, Crowe and Kelman; Campbell, Price, Minnis, Ivings and Vickers.

C.P.R. — Burns; Mitchell and Weatherall; Burnett, Cameron and Jarvis; Logie, Grey, Southern, Bruce and Coulston.

FOUR SEATTLE TEAMS PLAY HERE SATURDAY

Special Preparations Being Made at Willows for Final Roller Hockey Championship Matches

A telegram was received from Gene Walby, of Seattle, yesterday to the effect that four Seattle roller hockey teams will make the trip to Victoria next Saturday morning to compete against Victoria teams in the second game of the series for "world championship" honors.

The teams which will make the trip are the Seattle Beanery Bearcats, winners of the American international 90-lb. league; Seattle Browning and King team, winners of the 110-lb. division; Ballard Cubs, winners of the 130-lb. division; and Ballard Commercials, winners of the unrestricted weight class.

According to Mr. Walby there will be an exceptionally large crowd of fans come over with the teams, as the game in Seattle is very popular, as it has taken the place of ice hockey.

The games will again be played at the main Exhibition Hall at the Willows, which is being specially fixed up with side boards and seating accommodation and, when ready for the games, it will in some respects resemble the ice arena. The local league officials are going to a lot of expense in connection with the arrangements for these games and they appeal to the sport-loving public of the city to turn out next Saturday night and patronize the games.

The local teams who will compete against the Americans are V. I. Midgets, holders of the Semi-Ready Cup, emblematic of the world's championship for the junior class; Foul Bay Monarchs, holders of the Dr. Cecil Hay Cup for the 110-lb. championship; V. I. Reds, runners-up of the Island League; and Veterans, winners of the senior Island League. All the local teams have been putting in lots of time practising for the final games and the teams show great improvement. The standing of the series at the present is as follows:

Midgets—V. I. Midgets 3, Seattle Beanery Bearcats 3.

110 lbs.—Foul Bay Monarchs 2, Seattle Browning Kings 1.

130 lbs.—Ballard 4, Victoria Veterans 1.

Tickets for the game will go on sale on Tuesday morning and they can be procured from any of the players or at the office of the Empire Realty Co., Ltd., 641 Fort Street.

Association Plans Lacrosse Campaign

TORONTO, April 3.—A Dominion-wide campaign to bring lacrosse back to its place, as the first of Canada's Summer sports, unanimous endorsation of a plan to encourage school boys to take up the National game, and the admittance of a Buffalo lacrosse club to membership, were features of the Ontario Amateur Lacrosse Association's meeting held here yesterday.

Thompson Cup Basketball

Victoria High School Girls' Team Wins by Eight to Seven From Vancouver Commercials

The Victoria High School senior girls' basketball team last night succeeded in winning the Thompson Cup and the B.C. High School basketball championship, when they defeated the crack Commercial quintette from the Vancouver High School of Commerce by a score of 8-7. The game throughout was hard fought, and the winner was in doubt right up to the last second of play. Although Vancouver lost, they were by no means an inferior team, for taking both squads on the whole, the visitors had much the better of the play in three of the four quarters. However, they fell down in their shooting, and many golden opportunities to score were passed by. While the local five were not as experienced as their opponents they showed wonderful fighting spirit, and even when the game seemed lost in the second quarter, they kept up the determined attack, with the result that at the end of the third quarter the two teams were battling on even terms, the score being six all.

The game opened at a fast clip, and the ball had hardly been tossed up when Bona Macmurchie dribbled up the length of the floor and sagged the net for the opening score on a beautiful long shot which brought the fans to their feet en masse. However, the invaders came back with some of the snappiest combination seen in a girls' game for many a moon, but seemed unable to locate the hoop. Finally, B. Passerini evaded her check and sank the ball which placed the teams on an even footing, and a few minutes later placed her team in the lead. Just before the first quarter ended, Bona Macmurchie scored on a free throw, which closed the scoring for the first six minutes of play. The Vancouverites went further in the lead in the next stanza, and were by far the best team on the floor, their combination and dribbling being of a very high calibre. But after all their wonderful work all they could do was boost their total two points, B. Passerini scoring the only basket in this quarter. The half-time whistle found the Commercials pressing hard and with the score standing Vancouver 6, Victoria 3.

The third period started at lightning speed with the play swaying from one end of the floor to the other. B. Macmurchie again jumped into the limelight by ringing another long shot and placing her team one point in the rear. V. H. S. was awarded a penalty throw and D. Lea succeeded in scoring, putting the locals on even terms with their opponents. The yellow and black had about an even break on the play in this quarter, although the Mainlanders were continually in under their basket.

The fourth and final quarter opened with each team having six points to its credit, and the noise of the cheering fans became deafening. For fully four minutes the teams battled without a score, then along came Torie Rennie with a million-dollar long shot. Standing near centre, Torie secured the ball and let fly at the basket. The ball shot straight and true and dropped clean through the hoop for what turned out to be the winning goal. Vancouver put all they had in those last few minutes of play, but all they were able to do before the last whistle sounded was score another point on a free shot awarded Micky Thompson.

Bob Whyte refereed and the teams were:

Victoria High School—T. Rennie (2), J. Christopher, J. Edwards, Macmurchie (5), M. Harris, D. Lea (1), and M. Welsh.

Vancouver Commercial: B. Passerini (6), O. Blackburn, M. Silverthorne, A. Thompson (1), L. Roy, L. Stewart and B. Pronuik.

After the game the visitors were entertained at a dance, which was held in the library of the High School.

Vancouver Scores

VANCOUVER, April 3.—St. Andrew's Crusaders tonight won the provincial intermediate basketball championship when they defeated Revelstoke in a hard-fought game, 30-21.

Mountain View defeated Rowing Club C in the intermediate A final, 25 to 10.

Old Country Football

LONDON, April 3.—League football games today resulted as follows:

English League

First Division

Arsenal 4; Blackburn 2.
Aston Villa 3; Everton 1.
Bolton Wanderers 1; Tottenham 1.
Burnley 3; West Bromwich 4.
Leeds U. 2; Sheffield U. 0.
Leicester 2; Huddersfield 0.
Liverpool 2; Birmingham 2.
Manchester U. 0; Bury 1.
Newcastle U. 0; Cardiff City 1.
Notts County 1; Manchester City 0.
West Ham U. 3; Sunderland 2.

Second Division

Blackpool 2; Oldham 1.
Fulham 0; Notts Forest 2.
Middlesbro 3; Port Vale 1.
Portsmouth 1; Barnsley 2.
Preston 3; Bradford City 1.
The Wednesday 2; Hull City 0.
South Shields 0; Derby County 0.
Stockport C. 1; Southampton 2.
Stoke City 5; Darlington 1.
Swansea 0; Chelsea 0.
Wolverhampton 3; Clapton 0.

Third Division—Northern Section

Accrington 2; Crewe A. 0.
Bradford 3; Barrow 0.
Chesterfield 3; Nelson 1.
Durham County 3; Lincoln City 2.
Grimsby 3; Ashington 1.
Halifax 1; New Brighton 0.
Hartlepool U. 5; Southport 0.
Rochdale 4; Doncaster Rovers 1.
Rotherham U. 1; Wiganboro 0.
Tranmere Rovers 4; Wrexham 1.
Walsall 4; Coventry City 1.

Third Division—Southern Section

Bournemouth and Roscombe Athletic 3; Watford 4.
Bristol Rovers 0; Millwall 1.
Charlton A. 0; Brentford 2.
Exeter City 4; Aberdare A. 0.
Gillingham 1; Crystal Palace 1.
Luton Town 2; Southend U. 1.
Merthyr T. 3; Bristol City 2.
Newport C. 0; Plymouth Argyle 3.
Queens Park Rangers 0; Norwich City 1.
Reading 0; Brighton and Hove 0.
Swindon Town 1; Northampton 2.

Scottish League

First Division

Aberdeen 1; Dundee U. 0.
Celtic 0; Kilmarnock 0.
Dundee 0; Airdrie 1.
Hamilton 2; Clydebank 0.
Hearts 5; Raith Rovers 1.
Morton 1; Rangers 3.
Motherwell 1; Partick Thistle 0.
Queens Park 3; Falkirk 1.
St. Mirren 3; St. Johnstone 1.

Second Division

Arthurlie 3; Arbroath 1.
Armadale 3; Albion Rovers 1.
Dumbarton 1; Queen of South 1.
Dunfermline 4; Bo'ness 1.
East Stirlingshire 3; Broxburn U. 2.
Kings Park 4; Bathgate 2.
Nithsdale Wanderers 1; Clyde 2.
St. Bernards 0; Stenhousemuir 2.
Third Lanark 1; Ayr United 1.

Irish League

Belfast City Cup

Larne 1; Glenavon 0.
Queens Island 2; Glentoran 2.
Distillery 3; Linfield 2.
Ards 1; Newry 2.
Celtic 2; Clintonville 0.
Portadown 6; Barn 0.

Rugby League

Bramley 2; Wigan Highfield 12.
Dewsbury 5; Warrington 6.
Huddersfield 8; St. Helens Rec. 12.
Hull 35; Featherstone 5.
Hunslet 6; Batley 18.
Leeds 60; Keighley 24.
Leigh 13; Swinton 17.
Oldham 26; Barrow 5.
Rosedale 9; Wakefield 16.
Salford 27; York 14.
St. Helens 41; Bradford 8.
Broughton 23; Halifax 11.
Wigan 13; Hull Kingston 13.

Rugby Union

LONDON, April 3.—Rugby Union games today resulted as follows:

Pontypool 45; Edgeware 6.
Swansea 3; Harlequins 8.
Newport 24; London Welsh 3.
Plymouth 26; Old Merchant Tailors 11.
Bridgewater 25; U.C.S. Old Boys 8.
Bath 3; Portsmouth Services 11.
Bristol 13; Leicester 6.
Coventry 36; Waterloo 11.
Devonport 5; Ebbvwale 5.
Neath 41; Northampton 8.
Gloucester 8; Aberavon 9.
Pontypridd 15; Abercorn 5.
Cardiff 8; Barbarians 4.
Llanelly 17; Crosskeys 12.
Blackheath 19; Blackell 5.
Hartlepool 0; Old Hillhilllians 17.
Abertillery 28; Pill Harriers 3.

The Queen's Prize

LONDON, April 3. — Forty-two thoroughbreds are entered for the "Queen's Prize" to be run at Kempton Park on Monday next and although several of these will be withdrawn there certainly will be a large field. The race, run over a mile and a half, has a value of £820.

The Real Cause Of Constipation Is A Bad Liver

Mrs. Jean Borkeir, Nelson, B.C., writes:—"For many years I have been troubled with my liver, and suffered terribly with constipation.

I HEARD ABOUT

Milburn's

LAXA-LIVER PILLS

and have been greatly improved since I started to take them.

I cannot recommend them too highly to any one who is troubled with their liver."

Milburn's Laxa-Liver Pills are not a new and untried remedy. They have been on the market for the past 32 years; put up only by The T. Milburn Co., Limited, Toronto, Ont.

GARDEN OPENS TOMORROW AT 10 A.M.

Special Attraction for Easter Monday (Tomorrow)

25c ADMISSION

Champion Juvenile Dancers of Canada tomorrow afternoon at 3:30 and evening at 8:30.

Boys' Naval Brigade, afternoon 4 to 6, also in the evening.

Dancing after 9:45 will be only 25c extra.

TUESDAY EVENING CONCERT—Another good time guaranteed to everybody, including the kiddies. Come and help swell the crowd. Make our visitors feel at home.

CRYSTAL GARDEN At the Rear of the Empress Hotel

BY APPOINTMENT

The Original Haig Bottles

DON'T BE MISLED

by imitations of these "HAIG" bottles now on the market. Insist on "HAIG," and see that the labels are identical with those shown above.

Haig

The Father of all Scotch Whiskies

Established 1627

JOHN HAIG & CO., LTD. MARKINCH, SCOTLAND.

(INCORPORATING HAIG & HAIG, LTD.)

This advertisement is not published or displayed by the Liquor Control Board or by the Government of British Columbia.

ELKS' SWIMMING CLUB ELECTS ITS OFFICERS

E. L. Stock Retains Office as President—Report Shows Very Successful Season

The Elks' Amateur Swimming Club held its annual meeting in the Elks' Club rooms, kindly loaned by the Victoria Lodge, No. 2, B.P.O.E.

A large number of members was in attendance, and a lively interest was shown in the reports of the officers and committees. The secretary-treasurer reported a substantial bank balance, and under the able leadership of the president, a very successful season had been completed.

E. L. Stock was unanimously re-elected to the office of president for the coming year, an indication of his popularity with the club members. R. Milne again fills the vice-president's chair, while W. H. White was re-elected as secretary-treasurer, with Miss M. Streeter as assistant.

A Rumsby was elected as tennis captain, which will assure full benefit being obtained from the two splendid courts at the Gorge.

The club is endeavoring to stimulate its swimming activities and under the management of several well known swimmers is looking forward to an increased interest in this direction.

Reduced fees this year are expected to result in a largely increased membership, which can easily be taken care of at the club quarters at the Gorge.

Any information required will gladly be furnished by the secretary, phone 7578L.

Women Were Afraid of Entering Beauty Shops

Forty-Two Years Ago Mr. and Mrs. Kosche Had Only Hairdressing Establishment in Victoria—Supplied Wigs and Costumes for Theatricals

By DILYS BENNETT

"I want a haircut, please." Off comes the little hat, the short mop shakes itself and after a few minutes of deft clipping is shorter by a quarter of an inch or so.

All so easy, so taken-for-granted!

The Beauty Shop hums like a beehive. The white-coated attendants go about their work with a quiet, professional air. Clients come and go in a matter of course way, for is not the Beauty Shop a thoroughly established institution, and is not its business one of the biggest in the world?

Nor is Victoria behindhand in this matter. Indeed, no city worthy of the name can afford to be, for it is more than ever recognized by girls and women in business and society that creditable appearance is the first bid to success.

No Beauty Parlors

But it was not always so. Incredible though it may seem, there was a time, about forty-two years ago, when Victoria had no Beauty Parlor, and not even a professional hairdresser, until Mrs. Kosche came to town—and the manner of her coming and the reasons for her staying provide a story of interest.

Mrs. Kosche, who retired from business many years ago, is living in a house on Craigflower Road. She has watched Victoria growing up but so gradual and natural has this growth been that, when she is questioned about the great changes that have taken place within her experience, she finds it difficult to remember just how it all happened.

The late Mr. Kosche and his wife came to Victoria in the days when 17,000 was the number of its inhabitants, and opened a shop on Fort

MRS. KOSCHE IN 1881

Street, which was then flanked with wooden sidewalks. It was the first of its kind here and the people looked upon it with the wonder and doubt that custom feels for novelty. After a year and a half they moved to Government Street and opened a place next door to Roger's fruit and candy store, which has since developed into a chocolate establishment of wide celebrity.

People Ashamed to Enter

Mrs. Kosche laughingly recalls the time when the people of Victoria were so little accustomed to the idea of professional beauty culture that they were ashamed to enter the shop, evidently considering it a sinful act of vanity.

Picture such a situation now! However, if vanity has overridden modesty, the scales are well balanced, since hypocrisy has given way to candor. On one occasion, said Mrs. Kosche, during an interview a woman requested that the door of the shop be locked, as she was terrified that any one else would come in.

"But that is exactly what I want them to do. It is my business." Mrs. Kosche broke the news as gently as she could.

At another time a woman confided: "Do you know, I have been walking up and down in front of your shop for about half an hour trying to get up courage to come in!"

Yes, evidently things have changed somewhat.

Shyness Is Overcome

Little by little, women of Victoria overcame their shyness and patronized the beauty shop, but it was no easy task to educate them to its advantages, especially as Mr. and Mrs. Kosche had the problem all to themselves, since they were the only hairdressers and beauty experts in the town for almost twenty-three years.

However, business prospered, and in 1900 they opened a large establishment in the Balmoral Block on Douglas Street. The speedy development of business in the city is illustrated by that fact that in twelve years' time the rent of the shop soared from $15 to $200.

Mr. Kosche's true profession was wig making, the highest branch of hairdressing, and at this work he was an undisputed artist. For twelve years before they came to Victoria he was one of the most prominent theatrical hair dressers and wig makers in San Francisco. Thus it was only natural that when he came here he should continue in this line, as theatricals were popular here even when beauty shops were unknown. Besides supplying wigs for amateur and professional theatricals as well as for costume balls, they had a large supply of period costumes for hire, and as Victoria was full of amateur talent in the early days, this department was continually in demand.

Bobbed Hair in 1881

Mrs. Kosche did not wait for fashion to set her seal upon the shearing of women's hair. The accompanying illustration shows her as she looked in 1881, with shorn hair that clung in glossy brown ripples about her head.

When asked why she and her husband left San Francisco, Mrs. Kosche smiled reminiscently, and unfolded a romantic story.

She explained how, when she was a young girl, she decided that she did not want to be dependent upon her people, so took a course in the art of hairdressing and then "fared forth to seek her fortunes." She went to San Francisco, where she stayed with some friends who helped her in her search for a position at a hairdressing establishment. But for a long time she was unsuccessful, mainly because she was ignorant of one branch of the business, that of wig making.

So high hopes tumbled low, and might have been quite blighted had not good fortune come to meet her one day when she was out for a walk with the daughter of the house where she was staying. When the other girl saw Mr. Kosche coming towards them she exclaimed: "Why, how silly of me!" there is the one man I forgot and he has the biggest business in San Francisco. Now, I shall introduce you."

A Job Is Found

The introduction was made and a conversation ensued in which Mr. Kosche said that although he really had no job for the young fortune seeker, he would see of he could make one. "I know that I was not pretty," said Mrs. Kosche, a little too modestly, if one is to judge by her photograph, "but for some reason he seemed to take a fancy to me, and so I started work at his shop."

Then came the great gold rush at Arizona, and Mr. Kosche was amongst those who caught the gold fever, but to go fortune hunting alone did not quite appeal to him. So it came about that he sold his business and went to Arizona with a wife.

That was a most exciting period, says Mrs. Kosche, for instead of making a fortune, they lost everything they had. They had to go for sixteen miles by stage over a country infested by desperate bandits. They managed to arrive safely at a destination with a name fit to petrify the stoutest heart, a little mining town called Tombstone. The reason thereof was not hard to find, for the place was subject to assaults by the terrible Blackfeet Indians, and no man was certain of dying a natural death so long as he lived at Tombstone.

Fire Breaks Out

There was no water there. The cheapest liquid in the world had to be packed for miles and procured at a price. And so when fire broke out there was nothing to quench it. Six weeks after Mr. and Mrs. Kosche arrived, a terrific fire swept over and demolished half of Tombstone, and their house was one of those destroyed. All their possessions were lost.

As Mr. Kosche did not think it desirable to seek to re-establish himself without funds in a city where he had been the biggest man of his trade, he decided to go to Seattle. At that time the boats to Seattle stopped at Victoria for from six to seven hours, and so it was that Mr. and Mrs. Kosche saw and fell in love with Victoria.

Settled in Victoria

They remained in Seattle for only ten months, and after another trip to San Francisco, returned to Victoria.

Mrs. Kosche says she never regretted the chance meeting on the street in San Francisco with the man who became her employer and later her husband.

"My husband," said Mrs. Kosche, "although he was a good deal older than I, was almost a boy in his manner. He was always full of fun and had so many stories to tell, especially as he served in the Civil War between the North and South."

Mrs. Kosche has never wanted to leave Victoria, and does not think she ever will. Even when the first Mayor of Vancouver tried to persuade her to go there to establish a business and make bigger money than she could here, it failed to appeal to her. "For I love Victoria," she says.

Why Pay More?

Consider These Prices Before Going Elsewhere

Periscopic Lenses and Frame ..... **$5.00** | Toric Lenses and Frame **$6.00**

One-Piece Solid Bifocal Lenses and Frame **$12.50**

Hundreds have responded to our special offer; they can easily afford our low prices, and they appreciate our guarantee.

SERVICE LOWEST PRICES HIGHEST QUALITY

Optometrist in Charge of Eye Examinations:
H. S. TIMBERLAKE, OPT. D.

VICTORIA OPTICAL CO.

Specialists in Fitting Glasses and Manufacturing Opticians
647 Yates St. (Between Douglas and Broad) Phone 1523
OPEN SATURDAY EVENINGS

The Demand

For shares in

Musquash Farms Limited

is gaining very rapidly on the balance of the issue. Are YOU going to be amongst those that say, Look at our Natural Resources going to the outsider? Or are you 100% B.C.? Looking to the development of your own country?

Twenty-seven Rats, trapped to the acre, will pay expenses and a dividend of 100% to you.

Come in, write, or telephone 788 for full FREE information.

Fur Farmers' Agency

608 B.C. Permanent Loan Building Victoria, B.C.

Telephone Directory Closing

The next issue of the Victoria and Island telephone directory will close on April 10th. All changes in present services or listings, additional services or listings, listings in bold-faced type, directory advertising, etc., must be arranged for by that time to insure insertion therein.

B.C. Telephone Company

Don't Spoil Your Child's Hair by Washing It

When you wash children's hair, be careful what you use. Do not use prepared shampoos or anything else that contains too much free alkali, for this is very injurious, as it dries the scalp and makes the hair brittle.

The best thing to use is Mulsified cocoanut oil shampoo, for this is pure and entirely greaseless. It is inexpensive and beats anything else all to pieces.

Two or three teaspoonfuls of Mulsified is all that is required. Simply moisten the hair with water and rub it in. It makes an abundance of rich, creamy lather, which cleanses thoroughly, and rinses out easily. The hair dries quickly and evenly, and is soft, fresh looking, bright, fluffy, wavy and easy to manage. Besides it loosens and takes out every particle of dust, dirt and dandruff. You can get Mulsified cocoanut oil shampoo at any drug store, and a few ounces will last for months. Be sure your druggist gives you Mulsified. Beware of imitations. Look for the name Watkins on the package. (Advt.)

Stevenson's $100 Picture Puzzle Competition

How many articles are there in this picture that begin with any of the letters contained in the name S-T-E-V-E-N-S-O-N? To the one who sends in the most complete list of items we will give a prize of $100. If more than one contestant submits the same number of items, the prize will be divided equally.

This competition is extremely simple. All you have to do is to get a large sheet of paper and list every item you see in the picture, the name of which begins with one of the letters in the name S-T-E-V-E-N-S-O-N—maker of the famous Victoria "Hoe Maid" Chocolates.

COMPETITION RULES

Every entry must be accompanied by a copy of the above picture. Cut it out of the newspaper or get a copy free at either of the two Stevenson Chocolate Shops.

Use a large sheet of paper and write on one side only.

List the articles thus:—
1. Smock.
2. Stocking.
3. Snout.

We have marked these three articles in order to start you off correctly, but there are dozens of others beginning with "S" and with other letters in the name S-T-E-V-E-N-S-O-N which you can also use.

Where an item appears more than once, it can be used one time only. For example, SHOES. They can be named one time only.

Items must be named in English.

Competition Begins April 1st and Finishes May 31st. Address all entries to 725 Yates Street

TWO STORES
725 YATES STREET
1119 DOUGLAS ST.

Stevenson's "HOMADE" CHOCOLATES And CANDIES

TWO STORES
725 YATES STREET
1119 DOUGLAS ST.

ALL EXPENSES MUST FIRST BE ASSURED

Solarium Committee Decides Time Is Not Yet Ripe for Building Contract

At the meeting of the Queen Alexandra Solarium Committee on Wednesday, March 31, the chairman announced that a lady had generously offered $100, provided that ten others would give an equal amount.

The most important business before the committee was to decide if the money now in the bank justified it in calling for tenders for building.

To Delay Start

The question was very carefully considered and while it was fully realized that it was of great importance that the Solarium should start its beneficial work as early as possible in the Summer, the committee adhered to its former decision not to start building until the necessary funds to cover all expenses of building, lighting, and the provision of an adequate water supply were in hand.

The honorary treasurer announced among other donations the receipt of an anonymous gift of $100, and a further sum of $100, the proceeds of a community concert at Cobble Hill.

If Ruptured Try This Free

Apply It to Any Rupture, Old or Recent, Large or Small, and You Are on the Road That Has Convinced Thousands

Sent Free to Prove This

Anyone ruptured, man, woman or child, should write at once to W. S. Rice, 687 E Main St., Adams, N.Y., for a free trial of his wonderful stimulating application. Just put it on the rupture and the muscles begin to tighten; they begin to bind together so that the opening closes naturally and the need of a support or truss or appliance is then done away with. Don't neglect to send for this free trial. Even if your rupture doesn't bother you, what is the use of wearing supports all your life? Why suffer this nuisance? Why run the risk of gangrene and such dangers from a small and innocent little rupture, the kind that has thrown thousands on the operating table? A host of men and women are daily running such risk just because their ruptures do not hurt nor prevent them from getting around. Write at once for this free trial, as it is certainly a wonderful thing and has aided in the healing of ruptures that were as big as a man's two fists. Try and write at once, using the coupon below.

Free for Rupture
W. S. Rice, Inc.,
687E Main St., Adams, N.Y.
You may send me entirely free a Sample Treatment of your stimulating application for Rupture.
Name .....
Address .....
Province .....

Y.M.C.A. AT LENGTH BALANCES BUDGET

While Substantial Cut Has Been Made in Operating Expenses, Part of Old Deficit Hampers Growth

For the first time in the history of the occupancy of the Y.M.C.A. Building, the finance committee has a balanced budget on the year's business, but is anxious that the old deficit be cleared off in order that monies now needed for deferred salaries and unpaid accounts may be used for worth-while items of programme.

This announcement was made by Mr. Mark W. Graham, chairman of the finance committee of the local institution.

The Last Appeal

Mr. Graham explained that when the Association made an appeal to the citizens more than two years ago, the sum of $80,000 was required. Of this amount $57,500 was on mortgage and interest, $10,000 on bank loan, $6,500 on deferred salaries and accounts and $6,000 for badly needed renovations to the dormitories and building.

Only sufficient money was received to retire the mortgage, leaving bank, salaries, accounts and renovations practically unfouched, while the directors were also concerned over the position of a number of Association friends who had become guarantors to the bank.

In this fiscal year of the Association the directors faced this old obligation of approximately $17,000, so drastic reductions were ordered, and by the practice of most rigid economies in all departments, elimination of mortgage interest (mortgage now retired) reduction of staff, and retrenchment in the programme of activities, a reduction of $4,000 had been affected in operating, as compared with the corresponding term in the previous fiscal year.

Public Aid Wanted

Mr. Graham expressed himself as satisfied that the Association could carry on a most worth-while and much needed programme for boys and men. He stated that the co-operation of the citizens was greatly desired by his board, in order that these plans might be given effect.

Mrs. Moss handed to the chairman a cheque for $484, which she had received from Mrs. Matthews, of Westholme. This sum represented the proceeds of a competition held by Mrs. Matthews, and for which she had generously given several beautiful pieces of leather work she had made.

Clearing Proceeds

The clearing of the site for the Solarium at Malahat Beach is well under way and the committee has all the plans ready for the immediate start in building as soon as the balance needed has been received. The committee has received such generous and encouraging support that it is confident many who have not yet forwarded their donations will gladly send them to Mrs. W. Peden, Box 984, Victoria, or to Dr. C. Wace, Box 1244, Victoria.

Order Before 9th April

Your Copy of

The Christian Science Monitor

An International Daily Newspaper Containing an

"All Canada Supplement"

Of 44 Pages

Articles by Canadian authorities on every phase of Canada's national life.

This valuable issue mailed to any part of the world.

Order now at Macey-Abell's, View Street. See their window for full information.

Price, 5c

Old Calabar

PET DOG AND PUPPY BISCUITS

Sole Agents

The Bird and Pet Shop

1316 Government Street

We are Sole Agents for the famous

Lloyd's English Carriages

Prices $43 to $75

Terms Arranged

Standard Furniture

719 Yates

VETERANS WIN FROM NAVY BY FIVE TO ONE

Pacific Coast League Team Has Easy Time With Naval Representatives in Soccer Exhibition

In a mediocre soccer exhibition played yesterday afternoon at the Royal Athletic Park the Victoria Veterans defeated the Navy by a score of 5 to 1. The Vets had the game to themselves in both periods and had a big edge on the play. A small crowd attended.

Two to one in favor of the Pacific Coast team was the result at the end of the first half. Freshwater, in attempting to clear the ball from his goal area, drove it against Spiers for the first counter of the Vets, the ball rebounding back into the corner of the net. A few minutes later Glancy scored on a fine solo rush with a shot that beat Barr all the way. Shortly before the half ended Roberts secured the Navy's lone counter when he took the ball from Preston and went through to score with a clear drive.

Glancy, playing centre-half for the Veterans, performed the "hat" trick in the second half when he netted the leather three times in succession. Alcock refereed, and the teams were as follows:

Veterans—Bridges, Allan, Campbell, Bowman, Preston, Thornett, Clarkson, Smith, Glancy, Spiers and Cummings.

Navy — Barr, Sweeney, Peters, Freshwater, Quinn, Hall, Ritchie, Bracey, Roberts, Burden and Thomas.

Sheiks Win Round From the Senators

OTTAWA, April 3.—Defeating Ottawa here tonight by 7 to 5, Saskatoon Sheiks won the exhibition round by 10 to 9. The Senators won the first game on Thursday night 4 to 3. Spectacular goaltending and brilliant combination and skating by the visitors were outsanding features. Bill Cook and Laurie Scott shared the scoring honors for the visitors, Cook getting four goals and Scott three. The game was clean, only one penalty being inflicted.

Gray -unnecessarily

NO, you don't need to *remain* gray or *get* gray. Modern women with their ideas of *staying* young, are using Brownatone the minute gray hairs begin to appear. Brownatone is endorsed by myriads of women—and pharmacists everywhere. It tints gray, faded or bleached hair any color, is easy to use, as harmless as a shampoo and does not fade or wash out. Hair texture afterwards is fluffy and full of vitality. *Only* new hair growth needs further applications. Two colors, shading from lightest blonde to black—50c and $1.50 at drug and toilet counters. Send 10c for test bottle. **The Kenton Pharmacal Co. 1815 Stearns Bldg. Windsor, Ont.**

GUARANTEED HARMLESS

BROWNATONE

TINTS GRAY HAIR ANY SHADE

RIFLE SHOOTING

The Victoria and District Military Rifle Association opened their outdoor season on Good Friday at Heal's ranges.

Despite the cold and wet, over forty marksmen turned out, the finest turnout for years, and one or two good scores were registered.

Firing took place at 200 and 500 yards, ten shots at each. A pleasing feature of the opening was the large turn out of cadets from the 112th Battalion. Twenty of them were there and it speaks well for the future of Victoria to see the amount of interest being taken by these youngsters.

The next shoot will be at Heal's on Saturday, April 10. Secretaries of the various rifle associations are asked to report to Sergt. D. Fyvie by Thursday, April 8, as to the numbers likely to be present from their association, so that arrangements for markers may be made in good time. Arrangements for transportation will have to be made individually, as military transportation is not yet available. Principal scores on Good Friday follow.

	200	500	Total
Sergt. D. Fyvie	45	48	93
L.-Cpl. H. W. Burton	47	46	93
Sergt. T. E. Fairman	42	48	90
Capt. W. E. Tapley	43	43	86
Sig. A. Betts	42	43	85
Sergt. C. Coutts	40	42	82
Sergt. A. H. Rudge	41	39	80
Major Cobbett	38	41	79
Bdm. J. Culross	38	41	97

In spite of adverse weather conditions the 112th Battalion held its first outdoor shoot of the season on Good Friday at Heals. The scores:

	200	500 To'l.
*Capt. L. Greenwood	37	46—83
Capt. E. Simonds	39	43—82
Cdt. P. Wilkinson	36	43—79
Lieut. L. Nesbitt	34	34—68
Capt. B. A. Tobin	26	39—65
Major W. J. Wilby	32	32—64
Capt. C. Lendrum	16	41—57
L.-Cpl. L. Bong	25	29—54
Cdt. T. Hall	29	22—51
Cdt. A. Smith	27	22—49
Cdt. F. Harris	8	37—45
Sgt. E. Laird	38	3—41
Cdt. R. Heyer	19	17—36

*Spoon winner.

The 112th will shoot again on Tuesday and Wednesday next, on each of which days autos will collect the firers at the corner of Yates and Douglas Streets at 9 a.m. sharp.

A good "scenic railway," such as those at Wembley Exhibition, will cost up to £30,000, while £15,000 will cover the cost of some of the first-class roundabouts which tour the country.

"If you want to have your socks darned, you should put them somewhere where they can be seen!"
—Sondagsnisse-Strix, Stockholm.

FIRPO WINS FIGHT FROM ITALIAN CHAMP

"Wild Bull" Gains Decision After Twelve Rounds With Ermino Spalla at Buenos Aires

BUENOS AIRES, April 3.—Luis Firpo, South American heavyweight champion, tonight won the decision in a twelve-round bout over Ermino Spalla, the Italian champion.

Although Firpo was the aggressor throughout, his blows lacked force. He appeared to be undertrained. Spalla put up a stubborn fight and landed hard several times, on one occasion drawing blood. In the last round the fight slowed up noticeably, both men showing signs of weariness. More than 12,000 attended the bout, which was staged in the Parque Romano.

Racing at Tijuana

Overnight Entries

First race, four and one-half furlongs—Swift Lady, 100; Pigmy, 102; Tollcha, 102; Fayking, 105; Covering, 105; Marville G., 107; Tulameen Kid, 109; Hoocreek, 109; Ask John, 111; New Pink, 111; Cluwar, 112; Sonny Bunny, 114; Dorothy Pop, 114; Black Pat, 116; Lord Valentine, 117.

Second race, seven furlongs— Rose Doyle, 99; Day Time, 99; Biddledee, 105; Latisha, 105; Free Cutter, 107; Peter Pierson, 107; Doug H. Johnston, 107; Blue Dale, 107; Dan Hogan, 107; Malacha, 110; Lenard Thomas, 112; Hence, 112; Last Rancas, 112.

Third race, one mile—Shasta Sol, 96; Blackamore, 107; Praise, 107; Lank, 107; Jay Mac, 107; Bardalid, 107; Dumbfounder, 107.

Fourth race, five and one-half furlongs—Elmirasol, 97; Happy, 104; Little Shasta, 106; Louvain, 106; Forbidden, 107; Fleer, 108; Battle Rent, 109; Lot of Style, 111; Ike Harvey, 111; Old Sinner, 113.

Fifth race, one mile—Marvelite, 101; Greensprings, 106; Katinka, 107; El Cid, 108; Coffield, 110; El Roble, 110; Polostar, 111.

Sixth race, five furlongs—**Sugar Master, 109; Gum Boots, 112; Shasta Lad, 115; Sally M., 115; Shasta Comfort, 115; *Sergeant Seth, 115; Shasta Bullet, 115; ***Tondeloyo, 115; ***Conquisitador, 118; Tod Sloan, 118; *Col. Seth, 118; **Polanto, 123. **Nevada entry. *Jones entry. ***Sloan, Long entry.

Seventh race, five and one-half furlongs—Shasta King, 85; Saucy Miss, 94; Deep Thoughts, 96; Dolly Seth, 95; Don Eduardo, 97; *Thistlewood, 104; Buster Keaton, 105; *General Thatcher, 116. *Nevada entry.

Eighth race, one mile—*Moonraker, 90; Jack Fairman, 90; Spic and Span, 90; Sanford, 92; Moro, 95; Dr. Clark, 96; *Serenader, 113; Cherry Tree, 115; Princess Doreen, 120. *Labrea entry.

Ninth race, five and one-half furlongs—Marie K., 98; Rotarian, 100; Mary Dear, 110; Talltean, 112; Porter Ella, 111; Miss Caltha, 111; Judith Fairview, 105; *Finis Glorious, 105; *Vanderburg, 104. *Sawyer entry.

Tenth race, mile and one-quarter—Polly Atwell, 94; Bright Idea, 103; Wracklane, 104; Wonderlight, 104; Hyan Om, 106; Doc McMahon, 108; Rallim, 112; Nebraska Lad, 115.

Track, clear and fast.

Twelve ambulance stations are maintained by the London County Council; the ambulances deal with some 600 cases a week.

Victorian Styles Revived

Sequined Frocks May Take Place of Beaded Gowns—Pin Tucks Add Old-World Look—Black and White Smart

The revival of styles not too old to be forgotten has been among the recent diversions of fashion, says an article in The London Times. Several current ideas have been borrowed from Victorian times, but they have been so greatly improved in the borrowing that the source is often not at first apparent.

The sequin is a good example, though there is no sign of a revival of the coat-of-mail, where when one sequin fell a hail of its companions followed suit. Instead, sequins are mostly treated as an embroidery to go with the color of a material. A pale "mermaid" green georgette gown has the skirt trimmed with little flounces sewn all over with shaded green paillettes. A golden gown of mousseline de sole mounted on tissue has the skirt a mass of shaded gold paillettes cut in petals of a new and not the usual "money" shape. Sometimes the material is embroidered all over with shaded paillettes; but the treatment is lighter than of old, and the sequins are firmly fixed on. A dull paillettted material, which appeared without much success in the Autumn, is being shown again now that there are sequins for trimming or embroidery. By the Autumn sequined dresses may have become the successors of beaded dresses, but prophecies are risky, and if sequins are to become general they will not last long.

Gauging for Fullness

Gauging is a caprice of the season for securing fullness without pleating on skirts and for sleeves and bodices. A distinguished two-piece of the new grey-blue georgette has been entirely gauged, both coat and frock, without other trimming; the result looks like a new material. Pin tucks are another form of handwork on chiffon and georgette, and have an old-world look. Some of the little chiffon "gilets," worn with the more elaborate tailor-mades, are pin-tucked, and as the season progresses this light decoration will be seen on bodices and sleeves. Frills and flouncing in many lengths and arranged in many ways are to be seen for afternoon and evening, but mostly for evening. Rows of scalloped frills on taffeta and faille dresses have been shown, and have a mid-Victorian look. A charming frock of white georgette, with the short frills arranged sparingly in horizontal and perpendicular rows, has a short sleeveless coat finished with a short frill. Lace frills are useful on skirts, as they do not bulk too largely, and look well with plain satin bodices.

Charm of Black and White

Some of the black and white outfits for daytime are pleasant; one with a black chiffon coat worn over a white frock has the coat embroidered in white point d'Alencon design. Black chiffon coats make a veiled wrap for colored patterned chiffon frocks, and black with white or color has taken its place for both day and evening. There are many black lace evening frocks, some mounted on flesh-colored chiffon, which, when the design of the lace is very light, can be far from sombre. A very short-skirted fine black lace dress mounted in this way has a broad band of Lely blue like a sash without a bow, arranged on the chiffon underdress. Other black frocks have flesh-pink chiffon let in in shaped pieces on the bodice and skirt. A black fringed evening gown has been shown, the bodice having fringe hanging to the waist, the skirt being also covered with the fringe. Another black-fringed dress has the ends of the fringe, which was in narrow rows, turned in to imitate a waterfall.

Tailor-Mades

Tailor-made coats vary from short middy boleros, short sac coats, double-breasted coats, and short coats fastened with a link to almost long coats and quite long coats. The short coats often have plaid skirts, and occasionally plaid facings. Pleated plaid silk skirts with short dark tailored coats and white poplin or faille waistcoats have appeared, and also pleated skirts of fine shepherd's plaid with coats of the solid color. A new wrap-over skirt has a set of pleats on one side and develops the fashion for pleats in every kind of tailored suit. Morie rep and Chene taffeta have been shown for long afternoon coats, and quilted taffeta has appeared tentatively for out-of-door wear.

The newest evening scarf is of bright colored chiffon, fastening round the throat with a large rose in its own color, and with two long ends that float over the shoulder. In the bright new red and mauve it looks well with black.

Westminster Adanacs Win Championship in Intermediate Division

REVELSTOKE, B. C., April 3—Westminster Adanacs sustained their record of no defeats for the season by capturing the intermediate A basketball championship here tonight from the Revelstoke team. The score was 34 to 27. Both teams played well but the superior combination work of the visitors told in the end. W. Mayers was particularly effective for the Adanacs, being himself responsible for seventeen of his team's points. Cartwright played the best game for Revelstoke.

Following the game the Province trophy, emblematic of the championship, was presented to the victors by His Worship Mayor McKinnon.

Tilden Wins Singles Title of South Atlantic

AUGUSTA, Ga., April 3.—William Tilden II, Philadelphia, won the singles championship of the South Atlantic States tennis tournament here by defeating A. H. Chapin, jr., Springfield, Mass., 6-2, 6-8, 6-4, 1-6, 6-3.

Tilden and Sandy Weiner, Philadelphia, annexed the doubles championship in the tournament by winning over Howard Voshell, Brooklyn, and Chapin, 6-4, 6-4, 4-6, 1-6, 6-3.

Interclub Billiards

The Interclub Billiard League match played on Wednesday evening last at the Armories between the Veterans of France and the 5th Regiment resulted as follows. Veterans of France players being first named in each instance:

T. H. Hodge, 150, Sgt. Mann, 97; A. Rodgers, 150, Sgt. Anderson, 137; F. Orchard, 150, Sgt. Dennison, 77; F. B. Turner, 150, Sgt.-Mjr. Hatcher, 129. Totals, Veterans of France, 600; 5th Regiment Sergeants' Mess, 440.

On Tuesday evening next, at the Work Point Barracks, the Army and Navy Veterans will play the Garrison Sergeants' Mess.

At the Armories

Fifth Regiment

Sgt. Mann	97?
Sgt. Anderton	137
Sgt. Denison	77
Sgt.-Maj. Hatcher	142
	453

Veterans of France

T. H. Hodge	150
A. Rodgers	150
F. Orchard	150
F. B. Turner	150
	600

Thompson Cup Soccer Game Here Tomorrow

A Thompson Cup soccer game will be played at Oak Bay Park tomorrow morning at 11 a.m., between the Technical High School, of Vancouver, and the Oak Bay High School.

"Is your husband ill?"

"Oh, no. He is begging in America now. He gets the full benefit of the exchange!"
—Journal Amusant, Paris.

Veteran Runner Wins Detroit Marathon in Blinding Snowstorm

DETROIT, Mich., April 3.—Running in a blinding snowstorm, over icy highways, Percy Wyer, forty years old and weighing only 130 pounds, won the annual Irish-American Pontiac-Detroit race today in two hours, fifty-one minutes and thirty seconds. Wyer ran under the colors of the Monarch Athletic Club of Toronto, Ont. The distance was 26 miles 385 yards.

States Are Given Power To Ban Diseased Plants

WASHINGTON, April 3. — The Sumners resolution to permit States to quarantine against diseased plants was approved today by the House agriculture committee. A similar resolution has passed the Senate.

Crime Suspected

PRINCE RUPERT, April 3.—While engaged in trolling for salmon in Wark Canal on Friday, Jack Birdwell was drowned. His partner, Wesley George, swam ashore, according to the police, who stated that there had been a dispute on board the boat and that George, after reaching shore, tried to commit suicide by slashing his wrist with a razor. George is under arrest.

High temperatures and strong winds at this time of the year are said to have a disastrous effect on nerves and tempers.

PROSPEROUS NEW WESTMINSTER

BRITISH COLUMBIA

Has the Largest Payroll Per Capita of Any City in Canada

THE fresh water port of the Pacific with five miles of harbor. Over 150 thriving industries with 7,800 employees—huge grain elevators up and others under construction—beautiful, healthful residential sections. Building permits 1925, 119% over 1924—ocean going shipping increased 50% in same time. Now the City offers some of its finest property at Auction on April 14. Send coupon for maps, listings and terms—then count on coming to New Westminster for the great

Sale of City Lands, April 14

W. M. McCloy Co., Ltd. and The T. J. Trapp Co., Ltd. Auctioneers

EVANS COLEMAN & EVANS LIMITED

DECORATE YOUR GARDEN

We carry 6 x 6 Red Quarry Tiles for garden walks. Hydrated Lime, which makes those green, velvety lawns which you have longed for; Cement Flower Pots in all sizes, and Ornamental Cement Flower Vases.

SEE OUR WINDOW DISPLAY

Office: 813 Pandora Avenue Phone 4360

Warehouse: E. C. & E. Wharf, Behind Postoffice

Mr. Burbank Progresses

SANTA ROSA, Cal., April 3.—Luther Burbank had so improved today that his physician decided to abandon the twice-a-day bulletins on his condition. He spent a night of restful slumber and ate a good breakfast. His physician, Dr. Joseph H. Shaw, said it appeared to be only a matter of time until Mr. Burbank will be up and about his work again.

FINE WOODWORK!

BOAT LUMBER

LUMBER for boat building must be thoroughly seasoned—tough and strong. Careful selection is necessary if it is to withstand the ravages of sun and sea.

Lemon, Gonnason use the finest British Columbia timber, sawn and graded to insure perfection. All lumber is free from defects—you'll find no culls.

Finest Grades of hardwoods for ribs, stem and gunwale; selected local soft woods for planking.

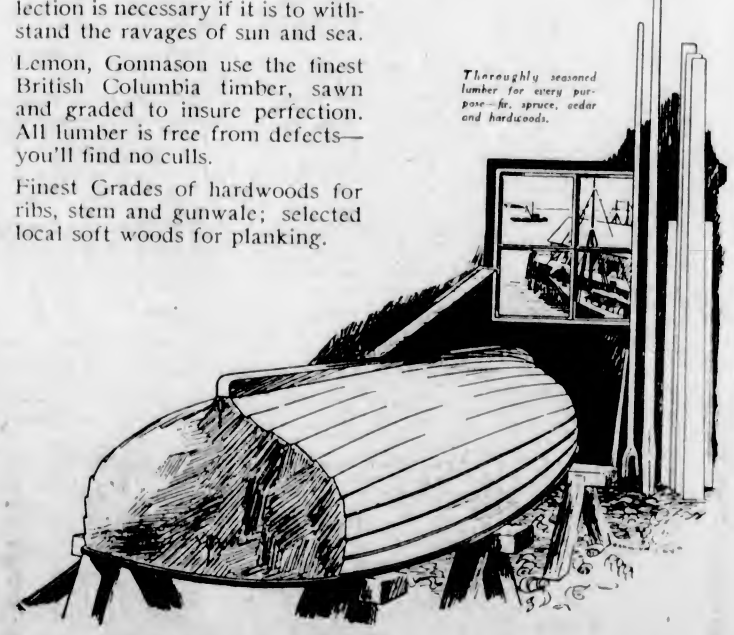

Lemon, Gonnason Company Limited.

"Master Craftsmen of Woodwork"

Telephones 76-77 P.O. BOX 664. 1324 Government St. VICTORIA B.C.

COWAN'S COCOA

The children love it.

Vancouver Island News

TEA HELD TO HONOR PROSPECTIVE BRIDE

Mrs. Russell Robinson Entertains Friends of Miss Dorothy Smith—Social Activities in District

CHEMAINUS, April 3.—On Thursday afternoon Mrs. Russell Robinson entertained at a delightful tea in honor of Miss Dorothy Smith, who is to be married early in April. The rooms and tea table were artistically decorated in yellow and white, carried out with Spring flowers. A guessing contest was much enjoyed by the guests, Mrs. Halhed proving the prize winner. A small cart covered with yellow and white flowers, and brought in by little May Robinson, was filled with many useful and pretty gifts donated by the friends of the bride-elect. A dainty tea was served, the hostess being assisted by Mrs. L. G. Robinson and Miss M. Robinson, while Mrs. Squiley poured tea.

Mrs. Neslin and Miss Irene Neslin left on Tuesday for Vancouver, where they will join Mr. Neslin who left here recently.

Mrs. McKee, of Bentinck Island, spent the week-end with Miss Maynard.

Mr. and Mrs. Gardiner left during the week for Victoria.

Mrs. J. C. Adam has returned home after a short visit to Vancouver.

Mrs. Rogers was a recent visitor to Victoria.

Friends of Mr. and Mrs. Blakemore will be interested in the announcement of the birth of a son to them on Tuesday, March 30, in Chemainus General Hospital.

Mr. Leonard Williams and family have returned to their home at Vesuvius Bay.

Mr. and Mrs. Wyatt and family, of Victoria, have come to Thetis Island, where they will remain for the Summer.

Mr. and Mrs. Wm. Burnett left on Friday for Victoria, after residing here for the last year.

Mr. Harry Pack left recently for Powell River.

In a recent announcement of a dance given by Review No. 19, W. B.A., it was stated that the teacloth raffled was donated by Mrs. Stevens. This was an error, the cloth having been given by Mrs. Hattie English.

Mrs. E. M. Anketell-Jones has returned home after a visit with friends at Brentwood.

Mr. and Mrs. C. D. Leeson, of Duncan, have taken up their residence here, occupying the home formerly owned by Mrs. J. Taylor.

On Wednesday evening Mrs. Griesbach was agreeably surprised at receiving a long distance call from her son, Brigadier-General Griesbach, in Edmonton. General Griesbach, accompanied by his wife, was on the point of leaving for Ottawa on a business trip.

Mrs. J. K. Worsfold and Miss Doris Worsfold are spending the Easter holidays with Mr. and Mrs. R. B. Halhed.

Mrs. J. L. Pridham, who has recently returned from England, is the guest of Mrs. Toynbee.

Mrs. L. Pridham and Miss M. Blanchett are the guests of Mrs. N. F. Lang for Easter week.

Mr. H. Rice has returned after having been in hospital in Vancouver for some weeks.

HARMONY LODGE CONFERS FIRST DEGREE

Start on Assembly Wharf at Ladysmith Is Promised Shortly

LADYSMITH, April 3.—The Harmony Lodge I.O.O.F. degree team, of Ladysmith, visited Black Diamond Lodge, of Nanaimo, last Wednesday evening to confer the initiatory degree of the order on a candidate for that lodge. The visitors were royally entertained and were highly complimented upon the most efficient way in which their degree work was conducted.

Mrs. Dave Gourley is spending a week in Vancouver visiting friends.

Mrs. Hatfield has returned to Vancouver, after visiting friends in Chemainus, and her parents in Ladysmith.

An exciting soccer match was played on the Ladysmith Athletic grounds on Good Friday afternoon, when Ladysmith met the Westminster United, which resulted in a score of 2 to 1 in favor of the home team. On account of the rain the grounds were in bad condition.

At the regular meeting of the city council this week a communication from the Gulf Islands Trading & Development Company was read, stating that they anticipated commencing the construction of an assembly wharf at Ladysmith at an early date.

Thirteen Cows Qualify In Testing Contest

COURTENAY, April 3.—There are thirteen cows in the March list compiled by Mr Wm. Rose, the supervisor of the Comox Valley Cow Testing Association. These animals have all produced the necessary fifty lbs. or more of butterfat in order to qualify for inclusion in the official list. Particulars are as follows:

Name of cow, Bell; breed, Grade Jersey; lbs. milk, 1,278; lbs. fat, 74.1; owner, W. A. Urquhart.

Name of cow, Maxine; breed, Grade Jersey; lbs. milk, 1,218; lbs. fat, 70.6; owner, W. A. Urquhart.

Name of cow, Emma; breed, Grade Jersey; lbs. milk, 1,158; lbs. fat, 69.4; owner, W. A. Urquhart.

Name of cow, Maggie; breed, Grade Jersey; lbs. milk, 1,308; lbs. fat, 62.7; owner, Pritchard Bros.

Name of cow, Bluebell; breed, Holstein; lbs. milk, 1,603; lbs. fat, 61.1; owner, J. Higginson.

Name of cow, Pet; breed, Grade Jersey; lbs. milk, 1,266; lbs. fat, 59.5; owner, Pritchard Bros.

Name of cow, Daisy 1st; breed, Grade Jersey; lbs. milk, 1,260; lbs. fat, 57.9; owner, W. A. Urquhart.

Name of cow, Daisy; breed, Grade Jersey; lbs. milk, 930; lbs. fat, 53.9; owner, A. Randall.

Name of cow, Polly; breed, Grade Jersey; lbs. milk, 930; lbs. fat, 53.9; owner, W. A. Urquhart.

Name of cow, Dewdrop; breed, Grade Jersey; lbs. milk, 1,245; lbs. fat, 53.5; owner, J. Clifford.

Name of cow, Radio; breed, Grade Jersey; lbs. milk, 996; lbs. fat, 52.7; owner, Miss M. J. Hardy.

Name of cow, Aggie; breed, Grade Jersey; lbs. milk, 945; lbs. fat, 51.0; owner, H. Scales.

Name of cow, Tiny; breed, Grade Ayrshire; lbs. milk, 1,062; lbs. fat, 50.9; owner, S. Dawson.

DUNCAN ADVISED ACT IS DEFECTIVE

WILL NOT THEREFORE ATTEMPT TO ENFORCE PROVISIONS OF SHEEP PROTECTION ACT

Thirty-Seven Applications Have Been Received for Position of City Electrician

DUNCAN, April 3.—The city council will not attempt to enforce the provisions of the Sheep Protection Act passed at the last session of the Legislature, and which the sheepmen of the district are anxious to have put in operation. The advice of the city solicitor is that the act is defective in many particulars, and it would be dangerous for the council to do anything in the matter until the measure has been amended.

The streets committee reported that a recommendation for an extensive programme of street improvement would be laid before the city council meeting. A number of the streets are to be treated with tarvia.

The water committee submitted plans for additional mains to be laid on Craig and Watson Streets.

Thirty-seven applications are in hand for the position of city electrician. A selection will be made at the next council meeting, after the light and power committee has reported on the applications.

MANY VICTORIANS VISIT SALT SPRING

Are Holidaying in Ganges and Neighborhood—Other Residents Come to Victoria

SALT SPRING ISLAND, April 3.—Mr. Kenneth Halley arrived at Ganges on Thursday from Victoria to spend Easter with his parents at the north end of the Island.

Mr. Gordon Best, from Victoria, is spending the Easter holidays with his parents at Ganges.

Mr. Price and Mr. T. Charlesworth arrived from Victoria on Thursday and will spend the week-end with Messrs. H. and R. Price, of "Mereside," Ganges.

Messrs. Alan and Norman Best came home for the Easter holidays on Thursday, from Shawnigan Lake.

Miss Betty Abbott, from Duncan, arrived at Ganges on Thursday and will spend Easter with her parents at Long Harbor.

Guests registered at Harbor House are: Mr. J. F. Winter (Vancouver), W. F. Colman (Vancouver), Mr. G. O'Reilly (Victoria), Mr. J. R. Lidster (Vancouver), Mr. M. R. Stokes (Ocean Falls); also Miss Velerie Stokes and Mr. F. Chungranes. The following will be arriving on Monday: Miss Pamela and Theodore Farquhar (Vancouver), Mrs. D. M. and Peter Layton.

Mr. Dick Abbott has arrived on the Island, where he is spending the Easter holidays with his parents, Mr. and Mrs. F. Abbott, of Long Harbor.

Mr. and Mrs. Robertson left the Island this week to spend Easter in Victoria.

Miss Carlyle, of Vancouver, is arriving at Ganges tomorrow, where she will be the guest for a few days of Dr. and Mrs. Sutherland.

Mr. and Mrs. G. B. Benson, with their daughter Wendy, and two of the Ganges Preparatory School boarders, left for Victoria and Vancouver today. They will be away for several days.

On Wednesday, April 7, Mr. C. W. Heaton, of the Music Department of David Spencer, Ltd., of Victoria, will give a demonstration of the new Orthophonic Gramophone in the Mahon Hall, Ganges.

Mrs. A. Rowan, accompanied by her daughter Peggy, left on Tuesday for Vancouver, where they will spend the Easter holidays.

Mrs. G. Taylor and daughter Sheila left on Tuesday for Vancouver, where they will spend the Easter holidays with Mr. G. Taylor.

Mr. Teddy Borrodaile arrived on the island on Tuesday, after serving one year and two months with the Royal Artillery, stationed at Victoria. Mr. Borradaile will make his home with his parents, Mr. and Mrs. G. Borrodaile, of Ganges.

Miss Eagle, Miss V. Byrne and Miss M. McGinley are spending the Easter holidays with their parents in Victoria.

Miss M. Brynjolfson left Ganges on Tuesday for Vancouver, where she is spending Easter.

CONDITIONS REPORTED GOOD AT LADYSMITH

Presentations to Former Pastors of Ladysmith Methodist and Presbyterian Churches

LADYSMITH, April 3.—At the regular meeting of the School Board, the report of Inspector Stewart was received. He stated that he found everything in connection with the school to be satisfactory when he made his official visit recently.

An enjoyable Easter oratorio was given in the United Church, High Street, on Thursday evening under the leadership of Mr. E. W. Forward, the accompanists being Mr. Olson, Miss Olsen, A.L.C.M., and Mr. Beamont. Many solos were very ably rendered. At the close of the entertainment presentations were made by Mr. Snider, on behalf of the United Church congregation, to the retiring ministers and their wives, Mr. and Mrs. Graham and Mr. and Mrs. Hobbins, each being the recipient of a very handsome tea set, with the best wishes of their many friends.

Port Alberni Shipping

PORT ALBERNI, April 3.—The steamship Falls City is at the Alberni Pacific Company's wharf taking on a cargo of 1,500,000 feet of lumber for New York. Capt. James is in command.

The steamship Dum Robin is also at the Alberni Pacific mill loading 1,000,000 feet for New York. Capt. Ramsey is in command. They expect to sail on Monday.

The steamship Brookdale is expected to arrive in port on April 5.

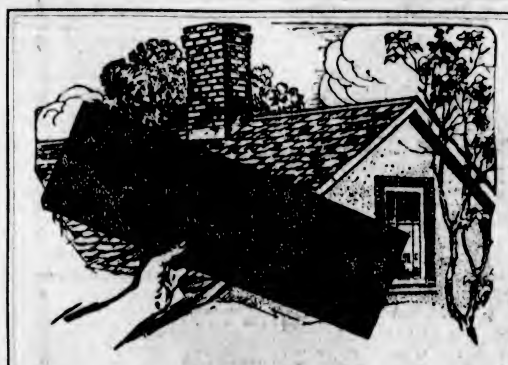

Barrett Shingles will give you a handsome, fire-resistant new roof

Low in cost, too. For Barrett Multi-Shingles are made and laid four shingles to a strip. This cuts laying costs. There's no expense for painting or staining, and these shingles will neither rot nor rust. Their weather-surface is of beautiful, everlasting mineral—red, green or blue-black.

Barrett Shingles will not catch fire from sparks or burning embers. A roof of Barrett Shingles is fire-safe and enduring.

Have your dealer show you the Barrett line. There is a roofing for every type of steep-roofed building. Cost per year of service is exceptionally low.

Get the Facts!

Write and tell us what building you want to roof or re-roof. We will mail you absolutely free, booklets that will help you solve your roofing problem.

Barrett Products are made in Canada by Canadians

THE BARRETT COMPANY, Limited

MONTREAL TORONTO WINNIPEG ST. JOHN, N. B. VANCOUVER HALIFAX, N. S.

ESTIMATES FREE

H. R. BROWN, Sole Agent

638 View Street Phone 815

Williams & Harte, Ltd.

"NAG" PAINT CO.

WHOLESALE MANUFACTURERS AND COLOR GRINDERS

"NAG" Registered Trade Mark **Paints, Stains, Varnishes, 100% Pure** "NAG" Registered Trade Mark

"Better and Cheaper Than Other Makes" "Wholesale Manufacturers Selling Direct to Consumer"

MADE IN VICTORIA

Office and Works: 1302 Wharf Street, Victoria, B. C. Telephone 887

PRICE LIST (PRICES SUBJECT TO CHANGE WITHOUT NOTICE)

		4-Gals.	Gals.	½-Gals.	Qts.	Pts.	½-Pts.
"NAG" Brand	**Pure Liquid House and Marine Paints** "The highest grade that can be made." White and all colors	4.65	4.85	2.65	1.45	.85	.45
"NAG" Brand	**Special House Paint** Suitable for cottage and bungalow painting. White and all colors	3.20	3.40	1.90	1.00	.65	.35
"NAG" Brand	**Priming Paint** For first coating new woodwork. White and all colors	3.00	3.25	1.75	.95	.60	.35
"NAG" Brand	**Roof, Barn and Fence Paint** Fire resisting, waterproof. All colors and shades	2.25	2.50	1.40	.75	.40	.25
"NAG" Brand	**Pure Oil Shingle Stains** Fast colors guaranteed— Browns, blacks, reds	1.75	1.90	1.00	.60	.35	.20
	Greens, yellows and greys	1.95	2.15	1.20	.70	.40	.25
"NAG" Brand	**Creosote Shingle Stains** Guaranteed fast colors— Browns, blacks and reds	1.40	1.50	.90	.50	.30	.20
	Greens, yellows and greys	1.60	1.75	.95	.55	.35	.25
"NAG" Brand	**Special Shingle Stain** A cheap stain for shingles and rough lumber— Browns, blacks and reds	1.15	1.30	.75	.40	.25	.20
"NAG" Brand	**Interior Oil Stains and Wood Dyes** All shades for furniture and interior decorating	3.00	3.25	1.75	.95	.55	.30
"NAG" Brand	**Varnish Stains** All colors and shades for interior work, floors, furniture, etc.	3.90	4.00	2.15	1.15	.70	.35
"NAG" Brand	**Copal Varnish** For interior decorating, furniture, etc. Quick drying, hard finish	4.25	4.50	2.45	1.30	.75	.40

		4-Gals.	Gals.	½-Gals.	Qts.	Pts.	½-Pts.
"NAG" Brand	**Hard Oil Varnish**	3.25	3.50	1.85	1.00	.60	.40
"NAG" Brand	**Rubbing and Polishing Varnish**	5.75	6.00	3.25	1.75	1.00	.60
"NAG" Brand	**Auto Finishing Varnish**	6.50	7.00	3.70	1.95	1.15	.65
"P.&L."	**"61" Floor Varnish**	6.50	7.00	3.70	1.95	1.10	.60
"NAG" Brand	**Dull Coat or Flat Varnish** For use when dull finish is required	4.50	4.75	2.75	1.50	.85	.50
"NAG" Brand	**Fine Floor Varnish** Extra hard wearing, quick drying	5.25	5.50	3.00	1.65	.90	.55
"NAG" Brand	**Hard Spar Varnish** For marine and exterior work. Will withstand all weather conditions	5.75	6.00	3.50	1.85	1.00	.65
	"Nag" Slating Composition For coating and preserving shingles, fence posts, wharf piles, scows, boats, etc.	1.20	1.30	.75			
	"Nag" Iron Composition For iron roofs and all metal surfaces	1.20	1.30	.75			
	"Nag" Damp Composition For coating and damp-proofing brick and cement walls, basements, etc.	1.20	1.30	.75			
	"Nag" Stack-Black Composition For smoke stacks and all hot metal work	1.20	1.30	.75			
	"Nag" Quick Black Composition A quick drying paint for work where quick drying is essential. Largely used for foundry work	1.20	1.30	.75			

$1.00 Per Gallon in Barrels

"Nag" STOP-LEAK Plastic Cement {For calking Boats, Scows and Tanks, and Stopping Leaks in Roofs, Gutters, Joints, Flashings, etc.} 15 Cents Per Pound in 5-Pound Tins

PAINTS, STAINS, VARNISHES AND COMPOSITIONS MADE UP TO ORDER

ANY COLOR ANY SHADE ANY PRICE ANY GRADE

WHOLESALE DEALERS IN PAINTERS' SUPPLIES—Oils, Leads, Dry Colors, Colors in Oil, Shellacs, Driers, Turpentines, Enamels, Colors in Japan, Brushes, Dry Paste, Paint Remover, Alabastine, Whiting, Asphaltum, Tar, Pitch, Plaster of Paris, Hard Wall Plaster, Glues, Creosote, Benzene, Auto Enamels, Ready Roofing, Putty, Wall Paper, Red Lead, Oxide of Zinc, Japan Driers, Cobalt Driers, Auto Top Dressing, Turpeen, Steel Wool, Sand Paper, Sava Brush, Ref. Linseed Oil, Coal Oil, "Effecto" Auto Enamels, Segmarine Enamel, Roofing Cement, Floor Oil.

LIBERAL DISCOUNTS TO PAINTERS, CONTRACTORS, BUILDERS, CARPENTERS and the TRADE

Prompt Attention to MAIL ORDERS. Color Cards and Price Lists on Application.

Williams & Harte, Ltd.

("NAG" PAINT CO.)

Painting and Decorating Done on the EASY PAYMENT PLAN

PAINTERS DECORATORS KALSOMINERS PAPER HANGERS

"ANTIMO WHITE"—BETTER THAN PURE WHITE LEAD—TRY IT!

VALEDICTORY HELD FOR REV. H. A. BAIN

Port Alberni Pastor Will Leave for Lower Mainland—Presentation From Congregation

PORT ALBERNI, April 3.—The yearly congregational meeting of the Union Church, was held on Thursday evening. Officers were elected for the year as follows: Board of managers, Messrs. H. P. Strain, C. Vaughan, W. Piggott, W. Evans, A. B. Wood, A. McFie, A. Sinclair, N. T. Wilson, Mrs. A. McDonald and Mrs. W. Manning; elders, Dr. R. Waugh, Mr. N. T. Wilson; Sunday school superintendent, Mr. A. Turner; organist, Mrs. J. B. Wood.

After the business was finished the members adjourned to the basement of the church, where a social evening was spent in honor of Rev. H. A. Bain, who will leave for his charge at Murrayaville next week.

Mr. A. C. McFie, secretary of the board of managers, in an informal way presented a well-filled purse to Rev. and Mrs. Bain as a token of esteem held by their friends in the city. Rev. H. A. Bain in a few well-chosen words thanked the assembly for their kindness.

Miss A. Wood, of Vancouver, is in the city visiting relatives.

Miss Alma Leitch and Miss Alice Wood, of Comox, are in the city, the guests of Mrs. J. B. Wood. They will leave on the Princess Maquinna, in company with Miss Flora Piercy, for Ucluelet to spend the Easter holidays.

Mr. and Mrs. A. B. Wood motored to Nanaimo to meet their little nephew, Master Kenneth Galbraith, who will spend the Easter holidays with them.

Mr. W. W. Moore and three daughters motored to Victoria yesterday. On their return they will be accompanied by Miss Mabel Irving, sister of Mrs. Moore.

Miss E. Horner, Miss M. Matx, Miss D. Probert and Miss B. Johnstone left for Vancouver on Friday morning.

Mrs. S. Roseborough is leaving for Vancouver this morning to spend the Easter holidays.

Mr. and Mrs. F. H. Stead left for Vancouver on Thursday.

Howard Manning, who has been attending technical school in Vancouver, is at home for the Easter holidays.

Mr. and Mrs. Griffiths have arrived in the city. Mr. Griffiths is a new P.L.I.B. for the night shift at the Alberni Pacific mill.

The regular Thursday evening whist drive held by the Ladies' Hospital Auxiliary proved to be a successful affair. Those winning prizes were: Mrs. Harris, ladies' first; Miss B. Wood, consolation; Mr. J. Bellas, men's first, and Mr. Hunter, consolation. Mrs. Harris also received the ladies' first prize for the series and Mr. H. Nichols received the men's first prize.

Miss Chippingdale, who has been on the hospital staff for the last four years, has left the city to spend a month's holiday in Bamfield and other points, before sailing for Australia, where she expects to take up her residence.

Miss Joyce Garrard, of the city office staff, was operated on at the local hospital on Wednesday. Her progress is favorable.

"Only one way to deal with a case of this sort."

—From The Western Mail, Cardiff.

Strawberry Vale Institute to Meet

STRAWBERRY VALE, April 3.—An interesting meeting is promised for members of the Strawberry Vale Women's Institute at their regular monthly meeting to be held on Tuesday, April 6, at 2 p.m., when Mrs. Frank Campbell, of Victoria, will give an address on "District Builders." A cup and saucer shower will be a feature of the afternoon. Mrs. J. McW. Beckett and Mrs. Coverdale will be hostesses.

A dance will be held in the Strawberry Vale Hall on Thursday, April 8, under the auspices of the local institute. Mrs. W. Foster and Mrs. Huntingdon have arrangements well in hand and dancing will be from 9 o'clock until 1.

Comedy Set for Saturday

LANGFORD, April 3.—The comedy, "Excuse Me," will be played by a concert party from Victoria, under the direction of Miss Belle Ellers, in the Colwood Hall, on Saturday evening, April 10, at 8 o'clock. A dance, for which will be provided a good orchestra, will follow. The proceeds are for the benefit of the Langford School piano fund and the Solarium at Mill Bay. Transportation will be arranged for, also refreshments.

Mr. F. M. O'Connor, recently from Prince Albert, Sask., has taken up his residence with Mrs. Allan and family at "Toddicin."

Boy Is Injured

EAST SOOKE, April 3.—Little Reggie Caffery met with an accident yesterday afternoon, falling on a small garden fork, which entered his mouth and came out through his cheek, just missing his eye. He was taken to the Jubilee Hospital, where he will be for a few days. His mother, Mrs. F. Caffery, is staying at Mrs. Rutherford's, on Shakespeare Street, so as to be near him.

Breakfast Food Snow Substitute Complicates Affairs "on Location"

The production of "Uncle Tom's Cabin" goes merrily on in the East, with Simon Legree cracking his blacksnake whip at the retreating back of Eliza as she nimbly hops from ice cake to ice cake at Plattsburg, N.Y. The company, first delayed by failure of the ice to run true to form, has been further hampered by the lack of an honest-to-goodness snowstorm. After waiting a week and getting nothing but a drizzle, Director Pollard fell back on the studio substitute, and had two tons of breakfast food bran shipped to him. This worked well enough until it was discovered that the company horses were eating the "snow" almost as fast as it fell, with subsequent pain in their tummies. No one has been cast to date for the role of Uncle Tom, nor have Little Eva or Topsy been selected. It is understood that actors for these parts will have to submit a vaccination certificate and an affidavit that they are total abstainers from breakfast foods.

Quake in California

LOS ANGELES, April 3.—A slight earth tremor of about three seconds' duration was felt here and in surrounding cities at 12:03 p.m. today.

SAN DIEGO, Cal., April 3.—A slight earthquake was felt in San Diego and vicinity at 12:06 p.m. today.

ROWNTREE'S

Makers by Appointment to Their Majesties the King and Queen

COCOA

One feature above all others has made Rowntree's Cocoa England's favourite for two hundred years. That is its *flavour*. Order a tin today. Costs no more than other brands.

Rowntree's—A taste of Old England

Don't Forget Rowntree's Pastilles 33

With Pastor and People

Easter Observes Central Pact of Christian Faith

Joyous Celebration of Christ's Resurrection One of Later Customs of Church—No Trace of Festival Is Found in New Testament

Easter, the anniversary observed today throughout Christendom in celebration of the Resurrection of Jesus Christ, commemorates the central fact in the Christian Faith, and therefore, ever since its inception, has been regarded as one of the three greatest festivals of the Christian year, the other two being Christmas and Whitsuntide. The joyous character of the celebration within the churches has influenced even temporal institutions, and the spirit of the Queen of Festivals extends to the whole community.

Actually, the name "Easter" is more directly associated with pagan mythology than with Christian history. Like the names of the days of the week, the word is a survival of early Anglo-Saxon and Teutonic associations, dating from before the advent of Christianity into Northern Europe. "Easter," "Ester," "Ostara"—this is the reverse order of the evolution of the name from the pagan Anglo-Saxon goddess of Spring to whom the fourth name of the year was dedicated. This fourth month was also the same as the "Mensis Paschalis," in which the Jews celebrated the Passover. This fact influenced the selection of the season for the commemoration of the resurrection (as will be shown), so that in English-speaking countries three widely dissociated incidents are connected in the Easter celebration: (1) The Resurrection of Jesus Christ, (2) the Passover, observed in memory of the great deliverance of the children of Israel from the destroying angel which smote the Egyptians; and (3) the old pagan custom of honoring Easter, the goddess of Spring, with song and feasting.

Passover Associations

In the Romance nations Easter is actually known by names which intimately associate the Christian commemoration with the earlier Jewish celebration of the Passover, the French word being "Paques," the Italian "Pasqua" and the Spanish "Pascua." All these are directly derived from the Latin "pascha" and the Hebrew "pesakh," meaning Passover.

The Early Christians, being derived from and racially still intimately connected with the Jews, naturally continued to observe the Jewish festivals, although investing them with a new meaning. The Passover thus came to be associated with the thought of Christ, "the true Paschal lamb, the first fruits from the dead."

Though there has never been any dispute in the Christian Church as to the reasons for observing Easter, there have been bitter differences of opinion concerning the time of the celebration. However, it is very interesting to find, after nearly two thousand years, that the date still roughly corresponds to that of the celebration of the Jewish Passover, which occasionally actually coincides. This year the Jewish Passover was celebrated just five days before the Christian Easter. Both are moveable festivals, governed by certain rules based on the period of the full moon.

Not Early Custom

The celebration of the resurrection was one of the later customs of the church. There is no trace of the festival to be found in the New Testament or in the writings of the apostolic fathers. The sanctity of special times or places was an idea quite alien from the Early Christian mind, which was more absorbed in the events themselves than in any external celebrations of them.

"The whole of time is a festival unto Christians, because of the excellency of the good things which have been given," wrote Chrysostom. The ecclesiastical historian Socrates, stated in one of his works that neither Christ nor his Apostles enjoined the keeping of this or any other festival. The Apostles had no thought of appointing festival days, but were more intent on promoting a life of blamelessness and piety," said he.

The Rule

The rule given at the beginning of the Prayer Book to find Easter is as follows: "Easter Day is always the first Sunday after the full moon which happens upon or next after the twenty-first day of March, and if the full moon happens upon a Sunday, Easter Day is the Sunday after."

It took hundreds of years to settle this matter of the time of the celebration of the resurrection. At a very early period the observance of the Paschal festival time was accepted in the Christian Church. But no rule as to the date of the celebration having been laid down by authority, Christians were left to their own methods, which were naturally different in the Jewish and Gentile Churches. As a consequence, differences of opinion as to the time of the observance soon sprang up between Christians, according as to whether they were of Jewish or Gentile descent, and this led to a long-continued and bitter controversy, even to an actual cleavage in the Church.

Dispute Settled

The verdict of the Church of Rome, which adopted the Gentile usage, placing the observance of the Crucifixion on a Friday, and that of the Resurrection on the following Sunday, finally brought the dispute to an end.

At the time of the Council of Nicaea (325), the Syrians and Antiochenes were the solitary champions of the Jewish ruling on the subject. How important the settlement of the discussion was to the Early Church may be gathered from the fact that the matter was one of the chief reasons for the calling of the Nicaean Council by the Christian Emperor Constantine. At the meeting of this council, while it was agreed that Christendom the world over should celebrate on one and the same day, the determination of that day was left to be worked out at Alexandria, the headquarters of astronomical science at that time, and the bishop of that see was to announce the date annually to the churches under his jurisdiction and to the Bishop of Rome. The Bishop of Rome was held responsible for disseminating the information among the Western churches.

But despite all these measures taken to secure uniformity of observance, several more centuries were to elapse before the discrepancy in the time of the celebration came to an end. The Early British and Irish Church always commemorated the Crucifixion on a Friday and the Resurrection on a Sunday. The only difference between these two churches and the church at Rome was in the cycle adopted for the computation of the festival. The British Church adhered to the cycle originally adopted by the Roman Church itself. But this had been superseded at Rome by the more accurate calculations of Victorious of Aquitaine (457) and of Dionysius Exiguus (525). This led to a double Easter being observed by the adherents of the two churches, and there is on record the historical fact that in 651 Queen Eanfleda, adopting the Roman rule, was fasting and keeping Palm Sunday, while her husband Oswy, King of Northumbria, was celebrating the Easter festival.

The Roman rule, which made the celebration uniform in England, was finally established in England in 669 by Archbishop Theodore.

Long Dispute

The dictum of the Church at Rome was accepted for a time. But a fresh discrepancy concerning the observances arose between the Roman and English churches when in 158 England, even then conservative, refused to adopt the Gregorian reformation of the calendar. In 1752 the difference was again settled when the United Kingdom adopted the "New Style."

Easter Customs

In connection with the article on Good Friday and Maunday Thursday, reference was made to some of the interesting old Easter customs. Among the many which survive today, but which have lost any religious significance, is the exchange of Easter eggs. This is a relic of the custom of distributing the "pasche ege," a custom once universal among Christians. In Russia, with the advent of the Bolshevist rule, the people on Easter Day saluted each other with the Easter kiss and the exclamation "Surrexit" ("He is risen"), to which the reply was, "Vere Surrexit" ("He is risen indeed"). At the time of salutation Pascha eggs were exchanged and cage birds were let loose. These two acts in the Greek Church (and the egg-giving in England and throughout English-speaking countries) are emblematical of the liberty and life which are consecrated in the Easter festival.

ST. ANDREW'S SERVICES TO BE MUSICAL TODAY

Celebration of Easter Day to Be of Joyous Character, With Song and Anthem

The services at St. Andrew's Presbyterian Church today will be chiefly of a musical character, special musical programmes having been arranged for the morning as well as the evening. These will be as follows:

Morning — Organ, "Resurrection Morn" (Johnston); anthem, "King of Kings" (Simper); solo, "Resurrexit" (Tosti), Mrs. Jessie Longfield; organ, "The Silver Trumpets" (Viviano).

Evening—Organ, (a) La Resurrezione" (Handel); (b) "Easter Dawn" (Ashmall); anthem, "This is the Day" (Woodcock); solo, "Eastertide" (Liddle), Mrs. Wesley Miller; anthem, "As It Began to Dawn" (Vincent); solo, Miss Jean Black; duet, "Hosanna" (Grainier), Mrs. Longfield and Mr. Francis; solo, "Open the Gates of the Temple" (Knapp), Mr. A. Trevett; anthem, "They Have Taken Away My Lord" (Stainer); organ, "Alleluia to the Father" (Beethoven).

BISHOP O'DONNELL TO OFFICIATE AT SERVICE

Pontifical High Mass to Be Celebrated at St. Andrew's Cathedral This Morning

The services at St. Andrew's Cathedral this morning will be of the customary Easter Day character, with a celebration of Pontifical High Mass at 11 o'clock. In connection with this Millard's Mass in G will be sung, also the Kyrie, Gloria, Credo, Sanctus, Benedictus and Agnus Dei.

The soloists will be as follows: Soprano, Mrs. Johnston, Miss Dorothy Hartley and Mrs. F. J. Sehl; contralto, Miss Nora Harvey; tenor, Mr. Tom Kelway; bass, Mr. E. Clarke.

Mr. Frank Sehl will conduct, and Miss Marguerite McKay will be at the organ.

Immediately after the High Mass there will be Benediction. His Lordship Bishop O'Donnell will officiate. There will be no service in the evening.

The Easter Commission

Easter services will be held in Emmanuel Baptist Church today, when there will be appropriate music and messages.

Easter is the occasion when the church unfurls her banners of joy and hope; it is the day when the godly heritage of sacred song is used to express gladness and victory. At both services today favorite hymns will be sung. At the morning hour of worship the choir will sing the anthem, "We declare unto you good tidings," Maunder. The Rev. Henry Knox will preach on "The Easter Commission."

There will be baptisme and reception of new members, and the Lord's Supper will be observed at the close of this service.

At the evening service Mr. Knox will preach the last sermon of the series on the seven sayings from the Cross, "Into Thy Hands I Commend My Spirit." The choir will sing "Blessed be the God and Father" (Wesley), Miss Gladys Marchant taking the solo. Mrs. G. H. E. Green will sing "I know that my Redeemer liveth," Messiah.

Unity Lecturers Now En Route to Victoria To Conduct Meetings

Messrs. Lowell Fillmore and Ralph E. Bolleau are on a tour into the Northwest and Canada in the interest of Unity work. They will lecture under the auspices of the Unity Centre in the Chamber of Commerce auditorium on Thursday and Friday and on Sunday, April 11, at 8 p.m. On April 9, at 3 p.m., they will give talks leading up to a healing meeting at the Unity Centre, 600 Campbell Building. There will also be a morning service at 11 o'clock on Sunday, April 11, at 600 Campbell Building.

Mr. Bolleau is director of the Field Department at Unity headquarters; Mr. Lowell Fillmore, son of Charles and Myrtle Fillmore, is manager of Unity School of Christianity, Kansas City, Mo.

Mr. Bolleau will lecture on Unity Truth subjects. Mr. Lowell Fillmore wishes to contact Unity students and workers that Unity School may broaden its vision and become of greater service to the field outside Kansas City. He will touch on points of interest concerning the founding and growth of Unity School and will set forth some helpful ideas from the department that he conducts in Weekly Unity, "Things to be Remembered." Maude Kendall Bolleau is soprano soloist and song leader.

RELIGIOUS EDUCATION MOVEMENT SURPRISES

Week Day Classes in Co-operation With Public School Have Taken Firm Foothold

The plan of week day religious education in co-operation with the public school has had an unprecedented growth. Five years ago but a few cities had thought the plan possible or had given it any serious consideration. Today it is being carried on in twenty-three States in the United States. Thousands of cities there are granting school time, and week day religious schools are springing up on all sides. It is becoming recognized that the public school and the church school, both extensions of the home, must co-operate in giving to the nation a more righteous citizenship.

The rapid growth of the movement is fraught with certain dangers. The plan is more than an emotional appeal for more time for religious instruction and nurture. It must be seen to be a very serious attempt to do an exceedingly difficult piece of religious work. To lose sight of the fact that by entering the school day and requesting school time the churches are issuing to themselves a challenge, means a disaster of the worst kind.

That challenge means nothing less than competing with the public school in certain arts which they have found successful in securing and holding the child's interests. These standards have been accepted by the child, and he will judge the church's efforts by them. To ask school time and fail to meet the challenge by insisting upon standards of proper building equipment, teacher efficiency and consecration, comprehensiveness of curriculum, to say nothing of a proper religious and devotional atmosphere, is to add another failure for religion which it is realized would be distressing.

Important Principles

Very timely, therefore, is the following report and statement of principles by a special committee on week day religious instruction which is widely representative of the different churches. This report was presented to and unanimously accepted by the Committee on Education of the International Council of Religious Education. It is given publicity with the hope that cities seriously considering this plan may not repeat the mistakes of other communities which have greatly imperiled the movement.

"1. We affirm the principle that the educative process is a unity, the programme of religious education must likewise be a unity, involving the co-operation of the home, the church school and the public school.

"2. We also affirm that the success of the movement for week day religious instruction in any community demands an organization for administration and educational supervision which will assure the permanency and adequate support of the movement, and which is actually representative of the churches and other religious bodies which participate.

"3. We also affirm the necessity of maintaining in week day schools for religious instruction the highest educational standards in respect to housing and equipment, the content of the curriculum, the qualifications of the teachers, and the correlation of the programme with that of the home and church schools on the one hand and the public schools on the other hand.

"4. We also affirm the necessity of maintaining inviolate the principles of the separation of church and state, while recognizing the mutual obligations and benefits of the church and state in development of a righteous citizenship."

CENTENNIAL CHURCH RECEIVING TIDINGS

Special Easter services will be held in Centennial Church today. The decorations, the music, the addresses will all be special for the day. In the morning the pastor will give the glad Easter message, which will be followed by the reception of new members and the baptismal service and then concluding with the sacramental service.

In the evening Mr. Murray G. Brooks, of Toronto, will be the speaker. Mr. Brooks has just returned from sixteen years experience in Ceylon. He will bring to Victoria the message containing the challenge of Asia to the Christianity of Canada. Mr. Brooks is rated among the strong speakers of Canada today and those who can get a seat tonight will be fortunate in hearing him.

The choir will render Stults' cantata, "Immortality," at the evening service. The illuminated cross will be in evidence and will add an impressiveness to the whole service. The invigoration of a new life comes to Centennial after the work of a very successful year.

Easter—The Resurrection

By RT. REV. THOS. O'DONNELL, D.D., Bishop of Victoria

"The Lord hath truly risen. Alleluia." Such is the Joyful Invitatory of this Feast of Feasts.

Our Lord, Jesus Christ is true God and true man. The Apostles' Creed teaches us "He was conceived by the Holy Ghost and born of the Virgin Mary;" "The Word (the Only-Begotten of the Father) was made flesh and dwelt amongst us." The mystery of the Incarnation consists exactly in this that Jesus Christ is, at the same time, God and man. He is true God from all eternity, but man only in time—from the time of His conception or Incarnation.

The purpose of the Incarnation was twofold. The Son of God became man to show us the way to heaven, to teach virtue and sanctity, by His word and example; He died for our salvation, to redeem us from hell and the power of the devil. All this indicates the tender mercy of Our Lord and God and the excess of His love for sinners.

When, on Good Friday, Christ died he proved conclusively that He was man. His glorious resurrection on Easter Sunday shows forth the divinity and sets a seal of truth not alone on His divine nature but also on the divine origin of Christianity. This is the real explanation for the joy and acclaim that fill the hearts of intelligent Christians throughout the world when they celebrate the anniversary of the glorious mystery of the Resurrection. "This is the day the Lord Himself hath made; let us rejoice and be glad therein."

Resurrection as Proof

Our Blessed Lord spoke of His resurrection as the chief proof of His divine mission, and the Apostles regarded it as their most important task to bear testimony of this great fact. Thus at the election of Matthias, St. Peter said: "Of these men who have companied with us . . . must one be made a witness with us of His Resurrection." In the same way, St. Paul said to the Corinthians: "If Christ be not risen again, then is our preaching vain and your faith is also vain."

The certainty of Christ's death can not be disputed. His execution followed upon a judicial death sentence and this execution was public. "Father into Thy hands I commend my spirit and saying this He gave up the Ghost." The crucifixion followed in the ordinary administration of law; it was officially carried out and officially verified. The crucifixion, as a mode of administering the death sentence, caused so great a loss of blood as to be always fatal. The lance thrust alone was sufficient to cause death. The flow of blood mixed with water from the wound in the side, is a medical demonstration that death had already come when the Sacred Victim was pierced. There are other points of evidence that show forth the real death of the Lord. For example, the Centurion on duty reported to Pilate that death had taken place, and only then did the Roman Governor order the dead body to be handed over to Joseph of Arimathea for burial.

Arose From Dead

On Easter Sunday Christ rose glorious and immortal from the dead. We know this for the Resurrection is attested by His Apostles and followers who are trustworthy witnesses on account of their number. Their honesty cannot be doubted and their self-sacrifice in testimony of their belief is a notable page in the history of Christianity since the first Easter Sunday. It is historically true that Christ appeared to Mary Magdalen, Peter, the disciples at Emmaus, who knew Him "in the breaking of bread," to St. Paul and large assemblies of people. On Easter Sunday He appeared to the ten Apostles who were gathered behind closed doors for fear of the Jews. He was seen by seven Apostles and disciples beside the Lake of Tiberias, by 500 disciples on a mountain in Galilee and again by a very large number on the day of His Ascension from the Mount of Olives.

These men and women were trustworthy witnesses. St. John writes: "That which we have heard, that which we have seen with our eyes, which we have looked upon, and our hands have handled . . . we declare unto you." 1 John 1, 1-3. Even when the holy women announced that they had seen the Lord, the report was regarded as mere imagination and something to be first probed before acceptance. Thomas actually said: "Except I shall see in His hands the print of the nails and put my finger into the place of the nails and put my hand into His side I will not believe." We know what happened afterwards when the doors being shut and the Apostles, Thomas included, within, Christ stood in the midst of them and proved to Thomas the Resurrection and commanded him to come forward and be assured by his own test of the truth of the fact.

Witness Resurrection

The witnesses of the resurrection underwent tortures and losses and died the death of martyrs in support of this great Christian dogma. We know that after the resurrection the Apostles were completely transformed, they taught openly in spite of the prohibition of the Sanhedrin and were not deterred by imprisonments, scourgings and threats of death. Subsequently they went forth according to the command of their Master and preached His doctrine to every creature, teaching only whatsoever He had commanded them, teaching Christ dead, buried and gloriously resurrected and finally suffered death in testimony of the truths they preached.

The conduct of the enemies of Christ shows that they believed in the resurrection. The guards who had watched the sealed tomb reported to the chief priests the wonderful things that had taken place at the Sepulchre but the Sanhedrin refrained from making an investigation, although the very thing was reported to them which they feared so much. They had expressed to Pilate the fear that the disciples would steal away the body of their Master and say that He had risen from the dead and "then the last error would be worse than the first." They begged Pilate to set guards. But he told them that they had guards of their own and to set them and let them watch. They then sealed the tomb and set guards. The soldiers were bribed to say nothing about the resurrection. The Sanhedrin never accused the Apostles of deception or of spreading false reports but made every attempt to silence them.

Apostles Sane

Today, men as wicked as the Jews and as inimical to Jesus and Christianity, like the Sanhedrin, try to destroy the miraculous character of the Resurrection, but, all in vain. The belief of the ages, the martyrs and confessors and virgins of the Church rise up and condemn those who cry out, "Away with Him! Away with Him! Give us Barrabas." The enemies of the resurrection and the cross of Christ say that morbid excitement took possession of the Apostles and disciples and produced hallucinations; one of such being belief in the Resurrection. The history of the event as told in the holy scriptures shows the Apostles to be very sane and in no way bothered with "visions" or silly notions. David Strauss rejects the notion that Christ was not really dead, but in a trance, and woke up in the coolness of the tomb and came forth. When Strauss rejects the "trance" theory as an impossibility, it is rejected by one of the greatest enemies of Christianity. That the whole series of events before, during and after the Resurrection was a deception is another view advanced against Christianity. St. Augustine ridicules this notion and calls to his support the evidence we have already touched. With great good humor the Saint laughs at the enemies of the Church for depending upon soldiers who were asleep for convincing evidence of that which they were unable, by their own confession, to witness.

All Now is Changed

Nothing indeed can be greater than this miracle of Christ's power. None has been more rigidly and solemnly attested. It rests not on the assertion of an excited and loving woman or man but on the testimony of men and hundreds of men and women. Before such evidence the impartial historian bows in submission whilst the Christian bows in adoration before the Divinity and power of the crucified Christ.

On Good Friday we saw the sacred body of the Christ scourged, crowned and hanging on the cross, offering to the eye one bleeding wound so that the features of the Fairest of the children of men could scarcely be seen: "From the sole of the foot unto the top of the head there is no soundness therein;" "There is no beauty in Him nor comeliness, and we have seen Him and there was no sightliness." Today, Easter Sunday, all is changed. In the Resurrection Jesus takes a new life—an immortal life, "to die again no more." In place of that beauty destroyed by His executioners, He is clothed in splendor surpassing the glory of the sun. This glory of the Body of Jesus Christ is promised to our bodies also, but on condition that we follow His example and do the will of His Eternal Father: "Yet so if you suffer with Him, that we may be also glorified with Him."

CITY TEMPLE WILL HAVE TWO SERVICES

Dr. Clem Davies Preaching Both Morning and Evening Today—Special Music Announced

Easter services will be held at the City Temple both morning and evening today, Rev. Dr. Clem Davies to have for his Easter themes, "The Redeemer's Recurring Resurrection" (in the morning) and in the evening "The Most Dangerous Man in the World at Large."

The Easter music will be of a high character, comprising in the morning an anthem, "Break Forth Into Joy" (Barnby) and a solo from the "Messiah, "Rejoice Greatly." The large choir of the Temple at the night service will render a generous selection of choruses and airs and recitatives from Handel's "Messiah," including the "Hallelujah" chorus.

The Temple orchestra will play for the usual half-hour by permission of the Musicians' Union.

Special decorations of a floral nature will characterize the Easter services and a pleasant surprise is in store for the worshipers at the City Temple in the form of a platform arrangement featuring the Ambulatory Chapel of Ithelma Cathedral, accompanied by synonymous lighting.

ROTARIANS ATTENDING ST. JOHN'S TODAY

At Festival Evensong Sir Henry Lunn Will Read Lessons, the Bishop Preaching

The Easter services at St. John's Anglican Church will consist of Holy Communion at 6:30, 7:15 and 8 a.m. At 11 a.m. there will be festival morning prayer and Holy Communion. The music at this service will include Stanford's "Te Deum" and the anthem, "They Have Taken Away My Lord." The rector of St. John's, Rev. F. A. P. Chadwick, M.A., will preach the sermon and will be assisted in the Communion service by Rev. Col. Woods, Rev. G. Cook and Rev. M. W. J. Bruce.

There will be Festival Evensong at 7.30, when the service will include Barnby's "Magnificat" and "Nunc Dimittis" by Mr. G. J. Burnett, organist of St. John's. The anthem will be "Awake Thou That Sleepest" from "The Daughter of Jairus" by Sir John Stainer, and an offertory solo by William Roberts.

At this service the members of the Victoria Rotary Club will attend with their families, and Rotarians visiting in the city are cordially invited. Rotarian Sir Henry Lunn, a member of British Rotary, has signified his intention of being present and has been invited to read the lessons. The sermon will be preached by his Lordship, the Rt. Rev. Charles D. Schofield, Bishop of Columbia.

There will also be a special service for children at 2 30 with a short Easter message for the young people by the rector.

The church will be beautifully decorated with Easter lilies and Spring flowers, significant of the Resurrection.

New Thought Temple

This morning at 11 o'clock in the New Thought Temple, Dr. A. F. Barton will deliver a lecture on "The Resurrection of the Body," and in the evening at 7:30 he will lecture on "The World's Sixteen Crucified Saviors. On Wednesday evening at the midweek service at 8 o'clock he will speak on "Attaining Your Goal."

Miss Nellie Gaskell, of the Seattle Cornish School of Music, will play several selections at both the morning and evening service.

"Caller (to hostess's daughter)—"So you are four, dear. And when will you be five?"

Little Maisie — "I don't know. When I'se finished being four I s'pose."

CHRIST CHURCH HAS FIVE CELEBRATIONS

Bishop Preaching at Eleven o'Clock Service, Dean at Choral Evensong—Special Music

Today's services in Christ Church Cathedral will include five celebrations of Holy Communion. The first service on Easter morning will be held at 6 a.m. and will be followed by other services at 7 a.m., 8 a.m., 9:15 a.m. and 11 a.m.

The Bishop of the Diocese will preach the sermon at the 11 o'clock service in the Cathedral and the Dean of Columbia will be the preacher at Choral Evensong at 7:30 p.m.

Special music for the Easter Festival will be as follows:

Matins, 11 a.m., and choral Eucharist service in D flat by J. Douglas Macey, "Te Deum" in B flat by Sir Villiers Stanford, and at Choral Evensong, Tours' Evening Service in F; anthem, "The Strife Is O'er" by Rathbone. The special soloist at this service will be Miss Kathleen Hungerford, of Toronto, who will sing "Hosannah," by Granier.

Organ numbers will be: Part I, Symphony No. 2, C. M. Widor; overture, W. Faulkes; communion, Hollins.

Easter Week

In Easter week the Holy Communion will be celebrated at 10:30 a.m. on Monday and 8 a.m. on Tuesday and Thursday.

Easter week will also see the beginning of Confirmation classes for the year. The first class for boys will meet on Wednesday afternoon at 4 o'clock in the Memorial Hall. A class for girls will be conducted on Thursday at 4 o'clock, and an evening class for boys and girls will be held at 7 o'clock on Thursday. All classes will be conducted by the Dean in room twenty-two, on the second floor of the Memorial Hall. A class for adults will be arranged later.

MESSAGE OF EASTER DR. SIPPRELL'S TOPIC

Special Music and Services to Be Held Today at Metropolitan United Church

Eastertide will be fittingly celebrated today at the Metropolitan United Church by special Easter services and Easter music. At the morning service the pastor, the Rev. Dr. W. J. Sipprell, will speak briefly on "The Message of Easter." Special music will be rendered by the choir and Easter hymns will be sung by the congregation.

In the afternoon, at 2:30 o'clock, the Sunday School, under the leadership of Mr. W. E. Harper, the superintendent, will hold a special Easter service in the church auditorium. Dr. Sipprell will speak to the pupils on the challenge of the day to a new life, and the Girls' Choir, under Mr. E. Parsons, will lead the singing. Robert Raikes diplomas will be presented to pupils who have attained a standard of excellence during the past year, and prizes to those who have excelled in memory work. At the close of the Sunday School service the sacrament of baptism will be administered.

Recital to Be Broadcast

At the evening service the Rev. A. K. McMinn will speak for a few minutes on "The Triumph of Easter," and a programme of Easter music will be presented by the choir, under Mr. G. A. Downard, with Mr. E. Parsons at the organ.

At 9 p.m. an organ and vocal recital will be given by Mr. Edward Parsons and Mrs. Parsons, assisted by Mr. Jesse Longfield on the violin. This recital will be broadcast from Radio CFCT, as will also the morning and evening services, and it is given in response to numerous requests from radio fans who have expressed high appreciation of programmes recently rendered by Mr. Parsons and Mrs. Parsons on Sunday evenings, after the close of the evening service. The programme appears elsewhere in this issue.

Easter Services to Be Held Today at James Bay Church

Services appropriate to the Easter season will be held at James Bay Church today following the services of preparation which have been held during the last week, which reached its culmination point on Friday night, when the choir rendered Maunder's cantata, "Olivet to Calvary."

Today there will be special Easter music and the church will be decorated in special fashion. At the close of the morning service the Sacrament of the Lord's Supper will be celebrated.

A special feature will be a large box at the front of the church for the reception of Easter eggs. Each person is asked to bring one or more, or a dozen or two if possible, and these will be sent to the Protestant Orphanage of the city. If by any chance a few chocolate eggs got in they will appreciate them equally.

Early Celebrations at St. Mary's Church

There will be early celebrations of Holy Communion today at St. Mary's Church, Oak Bay, commencing at 6 a.m. There will be celebrations again at 7, 8 and 9:30, and after the 11 o'clock service.

The Rev. A. L. Nunns, rector, will be assisted during the day by Ven. Archdeacon Sweet, Rev. C. H. E. Cooper, Rev. W. Allen and Col. the Rev. A. W. Woods.

The anthems to be sung at the 11 o'clock service today will be as follows: "They Tave Taken Away My Lord" and Maunder's "Te Deum." In the evening G. Rathbone's "The Strife Is O'er" will be sung.

Christian Science to Be Lecture Subject

A free lecture on Christian Science is being given by Second Church of Christ, Scientist, a branch of The Mother Church, The First Church of Christ, Scientist, Boston, Massachusetts, at the Royal Victoria Theatre tomorrow, at 8 p.m., to which the public is invited to attend.

CITIZENSHIP IS NATION'S DEFENCE

BISHOP OF WASHINGTON SHOWS PART TO BE PLAYED BY CHURCHES

Officiating at Foundation Stone Laying of New York Cathedral Shows Importance of Temple

The particular witness of beautiful churches and cathedrals in a community was splendidly expressed in an address delivered by the Rt. Rev. James E. Freeman, Bishop of Washington, at the laying of the foundation stone of the nave of New York Cathedral.

"We have heard much in recent years of the nation's line of defence," said the bishop, "but we have been disillusioned, tragically disillusioned, by the results following the Great War. More and more we are coming to realize that the nation's first line of defence resides in the moral character of its citizens. Those influences that conspire to develop moral character of its citizens. Those influences that conspire to develop moral character are in the best sense the nation's first line of defence. It was Emerson who declared that the greatness of a nation consisted not in its extent of territory, its teeming population, its wealth, or its resources but rather in the kind of men it turned out."

Need of Temple

"Never before in our history have we felt so greatly the need of that for which the temple of God stands. Deep down in the heart of humanity today there is a yearning for the satisfaction of the things of the spirit. In spite of all the evidence of material wealth and the increase of power, there is an unsatisfied craving for that which shall make more evident the high purposes and plans of God."

"To give adequate and glowing expression to God's presence and sovereignty, this mighty temple is to stand. Monumental in character, rich in adornments, appealing to the imagination by its dignity and spaciousness, it will make an appeal and furnish an incentive to high and holy aspirations that shall make it a conspicious factor in the life of this city.

"Nothing that we possess of material wealth is too great, nothing of the genius of artist and artisan too rich and splendid to give expression to our high praise of Him in whose hands we believe are the issues and destinies of life. Here on this hill we build our house of faith, here shall it stand, the hospitable shrine to all that tread its aisles in search of life and peace, of hope and joy. Through all the changed and changing circumstances of life, generation after generation shall come to this place to worship God in spirit, and in truth.

Associations Sacred

"Here sacred associations will hallow its walls; here with a glow of splendor that makes great assemblies feel the near approach of the divine, men shall come to experience the inspiration that comes from fellowship and kinship in a common cause. Here great movements that are designed to bring refreshment and consolation to a tired and distracted world will have their genesis. Here prophet and statesman, inspired with a lofty purpose, will enkindle the ardor of youth and lend renewal of zeal to those who seek the solving of the world's problems.

"It is no mere gratification of the aesthetic, no mere satisfaction of ecclesiastical pride, no seeking after personal aggrandizement that prompts or sets forward this undertaking. Every motive that inspires it is worthy, every gift that contributes to it a sacrificial offering, every stone in its secure place an added witness to devotion, and the whole building fitly joined together by that which every joint supplieth, shall stand in this city as a glorious expression of our faith, as well as our devotion to Him Who is the God of our life and our salvation."

Salvation Kneedrill

Following a custom of several years standing the Citadel Band will head a parade after the early morning prayer meeting known as "Kneedrill," and play Easter hymns. Col. and Mrs. Miller, of Winnipeg, who were welcomed at the Citadel last night, will lead the meetings today. They will be assisted by Major Layman, divisional commander for Southern British Columbia, who accompanied them from Vancouver headquarters. There will be a holiness meeting at 11 a.m., a praise meeting at 3:15 p.m., and a salvation meeting at 7:15 p.m.

Staff-Captain Dray, of Winnipeg, the territorial scout and guard organizer, will be in Victoria on Tuesday and Wednesday in the interests of the Young People's work.

Adjutant and Mrs. Junker and their three children are recovering from a siege of influenza, which kept them confined to their quarters. They are very grateful to all the kind friends who inquired for them during their illness.

Easter Musical Service At First United Church

The following special musical service will take place this evening at First United Church: Opening hymn, "We Do Adore Thee" (Dubois); carol, "Easter Flowers Are Blooming Bright" (Field), anthem, "The Lord Is Exalted" (West); solo, "King Ever Glorious" (Stainer), Mr. M. Thomas; anthem, "Unto the Paschal Victim Bring" (West), solo, "Easter Song" (Granier), Mrs. W. H. Wilson; carol, "Moonbeams Are Streaming" (Traditional).

Theosophical Society

"Easter and Its Significance" will be the subject of a lecture to be given tonight at 8 o'clock by Mr. William H. Griffiths at a public meeting of the Victoria Theosophical Society (Independent), in the rooms of the society, 101 Union Bank Building. As usual the subject will be openly discussed at the close of the lecture. A hearty invitation is extended to all visitors.

Robert McKnight, Divine Healer

Will speak at 8 o'Clock, Today, April 4, at ORANGE HALL, COURTNEY STREET

Subject: "OVERCOMING FEAR"

Private Consultation, 252 Pemberton Building

Tel. 1183, Evenings 41991. Love offering

Christendom the World Over

A Weekly Review of Religious News

Another Venture in Racial Contact

The 1,500 delegates from fifty-eight countries who will assemble in August at the World Y.M.C.A. Conference in Helsingfors, Finland, will meet in forty or fifty groups for frank and intimate discussion of racial, national, theological and social themes. That conflicting viewpoints and the language barrier will produce tense moments was forecast at a preliminary meeting at Geneva of sixty leaders representing twenty countries, a situation to be met by the free acknowledgment of each other's mental and spiritual integrity. Three-sevenths of the delegates will be less than thirty years of age, and one-seventh less than twenty. The B.C. delegate, Walter C. Owen, ex-Premier of the Boys' Parliament, should he make a speech, will hear it translated into French and German. A spirit of mutuality conducive to world brotherhood is expected from the endeavor of the American to understand the European Continentals and of the Continentals to appreciate American "activism," and from the joint effort of Occidental and Oriental to solve problems of contact. Recent interesting items of the youth movement are the rise of youth hostels in Germany to accommodate the "wandering" youth of that land, which have increased since 1911 from seventeen to 2,200 hostels, giving a million lodgings, and the extension throughout all Korea by the Y.M.C.A. student body of the honor system, under which the teacher does not remain in the room during examinations on account of the students' pledge not to cheat or cribb.

British Methodists Will Unite in 1928

The conferences of the Wesleyan, Primitive and United Methodist Churches of Great Britain declared themselves last year in favor of union "provided that substantial agreement might be secured as to the measures adopted for effecting union." The joint committee has recently come to a practically unanimous agreement, and Sir Henry Perks forecasts union by 1928. Reaffirming the evangelical doctrines contained in Wesley's "Notes and Sermons," the united church will claim its place in the Holy Catholic Church and accept the fundamental principles of the historic creeds and of the Protestant Reformation. The crux of division was in the emphasis laid upon ordination of the ministry and the sacraments by the Wesleyans, who favored the general Anglican position. The mediating position now agreed upon is the priesthood of all believers, but "for the purposes of church order a representative selection is made of an exclusive priesthood of ministers ordained for the ministry of the Word and of the Sacraments." Where their observance cannot be secured at the hands of ministers, Conference may annually authorize suitable laymen. This agreement is expected to prevent what might otherwise have been a considerable defection of Wesleyans to the Church of England.

Welshmen's Patron Saint

Hazy as to dates of birth and death, the national and tutelar saint of Wales is honored in having fifty-three churches in Wales called after his name. One is found even in London. St. David is believed to have lived in the sixth century. His mother was a Cymric saint, himself the Primate of South Wales, who moved the ecclesiastical seat from ancient and legend-laden Caerleon to the present cathedral town of St. David's. Not until five centuries had passed did he receive canonical honors and then through the request of a Norman, Henry I, who induced Pope Calixtus to canonize him in 1120. At a service conducted entirely in Welsh, many hundreds of Episcopalians and Free Churchmen celebrated Saint David's birthday on February 15, in St. Paul's, London. Affecting the destiny of the Welsh churches is the fact that the increasing inroads of the English language among the young people is increasing the demand for English services. Twenty-five of the congregations in the East Glamorgan Presbytery of the Welsh Calvinistic Methodists are making an adjustment to a bilingual setting.

Queen Victoria's Personal Religion

The second series of "The Letters of Queen Victoria" open the door to the inmost chamber of a Christian believer and, as a writer in The British Weekly phrases it, "to the secrets of her faith and hope." Confidence in meeting him again mingled with her tears for her beloved husband, the Prince Consort. The reading of "In Memoriam," the great poem of immortality, helped her much, and Tennyson understood her heart when he wrote in after years, "Till God's love set thee at his side again." In a letter to the King of the Belgians is a strong testimony to prayer—"It is only when one feels that all is gone that one can truly appreciate the power and strength of prayer."

Sends Out a Missionary Each Year

Though numbering only one hundred members and these financially of the poorer class, the Missionary Tabernacle congregation of Toronto has just sent out its fifth missionary from its ranks during the last five years, the assistant pastor and his wife going to South America. This congregation is pledged to give one-tenth of its membership to service in the foreign field and maintain them there, an added expense being due to their practice of paying all commission charges as well, a large sum during the war. At a memorable service in this little church on Bathurst Street four years ago, seventy-five dedicated themselves to the foreign field. The congregation also carries on a preparation home next the church building, by prayer and faith the money is provided for the support of the Gospel messengers sent forth.

Title to Be Dropped

The familiar but confessedly awkward title of Canadian Standard Efficiency Training (C.S.E.T.) will be dropped and Tuxis Square and Trail Ranger Camps will be the official names of the well known boys' clubs. Five Boys' Parliaments were held last year, representing 30,000 members, who have themselves raised $33,600 by selling bonds for their work in character building.

At the Religious Education Conference in Toronto the place of Christian education in developing world-mindedness was the general subject of discussion. Numerous efforts in training children in the international and interracial spirit were cited. The Christian missionary group is the greatest individual factor in promoting world amity, according to Dr. Jas. Endicott, of the Foreign Mission Board of the United Church of Canada. Sir Robert Falconer, head of the University of Toronto, was elected president.

From Various Church Papers

A dramatic recital of Maeterlinck's "Mary Magdalene" was given recently on a Sunday evening in a Baptist church in Middlesbrough, England.

After listening to a strong debate between four of its members on "That Education Lessens Crime," the United Church Ministerial Association of Toronto decided for the affirmative.

The Church Army, a group of lay evangelists of the Church of England, will return next Summer to America, their tour on foot to extend this year from Washington to Buffalo. Writers in The Canadian Churchman urge the establishing of the Church Army in Canada.

"Billy" Sunday has just closed a seven-weeks' evangelistic campaign in Binghampton, at which there was an estimated attendance of 600,000, with cards signed to the number of 14,000.

A Bible said to have belonged to Martin Luther has been discovered among the possessions of a Saxony bookseller. It is the Old Testament with marginal notes, apparently in the hand of Luther.

At Garrison Church

Services at the Garrison Church, Esquimalt, will be as follows today: Holy Communion, 7 a.m.; Holy Communion, 8 a.m.; Matins and Eucharist, 10:30 a.m.; Children's Festival, 2:30 p.m.; Evensong, 7 p.m. Rev. F. C. Chapman, rector and chaplain; assistant priests, Canon Stocken and Rev. R. S. Hart.

TOSS OF COIN MAY ELECT A BISHOP

The Rev. Dr. W. A. Crawford-Frost, Baltimore Rector, Makes Startling Suggestion

Scriptural precedent might be claimed for an idea which has presented itself to the Rev. Dr. W. A. Crawford-Frost, rector of one of the Baltimore churches, who, according to a recent press dispatch from that city, proposes by a flip of a coin to break the deadlock in connection with the election of a Bishop Coadjutor of the Protestant Episcopal Diocese of Maryland.

As might have been expected, the proposal has met with some opposition, particularly from some of Dr. Crawford-Frost's clerical brethren, one of which is quoted as being "opposed to gambling in order to determine the rule of God." But there are others who justify the suggestion by Scriptural precedent.

Apostles Drew Lots

A perusal of the latter portion of the first chapter of the Acts of the Apostles will show that when the apostles were choosing a man to fill the place of the traitor Judas, "they gave forth their lots, and the lot fell upon Matthias." It is true that some eminent divines hold that the company of the disciples, under the leadership of the impulsive Peter, were somewhat previous on this occasion, and that they should have held the vacancy open, to be filled later by the Apostle Paul, but that is beside the question. If lots could be drawn between two candidates for the vacant bishopric in the first century, surely it cannot be very far wrong to toss a coin in the twentieth.

Toronto Student

The clergyman who makes the proposal was nearly forty years ago, a student of Trinity College, Toronto, and a reporter on The Globe. He was one of a number of bright and ambitious youths who found in newspaper work the means to obtain the financial assistance they needed while prosecuting their studies. And what adds to the interest of the idea advocated by Rev. Mr. Frost now is the fact that it recalls to some of his old newspaper associates an incident in which he figured while a student-reporter, and over which they have had many a hearty laugh since.

In those days, in the late eighties, the Toronto Press Club had very unpretentious quarters in a couple of rooms in the Grand Opera House, entered from Adelaide Street. In these it sometimes happened that in their spare time the scribes would gather for a quiet game of cards, and on a certain Saturday evening one of these games was in progress when Mr. Frost entered. It was noticed that he seemed worried, but the players paid no attention to him until one of them, having an engagement, got up to leave, and he was invited to take the vacant seat. After a moment's hesitation, possibly due to a difficulty over reconciling the action with his character as a divinity student, he consented, remarking as he did so that he only had a couple of dollars with which to buy chips, and as soon as that was gone he would have to quit.

The game went on with varying fortune until some time past midnight, and when the players quit and cashed in Mr. Frost found that his modest capital had increased to something between $28 and $29. The gloom which had shadowed his countenance had departed, and as he pocketed the money he said: "Boys, you cannot appreciate how good this is to me. Here I have been worrying my head off for weeks, trying to get enough money with which to buy a set of theological books I absolutely have to have, and now I've got it."

Previous Fame

The present is not by any means the first occasion on which the Rev. W. A. Crawford-Frost has achieved front-page publicity since his ordination and his acceptance of clerical appointments in the South. It is on record that once, when the late A. Carnegie was a guest at a dinner, the Rev. Mr. Frost rose in his place and denounced him in set terms as a plutocrat and multi-millionaire, while perhaps legally obtained, was none the less stolen from the less fortunate individuals whose labor he had exploited during his successful career as an iron and steel manufacturer. The sensation this created was not confined by any means to the diners who heard the cleric, but it was generally agreed that his courage in speaking as he did was more conspicuous than his courtesy or his discretion.

Services at Reformed Episcopal Church

There will be morning and evening celebrations of Communion at the Reformed Episcopal Church today, the rector, the Rev. A. de B. Owen, preaching at both services, and Rev. T. W. Gladstone assisting in the morning.

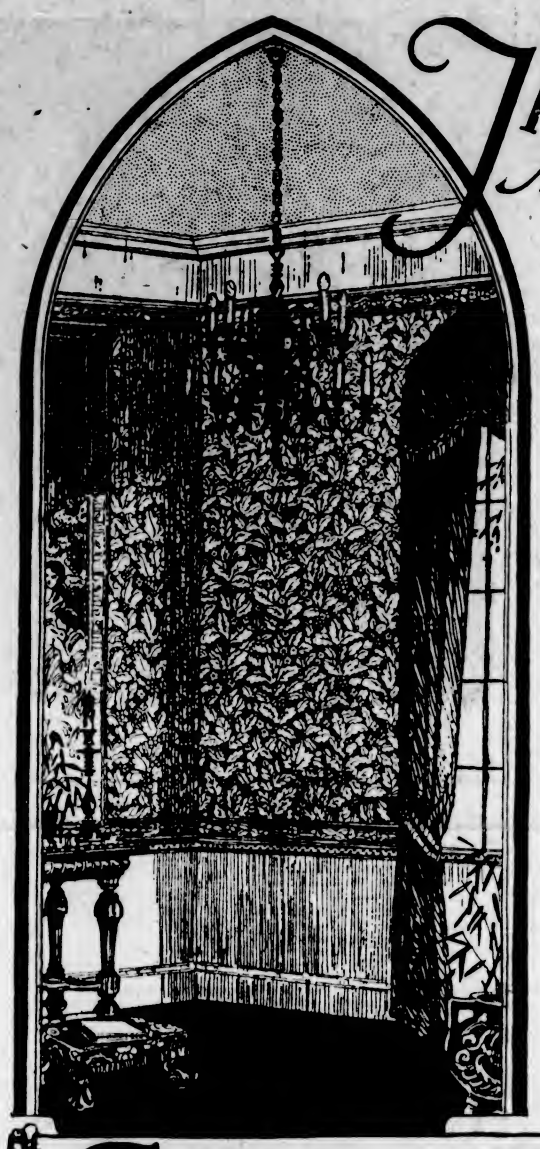

Through An Arched Doorway

A Vision of Decorative Beauty

"THE walls of home". The phrase is, of itself, eloquent of woman's love of the refined and beautiful. For decorated walls are the greatest single factor in making home a place of constant charm. And no other decorative material offers that indescribable sense of absolute freshness and cleanliness that newly-papered walls bestow.

The popularity of Wallpaper is logical, because Wallpaper has so much to commend it. The cost of papering is trifling, compared to the extra value it confers on the home. The designs and colorings are almost without number. And when STAUNTON 22-inch Semi-Trimmed Papers are used, paper-hanging is a quick, clean job—and a more economical one.

STAUNTON Wallpapers were the first to be made in Canada, and they are still "first in everything" that contributes to better results when the rooms are papered. Distinctive designs, registered against imitation. Wide choice of color schemes in each pattern. Bandings in the most decorative ideas and in various widths, to meet the vogue for borders and panels. Soft, brushed-out tones that are tasteful and harmonious. Wallpapers that enhance good architecture and correct defects.

Tap! and a Staunton Roll is Trimmed

Preparing STAUNTON Semi-Trimmed Wallpaper for hanging is but a moment's easy task. Simply tap the ends of the roll on the floor or table. Off come the selvages, and the roll is perfectly trimmed! A third of the time of papering a room is saved by this exclusive STAUNTON feature. The price of the paper is no greater than for untrimmed makes. Put that saving into better paper, and know a new satisfaction in wall decorating.

Decoration Hints

A simple, practical guide to more friendly rooms is our new book, "Decorating the Walls". For the nominal charge of 20 cents, this book is sent to beauty-loving homemakers. It tells how to make every room in the house more beautiful, and gives pointers for overcoming decorative difficulties of many sorts. There is included for your help in selection, a choice assortment of Wallpaper patterns in the prevailing modes. Send for it today to Stauntons Limited, Toronto, Ontario.

STAUNTON
Semi-trimmed WALLPAPER

Decorating the Walls

Headquarters for Staunton's Semi-Trimmed Wallpapers in Victoria

THE MELROSE CO., LTD.

618 Fort Street — Phone 406

THE PAINT SUPPLY CO. Limited

Phone 1386 — 721 Yates Street — Phone 1386

The Largest and Most Up-to-Date Wallpaper Stock in the City. All Semi-Trimmed Wallpapers Are 1926 Designs. Insist on the Very Latest When Decorating.

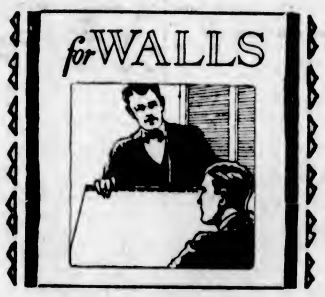

Imitations Disappoint!

Get Genuine Beaver Wall Board

DON'T be fooled by cheap, spongy imitation "wall boards" which soak up paint and give unsatisfactory service. Only Beaver Wall Board, the original manufactured wall and ceiling material, can give you Beaver results. Beaver Wall Board is light, easily handled, economical, *dependable*. Specially adapted to building partitions, remodelling, repairing. The only type of material you can conveniently apply right over old, cracked plaster. Panelled in pleasing designs, it is ready for painting without sizing.

Send coupon for free samples and free Beaver Plan Book, filled with helpful ideas. When buying wall board, insist on seeing the Red Beaver Border on the back edge of every panel.

BEAVER WALL BOARD

Look for the Red Beaver Border

The Beaver Co., Ltd., 26 Beaver Rd., Thorold, Ont.
Send free samples of Standard and Jumbo Weights Beaver Wall Board. Also free copy of new Beaver Plan Book.

Name _____

Address _____

ISLAND DISTRIBUTOR

Walter S. Fraser & Company, Limited

Phones 3 and 2361 — Victoria, B.C. — Wharf Street

LOCAL DEALER

Lemon, Gonnason Company, Limited

2324 Government Street — Phone 77

Rheumatic Pains Go Swollen Joints Vanish

Thousands of sufferers have freed themselves from the bondage of rheumatism; rid themselves of the torturing pain; reduced the swollen joints; thrown away canes and crutches, and from helpless beings became able to work and be of use to themselves and their families.

They took Rheuma, the modern enemy of rheumatism, lumbago, sciatica, arthritis and chronic neuralgia.

Don't be skeptical about Rheuma. You will know in a few hours after beginning the treatment that this poisonous waste matter is leaving your system through the natural channels. You will feel better in a day; you will know you are going to be helped in less than a week.

There is no guesswork about Rheuma bringing you back to health. That's why Vancouver Drug Co. and druggists everywhere sell it with guarantee of money back if it does not give quick relief. (Advt.)

Everybody's Gardening!

We Have the Hose and All Gardening Tools

"Get out in the garden and dig." Whether it be flowers, fruit or vegetables there's much pleasure in growing your own and doing the cultivating; it's healthy exercise, too. Never had a better stock of tools, etc., than we have right now:

Hose	Rakes	Spades
Hoes	Wheelbarrows	Shears
Fencing	Forks	Nozzles
Sprinklers	Weeders	Shovels
Trowels	Couplings	Mowers

And many other necessities.

Hickman Tye Hardware Co., Ltd.

Store Phone 59 — 554 - 556 Yates Street — Office Phone 2043

A Fascinating Handicraft—Pottery Making in British Columbia

Two Leaders of Local Pottery Industry Talk of Their Work

The first introduction we had to the British Columbia Coast Pottery was at the studio of Miss Emily Car on Simcoe Street, Victoria, a plac of a hundred fascinations. Not lea among them certain little birds an animals that have nothing at all to do with the grotesque totem figures which distinguish the pots and boxes and lamps and plates of the potter's art. For instance there were twelve little Belgian griffins, friendly as could be, but very well-mannered. There was a monkey in a flannel frock and a blue pinafore who has a coat like satin, a wistful little face and wonderfully human hands. Then before one had a chance to become acquainted with the monkey, along came a beautiful blue Persian cat as large as a small bear, and purring like a buzz-saw. A snow-white cockatoo preened and bent and stretched his wings on top of his perch, hoping to attract a bit of petting. And in a large bay window there was a cage where, in a deep nest of green moss, lived a family of California chipmunks, timid little things, that darted into hiding while one watched.

Realistic Impressions

It is a large studio, with windows running up to the high roof all along the north side and affording the best sort of lighting facilities. And it is full of the most brilliant variety of colors. For Miss Carr is first and foremost a painter of Indian life, and she portrays it for us just as it is, with no modifications and no embellishment. Here are no soft pastel shades, no over-refined delicacy of treatment. But bright crimsons, vivid blues and flaming yellows contrasted with sharp black and white; all laid on with bold, sure strokes. The result is a most realistic impression. Here is an avenue of totems from Sitka, Alaska, an arresting thing of deep distances and mysterious suggestion. There is an ancient lodge with its carved timbers, pathetic in its desertion and decay. Here are two high mortuary totems, blackberry vines, winding about them, wild lupin at their feet. A beach scene with fishing boats is most characteristic. And there are countless Indian figures, either from carvings or from life. The pictures are very large, some of the figures almost life-size. The effect of these enormous canvases litterally covering the high walls is almost startling at first.

The rugs on the floor of the studio, hand-hooked, also carry out the native designs. And there is any amount of basket work put about here and there, and Indian masques, miniature canoes, and other curios. And shelves and tables and boxes and hampers of pottery! Miss Carr's pottery is known as the "Brown" pottery. She does not use the wheel, and she does not glaze. She gathers the clay, breaks it up, soaks it in water, keeping it constantly in motion by stirring. Then she strains it and adds a small amount of dry sand. She then dries it again and kneads it until it becomes plastic. Again it is dried and the designs are painted on, after which it is burned.

In Many Varieties

She has an endless variety of pieces, all shapes and sizes, from the quaint little "lucky" totems to the large bowls. Lamp stands and candlesticks are among the most fascinating things. Plates and placques lend themselves charmingly to the work. Flower bowls and vases featuring the wide-winged thunderbird are most artistic, and there are odd, small covered boxes which are in great demand. As far as demand goes, Miss Carr has more than she can do to fill orders for the Summer hotels and camps.

There is no one who is better qualified to reproduce native art than Miss Carr. She was born in Victoria, and although she has studied in Paris and London, and in some of the art schools of the south, she has depended absolutely on personal experience and first impressions for her delineations of Indian life.

She has spent many months traveling throughout the native villages of the British Columbia coast, accepting hardship and discomfort uncomplainingly so long as it meant material for her work. With an Indian guide and by Indian canoe she has glided up narrow waterways to remote villages, or villages of the dead, where she could find the best specimens of totems. She says that the villages along the Skeena are by far the richest from an artistic standpoint, although the Haida totems of the Queen Charlottes are wonderfully good and the Hiidas themselves as a race, of the greatest interest. The best carvings today are in out of the way places, deserted villages at the head waters of some stream, once the habitat of lordly cedars from which the totem poles were cut. It is pathetic, says Miss Carr, to see these once prosperous communities fallen into decay, standing remote and forsaken, serving only as supports to wild vines, the tall bracken like a miniature forest around them.

Glory Departed

The glory of the Indian has departed. Real native art is a thing of the past. Indian fingers seem to have lost all their dexterity with thunderbird, deer, whale fish and frog have all been used, as well as the native wild flowers and trees.

Talking enthusiastically of the work of some of her pupils and her desire to see them carry out their own individuality in their designs, one realized how keen this artist is to see that the work may be carried on with fidelity to the original inspiration. One student, she said, made a study of animals from the old Indian curios in the archives, while others use the wild lilies, the camass and flowering currant in their work.

While some fairly large bowls, vases and jars are now made, there is a need for a large kiln where bird baths and other garden pottery could be fired, so that the country homes that are even now beginning to feature this art in their decoration, may also use appropriate pieces in their grounds. At present there is an ever-growing demand for the fruit bowls, lamps, flower holders and other pieces useful and ornamental in a house. Working at her wheel in the garden beside the large old totem pole that stands appropriately against the outside wall of her studio, the artist deftly shaped a bowl explaining, as she worked the clay, the firing and glazing and painting.

Mellowed in Glazing

Though the clear, pure blues and reds and yellows loved of the Indian are used faithfully, something of their sharpness is toned and mellowed in the glazing so that, while losing no whit of its character, the finished pottery can be used harmoniously wherever a bit of striking craftwork would add a decorative note to a room.

This handicraft, still in its infancy, and so interestingly diversified in treatment by the two artists, Miss Carr and Mrs. Grute, has a promising future before it, gauging it by its present success, as well as by the enthusiasm of its sponsors, and one may hope to see its rapid development, helped by an awakened public. For here is actually that rarity, some new thing, and a novelty as fine artistically as it is available for an expert worker.

civilization. But something of this former glory Miss Carr and others are trying to preserve for us in paint- and pottery. Among the coast ists Miss Carr is perhaps the most ithful interpreter of Indian life, which is not to detract at all from her fellow artists. She fears to lose, by the slightest embellishing, any of the robust picturesqueness of the primitive. All of her work has a fine virility. One might liken her representation to a forest tree just as it grows in unpruned, wind-lashed splendor. It is rugged sometimes to crudity, but it is always compelling and convincing.

Mr. Kyle's Effort

It was largely through the interest of Mr. Kyle, the director of Art in the public schools, that pottery making some years ago was seriously undertaken. Individually a number of artists had experimented with the blue clay that lies almost ready to the potter's hand all around Victoria and the surrounding country, but owing, perhaps, to the difficulty of firing successfully, these attempts, while interesting and valuable as a proof of the suitability of the clay to pottery making, amounted to little.

However, after an instructor at the Summer school for teachers had given a practical course in this work, it became evident that, properly developed, it would open a new and delightful field to craft workers, and from the beginning the use of designs as native as the clay itself was considered appropriate. Though our Northwest Coast Indians were not makers of pottery, the strange totem designs which they wove into their rugs, garments and baskets, and carved on totem poles, canoes and jewelry, in fact, all the weird symbolic figures of their handicrafts were drawn upon and have proved appropriate.

Develops Interesting Craft

Later, Mrs. Grute, trained at the Goldsmiths College, New Cross, London, took up the work, teaching at the High School in night classes and privately in her own studio. Mrs. Grute has developed a highly interesting craft, until her work and that of her pupils has come to be recognized locally, and wherever enthusiastic tourists and other purchasers can carry their wares, as something not only distinctive but unique. For, while drawing her inspirations from the Indian designs, she had added to the strange, yet compelling, native motifs, a symmetry and grace evolving a style charming in its naivete, yet harmonized with the sense of form natural to more cultivated art. The

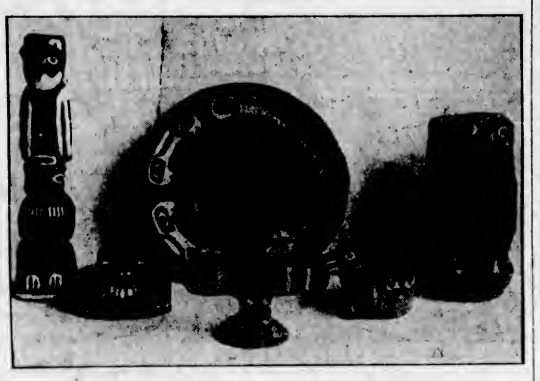

Some Speciments of Miss Carr's Pottery

At Work in the Studio

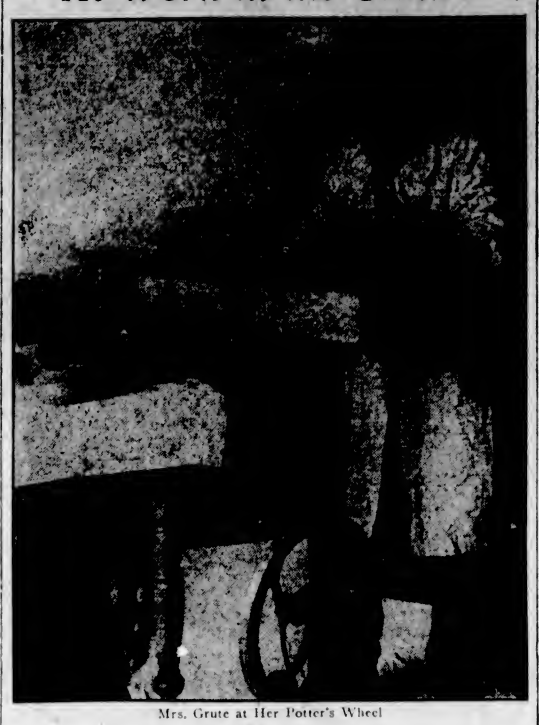

Mrs. Grute at Her Potter's Wheel

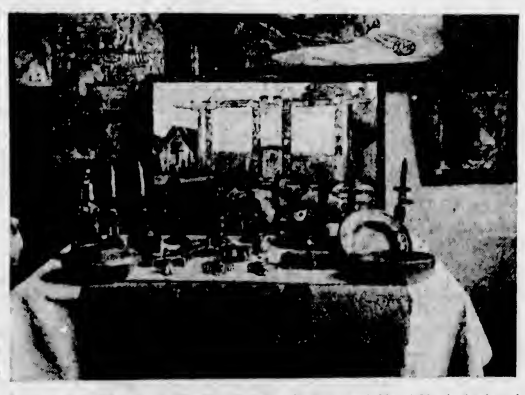

A Corner of Miss Carr's Studio, Showing Pottery and Hand-Hooked Mats in Front of the Table.

POLITICAL CHANGES OBSERVED IN INDIA

SIR FREDERICK WHYTE, FIRST PRESIDENT OF ASSEMBLY, CAME ON NIAGARA

Entire Conception of Social and Political Life in India Is Undergoing Change

"The rather critical and somewhat difficult and delicate developments which we are earnestly watching in India today may bring the Indian people more abreast of the people of the whole British Empire than they are at present; at least, that is the earnest hope of all sincere friends of the British Empire," said Sir Frederick Whyte, first President of the Indian Legislative Assembly, who traveled to Honolulu on the liner Niagra, which berthed Friday. He has recently visited Australia and New Zealand.

Active Career

Sir Frederick Whyte has just retired after a four years' term as the first president of the Indian Legislative Assembly, and prior to that he was for nine years representative of Perth City in the British House of Commons. On his way to London, Sir Frederick will deliver a series of lectures on political and economic subjects at the Lowell Institute, Boston, on "The Attempt to Transplant Western Institutions into an Eastern Country."

Dealing with political and economic matters Sir Frederick Whyte said there were changes taking place at present throughout all Asia that were striking right at the roots of the social and economic life of the Asiatic people, and would have far-reaching consequences in the near future, not only in Asia, but throughthe whole world. It was evidently the determination of the Asiatics that the supremacy of the Europeans, which was accepted throughout the nineteenth century, should not be allowed to go any longer unchallenged in Asia, and that was the main reason for the important political and economic changes that were at present taking place in Asia, right from Turkey to Japan. The entire conception of social and political life in Asia was undergoing rapid change, due first to the education of Asiatics by Europeans in Asia, and by the education of Asiatics in Europe. It was now quite common for greatly increasing numbers of the Asiatic people to go to Europe for their edycation.

Revolutionary Changes

The result of this education had been the complete change of the systems of government existing right throughout Asia. The most revolutionary of all the changes, and one that portended the lengths the Asiatics were prepared to go in their changes, was the abolition not only of the Sultanate of Turkey, but the Caliphate of Islam, which previously gave Turkey a place of honor in the Moslem countries of the world. The Caliphate was a "trump card" for Turkey, and the fact that the Turkish politicians were prepared to give up the "trump card" in the carrying out of their political changes demonstrated the length they were prepared to go on the road they had chosen. The change by the abolition of the Caliphate was quite as radical and revolutionary as if Mussolini and the Government of Italy abolished the position of the Pope of Rome, as the Caliphate held exactly the same position in the Moslem world that the Pope did in the Roman Catholic world.

Similar political changes were taking place, went on Sir Frederick, in Afghanistan, in China, and in Japan, and indeed, throughout the whole Asiatic world, including both India and Egypt, countries in which the British people were particularly interested. Since 1922 the position in Egypt had been that, apart from the safety of the Suez Canal and the protection of the Sudan, the Egyptian people were given the responsibility of the whole local government of their country, and the experiment was working satisfactorily so far. The effect of all these changes was that the Eastern people were becoming increasingly convinced that if they wanted to challenge Western supremacy they would first of all have to substitute for Eastern systems Western science and developments, and Western forms of government. That was the main reason why the Western peoples were making what to them were great sacrifices in substituting Western for Eastern forms of education and government.

Sir Frederick Whyte outlined in brief what he described at "the wonderful political changes at present taking place in India," and said that at the present time the political power of Ghandi was gone. The Indian people had taken up the cry for "self-determination," and the statesmen of the British Empire had expressed their willingness to that policy being offered as long as the vital interests of the Empire and British citizens were safeguarded. The only provision was that the change should be gradual, and the Indian people should show that they possessed the necessary ability to carry out their own legislative reforms in a practical manner. The division of India into provinces made it possible to try these experiments in self-government in matters in which, if there was failure, the failure would not have serious consequences to the Government of the country or do great harm to the Indian people.

Dangers of Breakdown

This experiment had been tried in such matters as public health, education, and sanitation in nine provinces. The administration of these provinces was given over to Ministers selected by the Legislative Assembly, and only in more vital matters was the power retained in the hands of the Viceroy and the Executive Council. The experiment had been so successful that only in the old province of Bengal did the system break down. That showed the willingness of the Indian officials to co-operate with the British officials. Ghandi's system of "non-co-operation" between Indian and British officials had completely broken down, and the Indian politicians had now recognized that it was impractical and impossible, and would prevent their getting the reforms they wanted. The Indians had become members of the Legislative Assembly and other bodies, and participated generally in the government of their country.

That was the case in 1922, but at present the Indians were so satisfied that the British Government wanted them to have real self-government that they were doing their utmost to make the experiments in that direction entirely successful. Under Lord Reading, a capable, sympathetic, and impartial administrator, and a broadminded statesman, a critical development on modern lines was at present taking place there rapidly in India, and, with patience, goodwill, and wisdom on both sides, they could reasonably look forward to the success of that development.

Often Drops Vowels

"Have you noticed how Smith drops his aspirates?"

"Yes; but that's nothing to the way he drops his vowels. I've more than a dozen of his IOU's."

London's Latest Fads

The latest fashion freak in London is handkerchiefs for pet dogs. In the window of a dog outfitter's shop in a fashionable shopping district this sign appears: "Handkerchiefs for Fido, sixpence each." In the same window are displayed chic dog jackets for Spring wear, and there are mackintoshes and paw coverings, or rubbers, for rainy day wear.

Just Wanted Him

Joan—"Will you come over again this evening?"

Douglas—"Yes, dear, I'll come with alacrity."

"No. I'd rather you came by yourself. Leave your friend at home."

Sir Bradford Leslie

One of the busiest men in England today is Sir Bradford Leslie, the great bridge builder, who, although he is ninety-four, still works regularly in his London office. He is giving much time just now to designing a helicopter—an airplane that can rise vertically from the ground and remain suspended in the air. And he has great hopes of success. "As a matter of fact," he says, "I started the design fifteen years ago, but I've been far too much occupied, until now, to finish it."

SKINNYMEN RUN DOWN MEN NERVOUS MEN

Don't Miss This

You're behind the times if you don't know that Cod Liver Extract is one of the greatest flesh producers in the world.

Because it contains more vitalizing vitamines than any food you can get.

You'll be glad to know that McCoy's Cod Liver Extract Tablets come in sugar coated form now, so if you really want to put 10 or 20 pounds of solid, healthy flesh on your bones and feel well and strong and have a complexion that people will admire—ask Vancouver Drug Co., MacFarlane Drug Co., Owl Drug Co. or any druggist for a box of McCoy's Cod Liver Extract Tablets.

Only 60 cents for 60 tablets, and if you don't gain five pounds in thirty days your druggist is authorized to hand you back the money you paid for them.

It isn't anything unusual for a person to gain ten pounds in thirty days, and for old people with feebleness overtaking them they work wonders. (Advt.)

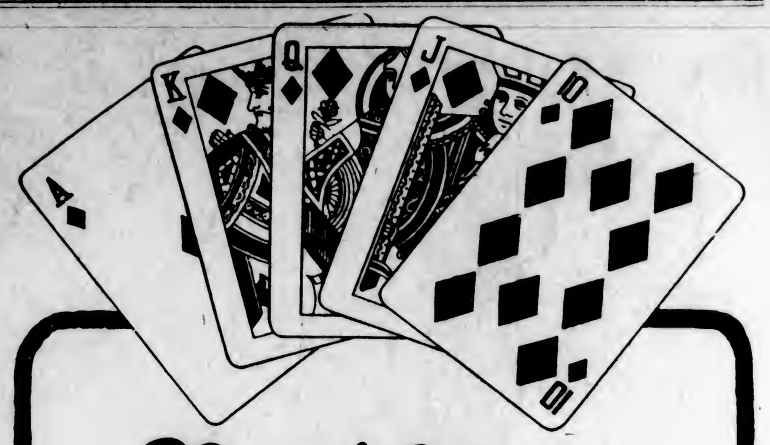

Notice

"Poker hands" now packed in each package and tin of OGDEN'S CUT PLUG Smoking Tobacco.

Save these "poker hands" and for the return of any 52 (bearing any numbers) we will mail a pack of high grade playing cards.

—Or for a complete set, numbers 1 to 52 inclusive, we will send 2 packs.

There is no advertisement printed on the playing cards.

Mail your "Poker Hands" to—
Imperial Tobacco Company
of Canada, Limited
P.O. Box 1380,
Montreal, Canada.

Mrs. M. Riessinger
10,004 Nelson Avenue, Cleveland, Ohio.

The Happy Housewife

FOUR WALLS can make a house, but it takes a woman to make a home. The woman who prepares nourishing and attractive meals, attends to the thousand and one household tasks without grumbling, raises a family of healthy boys and girls, and still finds time to be a pal to her husband and a friend to her neighbors, is accomplishing the biggest job in the world. Homes like hers—little havens of peace and love—are the bulwark of the nation.

To be a successful homemaker, a woman must guard her health. When mother is not well, the house is upset. Women everywhere are learning through their own personal experiences, as Mrs. Riessinger did, the merit of Lydia E. Pinkham's Vegetable Compound to relieve nervous spells, weakness and women's ailments.

Works Without Pain

Cleveland, Ohio.—"I have really had all kinds of trouble, but the worst was a nervous break-down and very irregular. After having my first baby I lost weight no matter what I did. Then a doctor told me I would be better after my next baby came. But I got worse, was always sickly and went down to 98 pounds. My neighbor told me about Lydia E. Pinkham's Vegetable Compound, as it helped her very much, so I tried it. After taking four bottles I weigh 116 pounds and I have now gone three months without even one pain, where other times I would be laid up three days at a time. It has just done wonders for me and I can do my housework now without one bit of trouble."—MRS. M. RIESSINGER, 10004 Nelson Avenue, Cleveland, Ohio.

Nervous Spells Gone

St. Paul, Minn.—"If young women want to keep their health and strength for the next thirty years of their lives it is best to start in right now and take this medicine! I used to get nervous spells that would last a couple of days and were so bad that I was afraid in my own house in broad daylight. I used to lock the doors and pull down the shades so that nobody could see me. One day a little booklet was left on my porch and I read it through. I found a case similar to mine. I bought Lydia E. Pinkham's Vegetable Compound and have had fine results. The condition I was in made me a burden to my husband. Now I ask him, 'How is housekeeping?' and he says 'It is just like being in Heaven!'"—Mrs. JACK LORBERTER, 704 Dellwood Place, St. Paul, Minnesota.

Lydia E. Pinkham's Vegetable Compound

LYDIA E. PINKHAM MEDICINE CO., LYNN, MASS.

MAN steps out in Gayer Garb this Spring

"ABANDON" is the word that would best describe the fashions in men's suits for the past year or so, hence by noted contrast the word "Precise" could be well used to emphasize the newer trend in the modelling of suits for Spring, 1926.

Where the keynote of the English styles that have dominated the fashion for the last two or three seasons was carelessness, looseness, drape rather than fit, the suits of this season show more of a tendency toward defining the figure—in fact exaggerating the lines a bit by more accentuated shoulders and waist line.

The fronts are more "set," the lines are more graceful in contour and even the trousers show more shapeliness that "sheik" styles have that obscured the niceties for a while.

Patterns, too, are more characterful. With the exception of a still persisting popularity of plain blues and quiet grey mixtures the most of what is shown is in very expressive plaids, blocks and fairly bold intermixtures.

Double-breasted suits that stood out so prominently during the Fall and Winter season are still good but as the season advances more of the sack suits in two and three-button single-breasted effect will be noted.

Lapels are still fairly wide and peaked—a trifle longer than heretofore and with more of a roll effect. Sport details are lacking with the exception of modest trimming effect about the sleeve cuffs. Pockets are for the most part plain and inset and belts, pleats, etc., are taboo except in very definite sport models for golf or other purposes and even these are of very moderate treatment.

Single-Breasted Topcoat

One topcoat holds the centre of the stage without serious competition. That is the single-breasted box effect either button through or fly-front. Next to this model comes a more fitted effect. Both these models are fairly long, reaching to the knee and a trifle below in most models.

These coats are very dressy in their aspect, being close cousins to the Chesterfield idea and not far removed in relationship to the "Guard."

All manner of fabrics are employed from the fine and very dressy vicunas and unfinished worsteds to the gayer and more expressive tweeds and cheviots. Fewer double-breasteds are shown than appeared either last Spring or last Winter in overcoat models.

Golf clothes are pretty much as before—or rather as last season when the real sport details retired from the picture. In fact so many men have adopted the four-piece idea in golf clothes that they demand a certain dignified dressiness to the coat that is in keeping with office wear before departure for the links.

Golf trousers are still long and baggy and straight-hanging unless the English "shorts" really come into vogue in this country. These "shorts" at this writing are still a venture—they may, or may not, arrive. They are straight-hanging pants stopping just above the knee and they wear them abroad with the golf hose rolled to a cuff below the knee and the rest of the bare leg exposed in the manner of the Scottish kiltie.

Getting into mid-Summer the styles will show but little variation aside from a few cautiously launched novelties such as blazer coats with flannel trousers in new bright and pastel shades. These are now being worn at English colleges and some have manifested themselves at Florida and California resorts. It is not thought, however, that these will cut a large figure with the masses.

Palm Beach and other tropical cloths will as heretofore be the mid-Summer cloths in models very much the same as those prescribed for Spring.

COLORED SHIRTS WILL BE POPULAR

Brighter Shades for Men's Furnishings Are Promised This Year

The well dressed man this Spring and Summer is going to be a bird of gay plumage indeed. Color, almost to the point of exotic expression, is prescribed for all manner of furnishing goods.

Shirts run to high color, neckwear is of dazzling hues and intricate pattern motifs; hosiery is, to say the least, flamboyant. Even the handkerchief (and it's an important accessory this season in the well-dressed man's scheme of attire) is to be ornate and colorful.

Colored Shirts the Vogue

Colored shirts dominate the style of the season. While white shirts will have their place—mostly for sport occasions such as golf, tennis, boating and Summer resort wear; for the daily dress the shirt to be right must be colored and usually with the collar to match.

These can be laundered collars as they probably will be for the early Spring months and later the soft collar or the collar-attached shirt will become prominent.

And these shirts are not merely colored but they are obtrusive in their pattern treatments as well. Stripes will be more or less bold and even more hilarious will be the figured designs—batik effects, all-over floral treaments, scroll and conventional motifs—anything that will make the man look more like the Parisian boulevardier than a sedate business man.

Madras and Broadcloth Rule

Such shirts are of Madras cloths, light-weight broadcloths and such branded weaves as go under specialty names like radium weaves, etc. Light-weight French flannels will also be considered very dressy with their matched collars attached.

Neckwear for the Spring will be in the standard weaves such as mogadors, satin brocades, reps, etc., but as the season advances we will see more of the Summer fabrics used. These are light crepes, silk and wool mixtures, pongees, taffetas, foulards and handkerchief silks. The patterns are for the most part loud and the colors warm.

All-over floral and conventional designs are in high favor and in the crepes there will be intricate mixtures. Four-in-hand shapes still obtain but the bow tie promises to be stronger than ever.

Loud Effects in History

Hosiery stops at nothing in creating effect. Loud blacks, plaids, diamond effects and horizontal stripes are the things for the younger and more spirited dresser.

As a consequence of this style wool and worsted textures will be more popular than the silks or lisles. Silk and wool mixtures will be very good.

Not all men will go to these strong effects and many more men like nothing but either silk or lisle hose so that fashion is lenient and pliant to such demands. Accordingly, there will be lots of the trim-fitting, lustery-looking silk and lisle hosiery in the shops. Most of these will be somewhat patterned, clocked or embroidered for color must assert itself somewhere.

Wide Borders Popular

Handkerchiefs have wide borders and large patterns. These, of course, are the dress handkerchiefs—those that are purchased for no other purpose than to peak out of the breast pocket. They are in silks or fine linens. Some have extravagant all-over designs.

Pajama innovations are more noted through new and rather artistic modelling of French influence. This feeling is secured as much from the unique lines as in the novelty weaves and exotic patterns.

Little Change Is Noted

In such things as underwear, belts, gloves, etc., no noteworthy changes have appeared though precedent indicates that many new ventures will be launched as the Summer season comes around. This has always proven so and always will be so as the originality and ingeniousness of designers strive for new effects. However, most of such ventures are of short duration and out of season of many; only a very few are really accepted and become a factor in the season's styles.

FEDORA STILL HAS MANY DEVOTEES

Pearl Grey Will Be Favored for Color in Spring and Summer Hats

While there will be no decided change in men's hat styles over those a year ago, there appears to be general tendency in some quarters to surrender the Alpine or fedora shape for the curl brim effects.

Just how widespread is this movement will be difficult to say until well into Spring, when most men have purchased their headwear.

Particularly among the younger fellows, and that class includes the style-making collegians, will this mode win favor. The first evidence of switching came almost a year ago and gradually gained headway through the Fall and Winter seasons. The movement promises to gain momentum this Spring.

Hat makers and retailers are reticent in making predictions in regard to the advance this turn-down brim vogue will make, but they have prepared to meet any emergency.

The ever popular fedora or Alpine shape, in good stead for many years, will continue to have its horde of devotees as in time past. It is the style of the man who prefers the conventional; the man who is pretty much set in his ways, and the only difference is in size of brim and crown.

As for colors, pearl greys probably will dominate the field. This particular shade always has been considered a Spring color, but until recent years hasn't made much stride forward, and this year promises to hit the peak of popularity.

There, too, will be other shades of grey, running the entire gamut from lights to darks. Various tones of tans and browns will have quite a following. The green hat, which some makers attempted to force upon the public in other Spring seasons, will take the background.

Again the Fancy Bands

The fancy band, which was shown more last Spring than any previous season, again will occupy an important part in lending a bit more color to headwear. Many of these bands will be similar to those worn around straw hats, but in many instances they will be toned down a bit, with narrower stripes of color—just enough to make a man's hat a noticeable part of his ensemble.

And when warm weather comes in comes the straw hat. Lightweight straw sailors, the standbys of other seasons, will win the favor of most men. Brims will be a bit wider, and there will be plenty of splash to the bands.

Among the colors that will be worn largely in straws are whites, light browns and tans. All the weaves, including those that were first introduced with the first straw hat to the newest novelties will be on display.

The conservative man will stick to the Panama and leghorn. They are the truly comfort straws and for that reason will retain their following.

The derby, which has been with us for scores of years, passing through many years of diminishing and increasing popularity, is expected to blossom forth.

Light, rich, distinctive all-over patterns will prevail in caps. The one and eight-piece styles will prevail. Such headwear will be used largely for sports and general outdoor activity.

The very newest note in flannels is an odd combination of herringbone striped coats and trousers. Invariably the coat is of one color, while the trousers are of a different but harmonizing shade, lighter, of course, than the coat. Sometimes the jacket is a herringbone stripe of one width, while the trousers appear in a stripe of a different width. These flannel items are brought out in various colors, but the predominating color is on a tan or brown order.

Palm Beach popularity presages a growing vogue for the Milan straw hat, which has a somewhat high telescope crown with a crepe silk Pugaree band in pastel colors on light ground. This is in keeping with the crepe neckties that carry large figures in bright colors on light grounds.

Checkered Shirts Are Sponsored by Prince of Wales

Checks are beginning to appear with some frequency in the shirtings as worn by what is termed the smartly dressed man. Probably no more interesting idea is discoverable than the new check, which varies from the commonplace in that the pattern forms a light and dark or shadow effect. Incidentally, it is one of the patterns favored by no less a personage than the Prince of Wales.

Considerable discussion revolves around the question of whether the best ideas for Spring are in light or dark ground colors. As in many similar discussions, the answer is found in a compromise which crystallizes in the result that the real dark grounds that were current last Fall are not too well regarded for Spring. Similar colors, however, that have been considerably lightened up are unquestionably in the mode.

The white collar-attached shirt is an old favorite that was sponored by college lads. Its popularity spread from the campus to the crowd. Now the white collar-attached shirt in Oxford and various cloths is to be seen almost as frequently on those in business as those in school.

Many friends have been made by the starched and unstarched collar-to-match shirt. Years ago, old-timers will recall, the colored shirt was regarded as a symbol of rather too much sporting blood. The world moves, ideas change, and today not only are fancy shirts in various colors worn by banking officials and other staid individuals, but these shirts frequently are equipped with colored collars.

Tailored Suits

For Particular Dressers

Dress plays a part of almost paramount importance in this progressive era. It is an inestimable advantage to have one's clothes cut from exclusive materials and made in such a manner that they cannot be duplicated.

In the presentation of correct fashions for men, a comprehensive service to a distinguished clientele, through many years, has established our authoritative position.

P. M. Linklater Ltd.

Importers of High-Grade Woollens

1120 Broad St. Phone 21

SOCIETY BRAND CLOTHES — MADE IN CANADA — LOOK FOR THE LABEL

thirty-five dollars

Everything's the same except the prices

Society Brand prices for spring are lower! Good news for the man who has always wanted to wear fine clothes but who has hesitated because of price. The finest are now so moderate that price is not a matter of great moment. The spring styles are here now. At thirty-five dollars there are no better values to be had.

$30 to $50

THE TOGGERY SHOP

1218 Douglas Street Phone 2976 Victoria, B.C.

WEAR ARROW CLOTHES—THEY'RE GOOD

PRICE & SMITH LTD

Nature, leading with an early start, Calls on men to follow!

DON YOUR SPRING GARB

—and enjoy to the full the brightness of these Spring days

We Illustrate

The New "Double Breaster"

A favored style with very many men. Shown in new Spring fabrics; light greys and fawns, both plain and fancy. Also plain blue serges and herringbones.

$29.50, $32.50 to $44.50

Single Breasted Suits

In many models. Smart Cheviots, broadwales, tweeds and worsteds; also in pencil stripes, serges and herringbones.

$22.50 and Up to $48.50

Spring Overcoats

In Cheviots and tweeds. Plain and fancy weaves.

$29.50 to $37.50

Men's Hats

Pearl grey is the season's best seller. These we show with medium and darker greys; Stetson, Christy, Borsalino, Brock and other good makes.

$4.00, $5.00, $6.50 to $10.00

PRICE & SMITH, LTD.

SUCCESSORS TO J. N. HARVEY, LTD.

614 Yates Street *Victoria, B. C.*

The Red Lacquer Case

By PATRICIA WENTWORTH

CHAPTER XXXI

It was Gregor who came in. He did not speak, but motioned with his hand, and they walked past him into the passage.

Lazare was waiting at the head of the stairs, but before they came to him the door of Miss Shaw's room was opened and Nadine came out. The canaries had stopped singing. Sally looked past Nadine, and saw that someone had covered the cage with a green silk handkerchief.

Nadine had put on a clean apron. The fresh starch crackled as she walked. From behind her came Miss Shaw's voice:

"There is such a draft, Nadine, why do you not shut the door? I am always telling you how much Alfred dislikes a draught. Shut the door, my dear."

Nadine shut it, and they all went down the stairs.

Sally thought how strange it was, that glimpse into the comfortable room, the old lady's blue eyes, the white kitten, the birds in their safe cage, the very eiderdown with its effect of soft comfort, all these things were in such strange contradiction of her plight and Bill's. There was a nice old lady upstairs in a cap and a woolly shawl, and she and Bill were going down a horrible dark slope at the bottom of which lurked unimaginable horror.

They crossed the hall, and came into the dining-room. Etta was on her knees by the hearth, making up the fire. She did not turn her head or look round when they came in. Of Sascha there was no sign.

Sally went to the chair in which she had sat before. The case lay on the table under the light. It was just like a dream in which the same thing happens again and again. It seemed to her as if Miss Harriet's room with its rose-colored curtains and this polished table with the red lacquer case lying on it were objects reflected endlessly by a series of mirrors. She looked on and on, and could see no end of them. It made her feel rather giddy.

She saw Bill guided to a chair at the other end of the table, and thought it odd that he should occupy Le Noir's place. Gregor stood on one side of him with a pistol in his hand, and beyond Gregor she could see that Etta Shaw had risen to her feet and was moving towards the service door in the corner of the room. Lazare saw it, too. He had remained standing, and swung round now, saying sharply:

"What are you doing? Where are you going?"

"I don't know—I thought—"

"You are not required to think. Come here."

For a moment she actually hesitated, but as he made a movement she started, came over to the table, and dropped into a chair.

Lazare sat down by Sally. Nadine remained standing on the other side of her, one hand just resting on the edge of the table.

"Well, Miss Sally?" said Lazare.

She folded her hands in her lap, and looked down. "What do you want?" she said.

"Is it possible that you are in any doubt?" "I think not." He put out his hand and drew the case a little nearer. "Wonderful craftsmen the Chinese, are they not? Those fishes are really swimming. I wonder which of them hides the spring, but I shall not have to wonder long. You will now open the case."

Sally put one hand to her head.

"And if I've forgotten how to open it?" she said.

"It would be most unfortunate—for you, and for Major Armitage. It would, in fact, be a disaster. I really advise you as a friend, Miss Sally, not to have forgotten."

"It's a long time ago," said Sally very low. "I only opened it once—I may have forgotten."

"Then you will make it your business to remember." He laid his hand on hers as he spoke. It lay there hard and heavy as a piece of wood, the ugly fingers spread out. It covered Sally's little hand and weighed upon it.

With a sharp movement of repulsion she swung round in her chair, leaning back upon the further arm of it and facing him.

"M. Lazare," she said panting a little, "tell me honestly—why do you want that formula? What are you going to do with it? I must know that—I must—"

On the last word she pulled her hand away with a jerk, standing back from him. Lazare made a slight gesture towards Etta.

"My dear Miss Sally, what a question! Has our good Etta ever for one moment ceased to assure you that our sole and only motive is—oh, come, Miss Sally, I think that you must know it all by heart—the good of humanity, the blessings of universal peace threatened by this new and abominable development of militarism. Surely the exalted nature of my sentiments and the purity of my motives are sufficiently established."

Sally glanced at Etta, and saw the color rise in her cheeks. She looked away again quickly. It was dreadful. Etta was dreadful. Even in this extremity she felt sorry for Etta Shaw, with her desperate clutch on the ideals which were failing her. She turned back to Lazare frowning:

"Do you really think me a fool?" she said. "I don't believe you do. I want the truth, not all that sham stuff. I think you know very well that it never took me in for an instant, and, if you are as clever as I think you are, you will realize that it will pay you better to tell me the truth. I won't move a finger without it, anyway." Bill sat stiffly at the opposite end of the table. He had not much hope, but he was not going to neglect the smallest chance. Out of the tail of his eye he measured the distance between himself and Gregor. He sat looking at Sally, and Lazare, and the red case, and the shining reflection of the chandelier like an island of light upon a dark sea; and all the time he made a plan—a desperate plan; but better than none at all.

He saw an unpleasant look cross Lazare's face as Sally spoke, and heard him say in the low voice which meant rage: "You will, and you won't? Do you think you have any choice?"

"You would do better to tell me the truth," said Sally wearily.

He stared at her with those light eyes of his full of gloomy anger.

"The truth?" he said. "Well, why not? Only there is this, no one can tell all the truth, because it is only when two understand each other that there can be truth between them. Between you and me—never—never. Are you so banal as not to know that? I think you know it. There is between us too strong an antipathy for there to be any truth from me to you. You may think what you please, Miss Sally. Think that I am a revolutionary and that I see in this formula the means to a World Revolution. Think that I am an anti-revolutionary with a great military power at my back. Think that I am a man who owes society and the human race a grudge, and in each of these thoughts you may find the truth you want. Think at least this, that I will have the formula if it means a hundred lives like yours. That is a little melodramatic, is it not? You see I am half a peasant; and your peasant is all crude melodrama in an affair of this nature. The other side of me, the side that comes from a princely house, laughs at the peasant and despises him. If I could have been all prince I would have ruled Russia and the world." His voice was low. "I may yet," he said, and fell into silence.

Etta's trembling voice broke upon it. At first it was only a low mutter, but it kept rising and gathering volume. She leaned towards Lazare with outstretched hands that trembled too. Her words came fast.

"What are you saying? You mustn't say such things. What do you mean? What are you talking about? Lazare, Lazare, Lazare!"

Without turning, he struck her across the face with the back of his hand. It was more an impatient gesture than a blow, but Etta Shaw gave a very bitter cry and dropped her face upon her outstretched arms.

(To Be Continued)

Pilot of Air Service Is Seriously Injured

MR. HOWARD WATT

Pilot of the air service from Hudson, Ontario, to the new Red Lake gold camp, who was seriously injured when his plane ran into a nose dive and crashed.

SALT SPRING ISLAND IS PRETTY RESORT

Mr. John Wood, of Industrial Group of Chamber of Commerce, Advocates Closer Trade Connection

Mr. John Wood, chairman of the Industrial Group of the Chamber of Commerce, has recently returned from a trip which took him through the whole of Salt Spring Island. He returns to this city more than ever impressed with the great importance of the Gulf Islands to Victoria.

His visit was largely spent on Salt Spring Island and he was therefore in a position to speak more particularly with respect to that section. Ganges Harbor, says Mr. Wood, is just halfway between Victoria and Vancouver, on a steamer route that would go that way. If a direct ferry service were provided between the two cities by that route he is of the opinion that there might be built up a very important tourist trade on Salt Spring Island. The trade is one he believed it would be a wise policy to attempt to cultivate. The result would be that B.C. islands might derive some of the advantages that have fallen to some of those located on the American side of the line in the Georgian group.

At the present time it was pointed out that the C.P.R. was providing a good service in a freight and passenger way with the island. With the Charmer and the Otter both being placed on that service there would be splendid facilities for the trade between this port and that island.

Fast Connection

There is a fast service now available between Ganges Harbor and Victoria by the utilization of the gasboat service which, leaving Ganges at 7 in the morning, reaches Sidney, where a transfer is possible to the stage line, landing the traveler in this city by 10.30 in the evening. The return trip is made in correspondingly fast time.

Mr. Wood is of the opinion that there should be excellent opportunities in the greenhouse business on Salt Spring. The climatic conditions are about the same as those of Victoria, except, he thinks, that there is perhaps less wind on the island. Fuel in the form of wood from the mills cutting railway ties is available at a reasonable rate, so that there should be every opportunity for economic greenhouse production.

There are 1,600 people on the island and 100 miles of road connects the various settlements. The drives through the island are very pretty and there should be, he considers, a greater number of residents of this city take advantage of the opportunity to visit the place and see for themselves the beauties of the country.

Good Tourist Point

At Ganges Harbor provision has been made for the tourist trade and the hotel accommodation provides all that could be asked for. Lawn tennis courts and other forms of entertainment are provided and in addition to the hotel accommodation tents are provided for the Summer months so that everyone is made comfortable.

The island is deriving a good deal of business from the tie-cutting industry. At Cuicheon Cove the mill of the Pacific Northwestern Lumber Company employs about sixty or seventy men.

As an evidence of the progress being made on the island, Mr. Wood told of the arrival while he was there of a complete carload of Ford cars for Mowat Bros., the well-known merchants, of Ganges Harbor. There is, Mr. Wood thinks, every reason for the cultivation of a closer relationship between this city and the Gulf Islands. Such a course would make for the mutual advantage of both this city and these communities, he says.

ORMOND'S IDEAL CREAM SODAS

Crisp and tempting. Made from the best ingredients and packed in tin containers. They reach you with all their fresh-baked deliciousness unimpaired.

PRINTING LITHOGRAPHING

Printing of Quality and Distinction

Your Printing Needs Are Our Needs—Let Us Take Care of Them.

Our Work Is Unsurpassed

Estimates Furnished Upon Request

Phone 197

THE COLONIST

COMMERCIAL DEPARTMENTS

Phone 197 1211 Broad Street

BOOKBINDING PAPER RULING

DAVID SPENCER, LIMITED

Store Hours—9 A.M. to 6 P.M. Wednesday to 1 P.M.

BEST QUALITIES SUPERIOR VALUES

Beds and Bedding at Special Prices for Summer Home Furnishings Monday

Good Values in the Dress Goods Section

Monday

40-Inch Wool San Toy, a French production that makes up well in dresses; black, brown, grey, carrot, green, blue, biscuit and tan. A yard **$1.98**

31-Inch Sports Flannel, all-wool, and will wear and wash well; 50 shades to select from. A yard, **$1.00**

54-Inch Navy Serge, all-wool, and a hard-wearing fabric; fast dye. A yard **$1.98**

54-Inch Hairline Stripe Viyella, absolutely unshrinkable; smart looking. Shades are white and black, brown and white, navy and white. A yard **$2.75**

54-Inch Check Homespun, for suits or skirts; very smart in appearance when made up. Shades are green and tan, green and white, brown and white. Special, a yard **$1.59**

—Dress Goods, Main Floor

Women's Fine Silk Hosiery

For Spring

Kayser Full Fashioned Pure Silk Hose in shades of sand, rose taupe, mauve taupe, Circassian, peach, French nude, sunset, sunburn, platinum, silver, fawn, brown, black and white. Very fine quality and well reinforced at points of wear. A pair **$2.00**

Venus Pure Silk Hose, knit seamless with wide elastic tops, double heels and toes, and shown in a great range of shades. A pair..... **$2.00**

Kayser Chiffon Hose with pointed heels, very smart in appearance, shown in shades of black, gunmetal, platinum, sunburn and Circassian; sizes 8½ to 10. A pair **$2.75**

Gordon Chiffon Silk Hose, of very fine quality; gives wonderful wear; shown in shades of French nude, gold, silver, nude, black, gunmetal, mauve taupe, sunset and Windsor tan. A pair at **$3.00**

—Hosiery, Main Floor

Corselettes

The Ideal Garment for Spring and Summer

Corselettes of Silk Striped Cotton, side hook style, with boned support across front, made long over the hips, with elastic insets in the skirt; finished with tape shoulder straps and four hose supporters. Price, each **$1.95**

Side Hook Corselettes, boned across front and down back; made from good weight pink cotton; elastic insets over hips and elastic lace in front of skirt; finished with four hose supporters. Each **$4.95**

Lace Top Corselettes of fancy pink cotton, lightly boned; long skirt and ventilated back. An ideal Spring and Summer garment. Priced at **$7.95**

Perfect Fitting Corselettes of silk swami, very long in the skirt, ventilated back, boned support for front and elastic insets. A superior quality garment at **$13.95**

—Corsets, 1st Floor

A New Running Shoe for Boys

A Running Shoe of soft leather uppers and crepe rubber soles. Very comfortable and very lasting in wear.

Sizes 11 to 13½..... **$2.45**
Sizes 1 to 5½..... **$2.75**
Men's sizes, a pair..... **$3.00**

—Men's Shoes, Main Floor

Silks for Spring

Special Values Monday

40-Inch Silk Georgette, all silk, and in a wide range of shades; now much in vogue. Special, a yard **$1.98**

36-Inch Fancy Silks, shown in figured and striped designs; most effective for dresses and tunics. Special, a yard, **$1.98**

38-Inch Stripe Rayon Crepe, with embroidered stripes in colors grey and rose, white and rose, white and black, white and green, fawn and blue. A yard **$1.98**

54-Inch Embroidered Material with striking contrast in colors; makes an economical dress and is very stylish. A yard **$3.50**

40-Inch Figured Georgette; greatly worn this season; makes very striking dresses. Shown in latest colorings and designs. A yard ..... **$3.98** to **$4.75**

—Silks, Main Floor

New English Felt Sports Hats

Gay With Color—Special, Each

$2.95

Color is the keynote of the mode for Spring, as is evidenced in these pretty Featherweight Felt Hats just received from England. Soft pastel tints and more brilliant hues, in fact, shades to complement each and every sports outfit. Real special values at **$2.95**

—Millinery, 1st Floor

A New Shipment of English Knitted Wool SUITS

Knitted Wool Suits are again in high favor this season, and are offered in smart styles and colorings that make them most desirable.

The Suits have medium length coats, designed with roll or convertible collars; finished with silk binding or contrasting stripes. The skirts are plain, with elastic at waist. Shown in plain shades and mixtures, including pinegrove, rose, sand, grey, powder blue, tan, cocoa and brown. Prices range from

$10.90 to $19.90

—Mantle Department, 1st Floor

Girls' Navy Serge Gym BLOOMERS

For Outdoor Hours

$2.50 and $2.95

Girls' and Misses' Navy Serge Bloomers, pleated from a 2-inch band at the waist and finished with elastic at the knees. Shown in sizes 12 to 16 years, at **$2.95**
Sizes for 7, 8 and 9 years at **$2.50**

—Children's Wear, 1st Floor

MEN'S SPORTS SHIRTS

For Those Week-End Jaunts

$2.25 and $3.00

Men's Sports Shirts, in soft flannel finish; shown in fancy colored checks and made with high loop collar, pull-over style, with one pocket. Special, each **$2.25**

Men's Blouse Sports Shirts, flannel finish, in fancy colored checks with knitted ribbed band at bottom. Made with two pockets and low turn-down collar. Special, each ... **$3.00**

—Men's Furnishings, Main Floor

SPORTS SWEATERS

For Men

Excellent Values at

$3.75, $4.25 and $6.50

Men's White Wool Knitted Pull-Over Sweaters, with shawl collar. Special values at ..... **$3.75** and **$4.25**

Fine All-Wool Cardigan Sweaters, with three pockets and V-shape neck; shown in shades of camel and pheasant. A perfect golf sweater. Very special at **$6.50**

—Men's Furnishings, Main Floor

Auto and Travelling Rugs

For the Holidays

All-Wool Auto Rugs, imported from England and Scotland; full size, with fringed ends; shown in plaids and checks. Ranging in price from ..... **$4.95** to **$15.00**

—Travelling Goods, Main Floor

Men's All-Wool Golf Hose

In a Wide Range of Patterns, at

$2.25 and $2.75

All-Wool Golf Hose, made in England; shown in great range of fancy designs and new shades. Special at **$2.25** and **$2.75**

—Men's Furnishings, Main Floor

Special Purchase of Silk Radium Flouncing

On Sale Monday for, a Yard

98c

36-Inch Silk Radium Flouncing in shades of light grey, yellow, black, jade green, saxe blue, ivory, tan and pink; lovely quality. A special value at, a yard **98c**

—Laces, Main Floor

New English Flannel Blazers

For Women and Misses

$7.90 and $9.90

All-Wool Flannel Blazers just received from England. Coat style, fastening with two buttons, very neat tailored collar and 3 pockets. Shown in plain shades or stripe effects; black and white, purple and white, blue and white, scarlet and black, purple and green, blue and black, red, navy, saxe blue. Very neat for sports wear; assorted sizes. Priced at **$7.90** to **$9.90**

—Sweaters, 1st Floor

Women's Spun Silk Over-Blouses

Special at

$4.95

Smart Spun Silk Over-Blouses for sports wear; made with short sleeves, plain hem at bottom and V necks finished with candy stripe tie or button trimming. Special at..... **$4.95**

—Blouses, 1st Floor

Beds and Bedding

At Special Prices for Summer Home Furnishing

We are offering some very special values in this department along the lines specially suitable for Summer Home Furnishing, including great values in all-steel beds, felt mattresses and metal couch beds.

One Complete Bed Outfit, consisting of an all-steel bed with two continuous posts, panel centre and square, upright bars; walnut finish. A special No-Sway spring and felt mattress. The outfit complete for **$29.85**

A Complete Bed Outfit, consisting of an all-steel bed, ivory or walnut finish, 1½-inch square continuous posts with square fillers, fitted with woven wire spring on metal frame, and an all-felt mattress. All sizes. Reg. $36.90. The outfit complete for **$27.90**

Complete Bed Outfit consists of all-steel bed with 1½-inch square continuous posts, cane effect panel, and fitted with good grade coil spring and white felt mattress. All sizes. An outfit complete, regular $48.00. On sale for **$39.50**

Felt Mattresses, all sizes and covered with good grade ticking. Special, each **$7.50**

Camp Cots and Couches

At Special Prices

Steel Extension Couches, closes to 26 inches, opens to 48 inches—A couch by day and comfortable bed by night—is fitted with link fabric spring and mattress, upholstered with cretonne or denim. Special price, complete for **$14.50**

Lift-Up Extension Couch—Is a couch with a lift-up patent which when opening prevents wear on mattress. It has a special link spring and is upholstered with good grade cretonne. Regular value $25.00 for **$21.00**

Fabrics Cut Free

Silks and Woolen Dress Goods Cut Free of Charge in Our Pattern Department, First Floor.

Great Britain and Dominions Overseas

Impressive Evidence of Great Britain's Work in Reclamation of the Sudan Desert

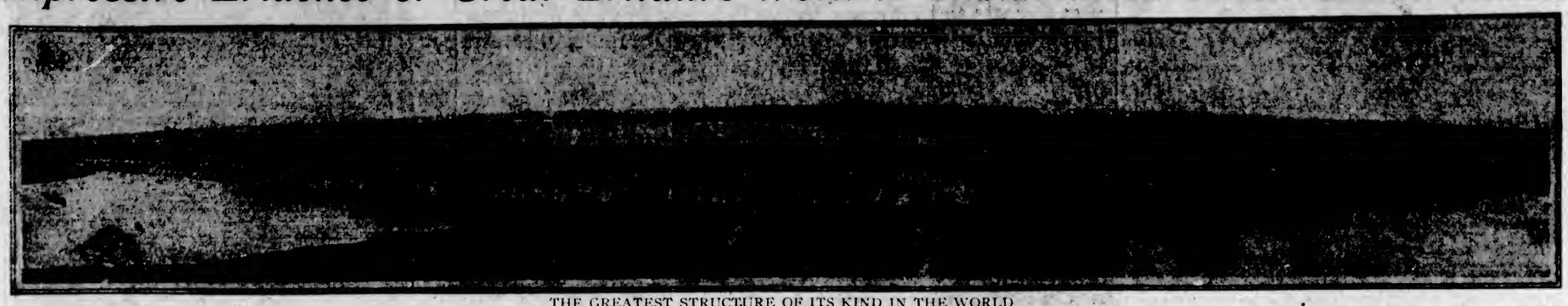

THE GREATEST STRUCTURE OF ITS KIND IN THE WORLD

The Makwar Dam on the Blue Nile, Nearly Two Miles Long. Part of the Great $65,000,000 Gezira Irrigation Scheme for the Cultivation of the Empire's Cotton Supplies. The Works Were Inaugurated Last Month by Lord Lloyd, British High Commissioner for Egypt and the Sudan. The Panoramic Photograph Makes the Dam Appear Curved, Whereas It Is Really Straight.

BRITISH ABOLISH OPIUM EXPORTS

Foreign Sales of Indian Drug Now Subject to Severe Annual Reduction Until Trade Ceases

COUNTRY TAKES LEAD IN GENEVA PROTOCOL PLANS

Prevention of Smuggling Ultimately Leads Up to Suppression of Narcotic's Use in Far East

THE Government of India are taking steps to give effect to the large sacrifices of revenue entailed by the new policy of eventual extinction of exports of opium except for strictly medical purposes.

For a long time past policy has been directed to preventing the use of Indian opium in the illicit trade in drugs. In 1915 the system of selling direct to importing Governments was established and has been increasingly followed. Since 1923 no exports have been allowed save on certificates of the Governments of the importing countries. Last year even certificated exports to Persia and Macao were prohibited.

Suppression of Use

The signatories of the Second Geneva Protocal are to take measures to prevent within five years such smuggling as would seriously hinder the suppression of the use of opium in the Far East. The Government of India interpreted the spirit of this obligation in the widest sense, as applying not only to actual smuggling from India but also to possible subsequent movements of opium legally exported. Accordingly, last year the Government notified an intention to prohibit or restrict export even where foreign Governments furnished import certificates, if there was evidence that opium in such foreign countries was finding its way into illicit trade.

The further big step now taken goes beyond any requirement of the Second Geneva Protocol. The Government has come to the conclusion that to avoid placing invidious restrictions on particular countries, and to carry out the policy of prevention to the utmost limit, exports to all countries shall be annually reduced and ultimately extinguished within a definite period.

India has thus taken the lead in initiating the measures for which the Protocols provide, and by going far beyond her obligations is showing a determination to do all in her power to secure the improvement in the world opium situation which was looked for as a result of the Geneva Conference.

APOLOGY PLACATES GRENADIER VETERAN

RETIRED MEMBER OF HOUSEHOLD BRIGADE TRAMPED MILES TO SEE REVIEW

Obdurate Sergeant's Scant Courtesy Compensated for by O.C.'s Kindly Treatment of Old Pensioner

LONDON, April 3.—Smiles have replaced scowls on the face of Private Killick, a retired veteran of the crack Grenadier Guards regiment, who is now living as a pensioner at Chelsea Hospital, the last home of thousands of British veteran soldiers.

A few days ago Killick, who is seventy-one years old, tramped miles to see King George review his old regiment only to be roughly refused admittance to the barracks by the sergeant to whom he applied.

The incident got into the papers and aroused much wrathful comment. The Grenadier Guards issued an official explanation, but it was generally considered unsatisfactory.

Now, however, all is well, for yesterday Colonel Sergison-Brooke of the Grenadiers, having invited Killick to Wellington Barracks, chatted with him and smoothed down his ruffled feelings and gave him an invitation to a dinner to be held by the Old Comrades Association of the regiment.

Moreover, he was informed he was welcome anytime he wanted to revisit the barracks.

The Colonel remarked that the sergeant who refused the veteran admission might have been more tactful, and told Killick that had he only applied to him instead of to the sergeant he would have seen the royal review.

EARL DUDLEY'S ADVENTURE

Big Game Hunter Has Narrow Escape When His Elephant Bolts Down Slope in India

The Earl of Dudley, who has been staying with the Countess of Dudley (Miss Gertie Millar) as the guest of the Maharajah Jam Sahib of Nawanagar (better known to the English public as Ranji), has just had rather an unpleasant experience. He was out on an elephant after lions in the Gir Forest of Kathiawar, which is the only place in India in which the lion is now found. The animal bolted with him down the slope, but was fortunately pulled up, for a bolting elephant has a way of going under dangerously low-branched trees. Last year, in another part of Kathiawar, the Jam Sahib had a similar adventure, but in his case only his own agility saved his life. His elephant bolted four miles with him, and as it was approaching very bad country, Ranji decided that the time had now arrived to get down. He managed to get out of the narrow howdah and slid down to the ground by the animal's tail while it was going at ten miles an hour.

EXTOLS CANADA AT PATRIOTIC LEAGUE

ADVANTAGES OF DOMINION AS POTENTIAL EMPIRE BUILDER STRESSED

Human Interest Story of His Royal Highness Told by Speaker From Toronto

Mr. C. Yeomans, of Toronto, addressing a meeting of the British Women's Patriotic League at the Hyde Park Hotel, London, said that the Prince of Wales made such a hit in Canada that they looked on him as their own and called him "Our Prince." "I'll tell you a little human interest story," he added. "When the Prince was inspecting some of our veterans in Toronto, the cap of one of them, who was crippled in the war, was blown about twenty yards away. At once the Prince trotted forward and brought it back and placed it back on the head of the veteran. That was done in the presence of 40,000 people, and it is that kind of human kindly action which makes us love him."

Great for Empire

Sir Henry Cowan, M. P., who presided at the Hyde Park Hotel meeting, said they could do no greater thing for the Empire than teach the value of Imperial trade and point out opportunities which were available in the distant parts of the Empire.

Colonel F. B. Robins, who spoke on "Ontario as a Field of Migration," said eighty per cent of the working people of Ontario owned their own freehold houses. That was why they so seldom heard of strikes in Canada, and he could assure them that most of the artisans who went there from the Old Country, bought their houses and paid for them in about four years. There was great need for market gardeners in the province and plenty of suitable land available for about £400 for ten acres. On a plot of this size, which could be purchased out of income, a house could be erected with the aid of a building society for £150, and sufficient vegetables could be grown to provide a good living for a small family and pay for the land in four years at the outside. They wanted dozens of men who would take up those lots and work them as market gardeners.

MURDERED MAJOR FOUND

Body of Kidnapped English Officer Recovered in Ireland After Five Years

In a bog between Blarney and Donoughmore, Ireland, Civic Guards have found the body of Major Geoffrey Compton Smith, D.S.O., who was kidnapped at Blarney in April, 1921, and subsequently shot.

Major Smith was attached to the 2nd Royal Welch Fusiliers as intelligence officer, visiting different barracks in Southern Ireland.

He left Buttevant, North Cork, on April 16 by train for Blarney to meet a woman friend. While walking about a mile from the station he was kidnapped and housed in various districts around Blarney and Donoughmore to escape detection by search parties.

Before he was shot he gave his cap and watch to a member of the shooting party. It is believed the major was a native of Wiltshire. He was a well-known cricketer.

It was announced by the Admiralty on Saturday that the four cruisers of the 1925-26 programme will be named as follows: H.M.S. London, to be built at Portsmouth Dockyard. H.M.S. Devonshire, to be built at Devonport Dockyard. H.M.S. Shropshire, to be built by contract. H.M.S. Sussex, to be built by contract.

MEASLES CAUSE MANY DEATHS

Widespread Epidemic of Disease Experienced Throughout Old Country and Thousands Suffer

SCHOOLS AND OFFICES CLOSED BY OUTBREAK

Especially in London Is Mortality Rate Remarkably High and Insufficient Nurses Reported in Some Districts

LONDON is bearing the brunt of a measles epidemic which has extended to every part of the country. Thousands of little children and grown-ups are suffering from the disease, so that schools and offices have in many cases been emptied.

"Measles is not generally a notifiable disease," stated an official of the Ministry of Health. "It is therefore impossible to say how many cases there have been since the epidemic began.

Statistics show that mortality has been fairly high, especially in London. The deaths for the week ending February 27 were forty-seven. In the seven preceding weeks the deaths were sixty-one, forty-nine, thirty-nine, sixty, sixty-three, fifty-eight, thirty-five.

"For the same period in the 105 great towns of Britain the deaths for the same week were, 105, 116, 83, 76, 102, 109, 94, 72.

"It will be seen that London's death-roll from measles is remarkably high in comparison with the provinces.

"There is no need for alarm. The disease is not dangerous if treated properly. The main thing to remember is to take care in the convalescent stages, when complications are apt to arise. Warmth and good nursing are essential.

"The trouble about measles is that parents do not realize when their children are sickening for the complaint. The little ones may be irritable and suffering from heavy colds. The parents do not realize that these are the danger signals of measles, and while the disease is developing infection is spread broadcast."

On inquiry in several London boroughs it was learned that a large number of school children were suffering from measles, and in many cases there were not sufficient nurses to cope with the epidemic.

RAGGING STUDENTS JAILED FOR NIGHT

ONE THOUSAND LONDON UNIVERSITY FRESHMEN PARADE

Outraged Citizens Object and Assist Police to Land Four Ringleaders in Durance Vile

LONDON, April 3.—After a noisy "rag" in which about 1,000 students of London University participated four of them were subjected to a severe scolding by the Police Magistrate, Sir Chartres Biron, before whom they came after spending a night in a cell at Bow Street Station.

The students arraigned were among those who paraded the residential quarter of Bloomsbury where the students wish to have dormitories erected for their accommodation.

After the parade they "picketed" the site desired for dormitories as part of an endeavor to attract public attention to their wishes.

But the kind of attention they attracted was not quite in accordance with their plans.

Housewives of Bloomsbury yelled at them from the windows to stop their skylarking, babies were deprived of their sleep and squalled furiously, and, finally, a detective sergeant, aided by the aroused residents of Bloomsbury, escorted the above mentioned four students to the police station.

Sir Chartres Biron told them their actions were such that any residents in any part of London might reasonably object to their settling there.

"Until college students have learned better manners the further they are away the better," he said.

The students promised to be good henceforth, upon which the angry magistrate let them go without punishment.

Sentence of Three Minutes Served by Prisoner in London

WHAT is doubtless one of the shortest sentences ever imposed in court was served by a Londoner, who was a prisoner exactly three minutes recently. Summoned to Police Court for failing to pay about $50 due for taxes, he pleaded that he had no money and the Judge sentenced him to one day's imprisonment. "One day" in a British Police Court is limited to the time the Judge remains on the bench. The court adjourned three minutes after the sentence was imposed, and the prisoner walked back to freedom.

ALEXANDRA MEMORIAL

Appeal Made on Behalf of Queen's Nurses Established by Her Late Majesty in London

Lord Lambourne, as President of the Royal Horticultural Society, London, has written to appeal to the flower lovers throughout the country to show their love of Queen Alexandra in a practical way. Queen Alexandra was a great lover of flowers, and he suggests that a subscription, however small, should be sent from every horticultural society in England and Wales to the memorial fund, which will be devoted to the support and extension of the work of the Queen's Nurses, who attend the sick poor in their homes in all parts of the Kingdom. If every member of every horticulaural society in city, town and village would send their secretary only 2d., a very considerable sum would be raised for a most excellent cause.

TIBETANS MURDER ELECTRICAL PARTY

ESCORT OF LARGE SHIPMENT OF BRITISH MACHINERY KILLED

Installation Destined for Lhasa and Entire 400 Tons Thrown Over Precipice and Destroyed

News has reached London of the massacre of a party, all of whom are believed to have been Tibetans, in the heart of the Himalayas, and the destruction of British-made electrical machinery destined for Lhasa, the sacred city of Tibet.

The murdered party was escorting to Lhasa between 300 and 400 tons of electrical plant for power and lighting. It was the first machinery of the kind built for the Forbidden City.

One of the conditions of the contract was that the plant should be taken to Lhasa and assembled by a Tibetan, the intention being to prevent any Englishman from penetrating to the city. To comply with this condition the manufacturers enlisted the services of R. D. Ringang, a young Tibetan, who came to England thirteen years ago and was educated at Rugby School. He was a relative of the Dalai Lama (the Buddhist pontiff) and a peer of Tibet.

Mr. Ringang left England eight months ago with the machinery. Reports reached England that the first part of the 400-miles journey from the railhead at Kalimpong, Bengal, had been safely accomplished, but when no word was received of the arrival of the party at Lhasa the shippers sent out agents from Calcutta and Bombay.

Information now received shows that Mr. Ringang and a large number of the muleteers were met when approaching Lhasa by, it is alleged, representatives of the new Tibetan Government and were murdered on a mountain pass 12,000 feet high.

The whole of the machinery was thrown over a precipice after being completely destroyed.

FASTED TO CURE SICKNESS

Wife of Secretary of Treasury Sought Drastic Remedy for Toxaemia and Catarrh

After fasting for nearly six weeks, during which time she has lived only on fruit juice and vegetable water, Lady Fisher, wife of Sir N. F. Warren Fisher, Secretary to the Treasury, is now returning to normal diet. On her fortieth day with only the lightest of nourishment, Lady Fisher looked in excellent health and spent a very busy day at Champneys, Tring, where she is undergoing the fasting treatment as a cure for various ailments, including toxaemia and chronic catarrh.

Since she began to fast, Lady Fisher's weight has dropped from nine stone eleven pounds to seven stone thirteen and one-half pounds. In the last four days she lost about one and three-quarter pounds.

LLOYD GEORGE TO VISIT RUSSIANS

Former Premier Receives Invitation From Moscow With Soviet Consent and May Accept in Near Future

CONSERVATIVE MEMBERS OF COMMONS PLAN TRIP

Party Noted for Independence Will Investigate Grounds for Britain's Present Stand on Trade Relations

LONDON, April 3.—Ex-Premier Lloyd George will, in all probability, take a trip to Russia, but it is not known at present when the ex-Premier contemplates starting. While an invitation which he received some time ago did not come from the Soviet Government, it is understood that it was extended with that Government's consent.

With this news also comes an announcement that a party of Conservative members of Parliament hopes to leave on April 20 on an extended tour of investigation in Russia. The party will consist of Sir Frank Nelson, Lieut.-Col. T. C. Moore, Captain R. C. Bourne and R. J. G. Boothby. Application for Soviet visas has already been made.

The investigators, while Conservatives, are noted for their independence. What they desire is to find out whether the attitude of the Conservative Party toward British trade with Russia is justified or not.

Favors Use of Slipper

"I think we can be too sentimental about juvenile delinquents," declared Miss Lillian Barker, governor of the Aylesbury, Buckinghamshire, Borstal Institution, at a women's meeting at Aylesbury.

They did not bring girls before the courts in time. If more young people had an old-fashioned thrashing it would be better for them. She was sorry that their sentimental legislation did not allow her to put the slipper across girls' backs. If she did there would be a great outcry.

Miss Barker "mothered" 28,000 girls at Woolwich Arsenal during the war. She was appointed to her present position in 1923.

BURNS HEARD IN AMERICAN WILDS

MUSIC OF SCOTTISH BARD LIGHTENS LABOR AND INSPIRES YOUNG

Born a Peasant Like Lincoln Both Raised Themselves to Loftiest Place in Country's Love

Mr. W. L. Bonney, American Consul in Edinburgh, gave an address on "American Appreciation of Robert Burns," which is reported in The Scotsman.

"I learned the songs of Burns," said Mr. Bonney in conclusion, "in a small village school in the upper reaches of the Mississippi, and I heard them in the timber camps of in the high mountain resorts of Northern Wisconsin, in the drawing-rooms and public halls of the great city of Chicago, in remote towns of Mexico, and in the high mountain resorts of Northern Argentina.

"And today, let the passing traveler listen through the open window of the cottage in distant Oregon at the fall of evening, and he will hear the strains of Bonnie Doon. Let him listen at the door of a village school in the south, where the children are practicing their first lessons in the great literature of our race and he will hear of Bannockburn.

"Between man and woman the songs of Burns are the natural language of devotion and protection. Emerson says—'His love songs still woo and melt,' and 'he has made that Lowland Scots the Doric dialect of fame, a language made classic by the genius of a single man.'

"In such a life, Fate plays strange havoc with our classifications and distinctions. Burns and Lincoln both were born and reared to the peasantry. Both were marked as provincials by every token of environment and circumstance.

"Both were raised to the loftiest position in the love of their fellow men, so that you and I and all the world are proud to touch the hem of their garment. I pay my tribute of words, it is like the widow's mite, it is all I have to give, and I offer it in sincerity."

Brought in 97 Fritzies

At Brentwood, near London, the Scots Guards recently paid an impressive military tribute at his funeral to Company Sergt.-Major Frederick Oliver. Oliver was twice wounded and gained the Military Cross. The French Military Medal was awarded him for an act of great bravery. Leading a small party of seven, he raided the German trenches and came back with ninety-seven prisoners.

CLAIMS NEW DEATH RAY

Discoverer Says Six Inches of Lead Can Be Pierced by Latest Radio Energy

Discovery of a new death ray that will penetrate six inches of lead is claimed by a Burnley masseur and osteopathist, named Ibbotson.

It is claimed that the ray will control a boat without propellers, turn steel into powder and weld steel and brass together.

The apparatus is capable of a number of queer antics. Eggs can be made to dance, silk can be petrified in a few seconds and hands dipped into water which has been treated with the ray will dry immediately they are taken out.

Ibbotson says he got the idea for his invention when in India, where he saw a Hindoo light a lamp by wireless.

"PALE ALE" HELPS BRITISH PREMIER

HON. WALTER GUINNESS CAN BOAST OF OLDEST OF IRISH LINEAGES

"Stout" Elder Brother and "Pale Ale" Cabinet Minister Popularly Known as "'Arf and 'Arf"

The Irish Free State is now practically independent of the United Kingdom. But it is doubtful whether England will ever be able to reverse the process and throw off the yoke of the Irish and Scots.

A further indication of the truth of this was provided by the action of Premier Baldwin in choosing Walter Guinness as the Minister of Agriculture. The first official act of Guinness was to lay down an embargo upon fox hunting by England's squires and nobles in the Midlands, where the foot-and-mouth disease caused so much trouble.

Nor is Guinness one of that numerous clan—Englishmen who have become Irish by adoption or assimilation. His family trace their lineage back through the Magenisses to Saraan, who flourished in Ulster during the third century of the Christian era.

Wealthy Brewers

In addition, the Guinness family has been established for generations in Dublin, where they have amassed a great fortune from the brewery business and where their influence has been so widespread in the business, financial, social and religious spheres that one visitor to the city, after having heard a recital of their benefactions and activities, was forced to exclaim: "Wonderful! Wonderful! The Guinnesses seem to run education, salvation and damnation here, all in one holy show!"

The family's chief industrial activity has provided not only the Guinness guineas but also the Guinness nicknames. Thus Colonel the Hon. Walter and his eldest brother, Rupert, who now bears the courtly title of Viscount Elveden, are such good chums that they have become known as "'Arf and 'Arf."

"Stout" and "Pale Ale"

But when their friends wish to emphasize the striking difference in their personal appearance—Rupert is quite corpulent and easy-going while Walter is thin, pale and eager—they refer to them as "Stout" and "Pale Ale."

The Minister of Agriculture is as keen as mustard — despite the impression to the contrary which might be obtained by those who see him lounging languidly in the House of Commons with his long legs twined around one another in a manner which might cause envy even to a professional contortionist.

No sooner was he out of school than he dashed off to South Africa, where he collected numerous wounds in the Boer War and equally numerous citations in the despatches.

In the Great War he was not content with winning the decoration of the Distinguished Service Order but also acquired a bar.

Link With Dickens

A link with the days of Dickens was severed on Friday by the death at Pickwick, a Wiltshire hamlet on the Bath Road, of Mrs. David Arundel, in her 104th year. Mrs. Arundel lived for many years near to the coaching station kept by Moses Pickwick, in the hamlet, and she had a lively recollection of the coaches in which the novelist traveled to and from the West Country.

EDUCATIVE WORK AROUSES DOCTORS

British Medical Association Places Ban on Propaganda for Health Prevention in London Journals

PROFESSION DIVIDED AS TO POPULAR ESSAYS

New Society Takes Prominent Part in Disseminating Useful Knowledge as to Hygienics

THE entire British medical profession is divided on the question of health education. There is, however, a growing volume of opinion among doctors that the British Medical Association must modify its old-fashioned views on medical propaganda.

At present the New Health Society is successfully educating the public in the principles of disease prevention and the preservation of health.

On the other hand, the British Medical Association is opposed to doctors writing articles for publication in the press. As the association is closely allied to the General Medical Council, it is in a position to punish any doctor who disobeys its rigid regulations.

Thus exception may be taken to the signed medical article that appear every Monday in a London paper.

"We are awaiting developments," Dr. S. Henning Belfrage, the honorary medical secretary of the New Health Society, said.

"The British Medical Association has forbidden doctors to write articles, but we claim the right to recede to the public's demand for health education. We consider that articles that are not signed are of very little value.

Medical Clearing House

"This society is prepared to act as a clearing house for any medical man who has something to say in the public interest, but no ill-founded opinions or self-advertisement will be allowed to appear.

"There is a world of difference between articles which deal with the prevention of diseases and the treatment of disease.

"It is obviously not in the public interest that it should be educated in methods of treatment, but it is the concern of everyone to obtain reliable information on the preservation of health.

"Judging by its latest utterances, it would appear that the British Medical Association is inclined to treat with contempt the efforts of the New Health Society. Whatever action the association may see fit to take we shall continue to educate the public in the principles of sound health," said Dr. Belfrage in conclusion.

NURSED ROYAL BABIES

Affectionately known among the members of the Royal Family as "Lalla," Mrs. Bill, who had charge of the royal nurseries from the birth of the Prince of Wales, has been appointed housekeeper at Buckingham Palace in succession to Mrs. Clarke, who has retired on pension after many years' service. "Lalla" is sixty years of age. During her thirty years' service in the royal household she has managed and advised on the care of the King and Queen's children and grandchildren.

In her new position Mrs. Bill will be concerned with the more domestic side of the life of the King and Queen at Buckingham Palace, but her long experience and advice will be available at the house of the Duchess of York in Grosvenor Place, W., where a happy event is expected at the end of this month.

Sulgrave Manor House

Mr. A. W. Weddell, of Richmond, Virginia, is arranging to reproduce an exact replica of Sulgrave Manor House, the ancestral home of the Washington family in Northamptonshire. He intends to imitate every bit of stone, brick, wood, glasswork and other material in reproduction of the building, preserving the same style. The gardens and courtyard will also be reproduced. The house when erected in Richmond, Virginia, will be used as a museum. Last year more than 10,000 people visited the Manor House, nearly half of whom were Americans. Special arrangements are made for the visit of parties and of school children.

Are Likes or Opposites More Apt to Marry?

A Pre-Eminent Article

Does Similarity or Contrast Prevail as to Tallness and Shortness, Fatness and Thinness, Brown Eyes and Blue, as Well as to Predominating Traits of Character? Have We Improved at All on the Method of 1832?

By Albert Edward Wiggam *Illustrated by Hubert Mathieu*

WHEN young John Newcombe started out, in 1832, to search for a wife, he had fully determined to find one who was in every respect his opposite. Newcomb was a New England school teacher, of fine mind and splendid physique; and somewhere he had gotten hold of some books of physiognomy and phrenology.

These books told him that he could read human character in the face and head, and that when a man marries he should by all means marry a woman who was his opposite in body, mind and disposition.

In a most remarkable diary which he left, we find at that period the following comments on marriage:

"I am now twenty-four years old and it is time that I begin to look for a wife. I must marry a woman whose temperament shall be unlike mine, and unlike in such a way as shall make us harmonious, one being the complement of the other.

"I am a little above the medium height—five feet nine—so she may be of medium height. I am inclined to be slender, with sloping shoulders—she should be rather square in the shoulders and stocky of build. My muscles are long and slim and my hands slender, with slim fingers; therefore, she should be the opposite.

Of Mouth, Nose, Eyes, Hair

"Face and head: I have rather a large mouth, a square chin and jaw, a face inclined to be long—she must have a rather round face with plump cheeks. My nose is long with bony portions prominent, somewhat like a Roman nose, but broader with full nostrils—she must have a rather short nose, even with a little uptilt and lacking in bony development.

"My eyes are deep-set—hers must be full and prominent. My eyebrows are straight—hers must be arching. The hair grows low over my forehead—her forehead must be high. My forehead projects over my eyes, and slopes back somewhat, making what is termed the philosophical head—hers must be full and round in the upper portion, making the literary and history-loving head.

"My head is inclined to be narrow between the ears, and high in the crown—hers must be broad between the ears and highest over the ears, from which point there should be a smooth slope to the back of the head. My back head is full, showing strong love for children and great affection—hers should be somewhat less. Because my hair is dark and strong of growth, rather coarse, in fact, hers should be fine and, if possible, curling or easily curled.

Other Requirements

"In color my face is inclined to be florid—hers must be more delicate while still showing the hue of health. The color of my eyes is a gray-blue; but I am not so sure here. I think the color of the eyes and hair is not of so much consequence.

"Mentally, I am slow of thought and speech—my wife must be quick and ready with an answer. She should now be about nineteen years old."

He further specifies that she must be "a neat and thrifty housekeeper," "quick of wit and vivacious," and endowed with "a love of learning," and concludes with the very practical and important question:

"Now where is the young woman? I must look around for her."

And so, on a fine morning in August, 1832, young John Newcomb, school teacher, phrenologist, physiognomist, philosopher, and eugenic expert, with all his worldly belongings tied up in a cotton handkerchief and swung on a stick over his shoulder, started out on this strangest pilgrimage in human history.

A Fatal Discovery

His purse was slender, but his heart was light, for was he not on a search as happy as that for the Holy Grail itself—the perfect woman, exactly his opposite, with right tilt to her nose and proper slope to her head, who was to become his life partner and the mother of his children? And, unlike the knights of old, he was not searching for any sort of maiden who happened to be in hard luck, for John Newcomb knew exactly what he wanted.

He went from farm to farm, and wherever there happened to be a fairly comely daughter "about nineteen years old," he managed to prolong his visit for a day or two to make an unobserved study of the young lady's qualities. One young woman seemed to fit all the requirements until he discovered her feeding a piece of left-over dough to the horse. He decided she would not make a "neat and thrifty housekeeper," and so the matrimonial pilgrim passed on.

However, one evening as he entered the little town of Moncton, New Brunswick, he heard the sound of a melodeon in the village church and quietly slipped in to find himself in the midst of the weekly Baptist prayer meeting. Instantly the young lady presiding at the organ caught his attention.

Desire Meets Fulfilment

She was easily the leader of the choir, of "rather plump and stocky build"; "the face was a perfect oval, with broad, high forehead," and just the right breadth between the ears and slope towards the back to indicate a "love for history and literature." The brows were arching and the eyes large, dark and luminous.

There was plenty of breadth between the eyes "to insure broad views and sound judgment." "The hair was golden and fell in soft curls over the shoulders. The skin was white and delicate, but her cheeks glowed with the rosy hue of perfect health."

"There," said the young man to himself, "is my wife." And, to make a long story short, within a few months this young woman, Emily Prince, daughter of Squire Prince, became the life-partner of John Newcomb, itinerant school teacher, in one of the happiest marriages in recorded history.

Can Method Be Bettered

The husband had a love for astronomy and the young couple determined that their first child, if a son, should become an astronomer. With this in view during the year prior to the child's birth, the father and also the mother, who, according to specifications, turned out to have "a great love of learning," concentrated their minds on the study of astronomy.

The first child of this happy union was Simon Newcomb, who, according to a research by his sister, Dr. Sara Newcomb Merrick, in McClure's Magazine, to which research I am indebted for the foregoing facts, was "at the time of his death in 1909, by common acclaim, the greatest astronomer that the United States ever produced, and the equal of any astronomer in the world."

Now the question comes, after nearly a hundred years of scientific research into these problems, can anybody today improve on John Newcomb's method for finding a proper wife? I doubt it very much.

Fallacious Theories

While his theories were nearly all wrong, his practical conclusions were nearly all right. A wife who is a "neat, thrifty housekeeper," of good husky build, "with plump cheeks," "a fine forehead," "delicate white skin, which shows the "rosy hues of perfect health," "vivacious and quick of wit," endowed with "a love of learning" and a passion to become the mother of a goodly brood of healthy, intelligent, godly children, seems to me to be a combination hard to beat.

If every man took John Newcomb's studious and reverent care to find a proper wife, no difference what absurd rules of phrenology or crystal-gazing he might follow, and refused to marry until he found a somewhat similar combination of physical and spiritual graces, we would enormously and immediately improve the human race in health, virtue, and intelligence, and probably produce a dozen Simon Newcombs where we now produce one. John Newcomb and Emily Prince had five other children as time went on, all of whom were of high intelligence and great physical perfection.

Yet, while he made a most lucky strike, John Newcomb's theories about the three things — mate-selection, character-reading, and prenatal culture—were nearly all wrong.

First, reading human character in the face and head with any detail has so far proved impossible. Ample laboratory experiments have demonstrated this. We do judge strangers by their faces. We have to. But we are wrong fifty per cent of the time.

Second, prenatal culture is merely an old-fashioned granny superstition. Modern physiology and psychology have ruled it completely out of court.

A Natural Tendency

Third, John Newcomb did not marry his opposite, notwithstanding all his effort, but married a woman enormously like himself.

They had very similar talents, ambitions, passions, and dispositions, and the combination of all these similar virtues and abilities from both sides is, beyond question, what produced the towering genius and noble nature of Simon Newcomb, America's greatest astronomer.

For whether a man on the average marries his like or his opposite may seem to be a trivial question for parlor discussion. As a matter of fact, it is one of the profoundest problems of science and has enormous consequence in human affairs.

Extensive investigation has long ago proved that there is a powerful, never-failing tendency all through nature of like to mate with like and not for opposites to mate with opposites. There are, as we shall see in a moment, a few seeming exceptions, but like mating with like is the general rule.

The young lady at the organ caught his attention. "There," said the young man to himself, "is my wife."

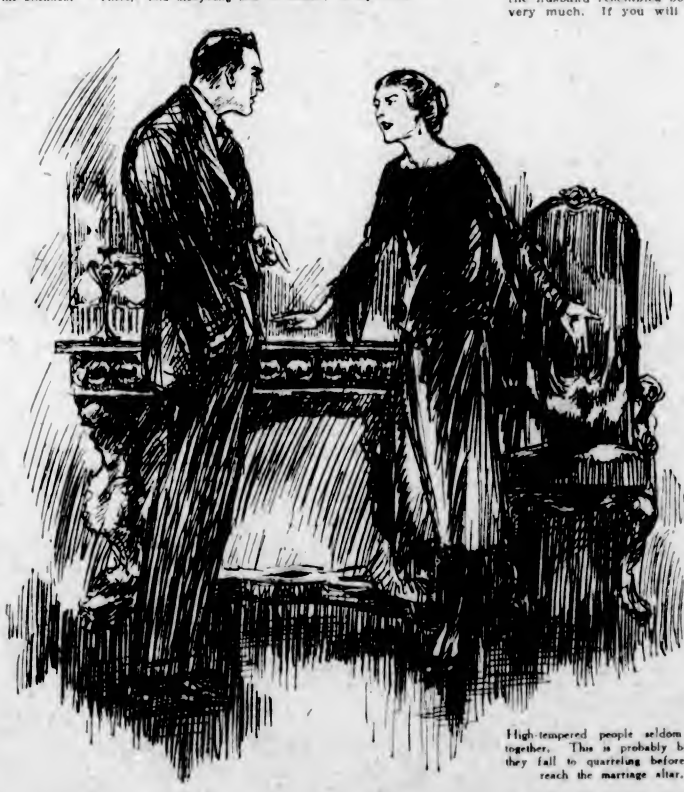

High-tempered people seldom mate together. This is probably because they fall to quarreling before they reach the marriage altar.

Fat people tend strongly to marry fat, lean to marry lean, tall to marry tall, and short to marry short. The mere fact that when we see a tall man with a very short wife, we exclaim, "The long and the short of it," shows that we have merely noticed the exception which proves the rule.

Wagers on Fat Couples

In recent years as I have been traveling over the country lecturing, my wife and I have often made a wager when we saw a large fat man or woman struggling up the car steps that the wife or husband who followed would also be fat. The one who had lost on the previous occasion had the privilege of wagering on similarity and the other had to wage on unlikeness.

This kept the family purse quite evenly divided; but if one had had the privilege of wagering all the time on the fact that like would follow like, that one would soon have had all the family earnings and the other have been bankrupt.

This tendency of like to assort with like is termed "assortative mating." Professor Karl Pearson, of the Galton Eugenic Laboratory of London, has studied assortative mating by the most refined mathematical methods. Of course, he tendecy is entirely unconscious, s probably no one except John Newcomb ever before or since started out deliberately to find his opposite and marry her.

Excepting Fiery Tempers

And, Professor Pearson found that like tends to marry like, not only in such large qualities as fatness and thinness, musical talent and the like, but, that in trivial characteristics the tendency still holds, although here it is not so strong. Brown eyes marry brown eyes more often than they do blue, and blue eyes tend to marry blue eyes.

Of course, there are numerous exceptions. But people with similar hair-color even marry oftener than they do some opposite color. This is true until we come to red hair.

Dr. Charles B. Davenport, of the Carnegie Institution, found that for some strange reason red-haired people seldom mate together. It has been suggested that this is because red-haired people have fiery tempers and do not agree, because of their fiery hair.

Some color (not to make a pun) is lent to this suggestion by Dr. Davenport's further discovery that high-tempered people seldom mate together. This is probably because they fall to quarreling before they reach the marriage altar and, fortunately, for the future peace of the family, never get that far.

The Gays and the Glooms

But the tendency towards assortative mating is a genuine one. Indeed, Professor Pearson found that high-strung, eccentric, and nervous people and even tubercular and insane persons select their likes more often than their opposites in these characteristics.

Some exceptions to this rule, however, occur. Dr. Davenport found that in the matter of some large general phases of temperament opposites do seem to prefer each other. For the purposes of his study he divided a company of 246 married couples into four groups, the "excitables" as opposed to the "phlegmatics" and the "cheerfuls" as opposed to those of "gloomy" and depressed temperament.

In not a single case did he find that a gay and cheerful person had married a cheerful nor a gloom a gloom. The same was true of the excitables and phlegmatics. Every person who was of the type that is always getting excited and flying off the handle had married some one who would not get excited in an earthquake.

One might surmise that the glooms sought the cheerfuls in order to get cheered up and the cheerfuls, overflowing with good nature, gladly extended their sympathy to those whom John McCutcheon, the cartoonist, calls the "lugubrious blues." And the same may be surmised as to the slows and the fasts, that they wished to even up the lack of balance in their own natures.

Resemblance in Couples

But this does not change the fact that the large majority of people are married to persons who in most features and characteristics are very much like themselves.

Indeed, the calculations of Professor Pearson showed that on the average a man and his wife resemble each other as closely as do first cousins. Cousins, of course, tend to resemble each other more than they resemble persons not related to them by blood. That is, if you should study several hundred, you would find this to be the general rule.

Well, if the average resemblance of husband and wife is as great as that of first cousins, it means that in many cases a husband resembles his wife as much as do brothers and sisters. Indeed, I am acquainted with one man whose wife and sister are often mistaken for identical twins. Most people cannot tell them apart. And the husband resembles both of them very much. If you will only study the matter with your eyes open, you will be astonished at how many husbands you see who look amazingly like their wives.

The Fat Seek the Fat

It is not known altogether why like tends to mate with like, but Professor Pearson and also the Freudian psychologists have made the shrewd suggestion that it is because normal children admire their parents and assort with people who are like them.

For instance, a healthy boy admires his mother. She may be a roly-poly candidate for a sideshow, but to him she is his ideal of beauty and character. Consequently, without knowing why, he likes girls who look like and are like his mother. In the same way a healthy girl admires her father and selects friends and finally a husband who looks and acts like her father.

We see here how both heredity and environment work. A fat boy, for instance, is fat mostly by heredity. But he selects a fat wife because of his environment, that is, by being reared with his fat mother, who is his ideal of beauty. Again his children inherit his fatness and that of his wife and still again select fat partners and so the eternal cycle goes on.

The Wisdom of Nature

In this way Nature preserves her breeds. In fact, if Nature built up a quality, such as a musical talent, for example, and then it proved repulsive to the opposite sex, it would soon be lost. If opposites mated very widely, evolution would go to pieces. Species would not preserve their integrity, and all plants and animals would soon become such grotesque combinations of ill-assorted characteristics that they could not survive.

And, as I have said, the practical consequences of like marrying like are enormous. For example, the descendants of Johnathan Edwards, the New England divine, number more than one thousand able and eminent persons. This has not been due to the fact, as many suppose, that the original blood of Johnathan Edwards flows in the veins of all his descendants. Few, if any of them, have a drop now of the original Edwards blood.

But Jonathan Edwards had several children who did inherit directly, as children do, the great mental powers of himself and his wife, Sarah Pierpoint. These children, being of high degree, assorted with similar persons. Their children, in turn, did the same thing, and thus the noble talents and character are kept flowing on down the line.

Some "Frightful Results"

Of course, in cases such as that of William the Silent, the great Dutch liberator, his descendants in numerous cases married their cousins and thus the same blood was kept in the stream. Indeed, it flowed on unbroken for ten generations until it culminated in Frederick the Great.

On the other hand, we see in the Jukes family of vagabonds how assortive mating works frightful results. They assorted with their nefarious kind and thus begat a breed of worthless characters that still curses the country. But in the Bible we see how the noble characters sought each other in marriage and thus built up the great strains of judges, heroes prophets, and kings.

Of course, it is commonly said that when married people have lived together many years, this causes them to look alike. But, as they grow older, they merely get similar habits and also often dress in old-fashioned style, and this causes us to notice the resemblance more; but, as a matter of fact, married people are usually very much alike when they first march to the altar and are just as much alike the day they are married as they are fifty years afterwards on their golden wedding day.

ALBERT EDWARD WIGGAM

Widely Recognized as a Leader in the Field of Biology, Who Interprets to the Layman the Laws of Nature and the Discoveries of Scientists in Regard to Marriage and Kindred Subjects; Author of "The Fruit of the Family Tree" and "The New Decalogue of Science"

RARE MATING OF RED-HAIRED PEOPLE

"Professor Pearson found that like tends to marry like, not only in such large qualities as fatness and thinne ss, musical talent and the like, but that in trivial characteristics the tendency still holds, although here it is not so strong. Brown eyes marry brown eyes more often than they do blue; and blue eyes tend to marry blue eyes. Of course, there are numerous exceptions. But people with similar hair-color even marry oftener than they do some opposite color.

"This is true until we come to red hair. Dr. Charles B. Davenport, of the Carnegie Institution, found that for some strange reason red-haired people seldom mate together. It has been suggested that this is because red-haired people have fiery tempers and do not agree, because of their fiery tempers, and not because of their fiery hair."

THE ETERNAL CYCLE

"A healthy boy admires his mother. She may be a roly-poly candidate for a side-show, but to him she is his ideal of beauty and character. Consequently, without knowing why, he likes girls who look like and are like his mother. In the same way a healthy girl admires her father and selects friends and finally a husband who looks and acts like her father.

"We see here how both heredity and environment work. A fat boy, for instance, is fat mostly by heredity. But he selects a fat wife because of his environment, that is, because of being reared with his fat mother, who is his ideal of beauty. Again, his children inherit his fatness and that of his wife and still again select fat partners, and so the eternal cycle goes on."

Nine Regicides Are Pensioned

The Soviet Government commemorated on March 14 a "revolutionary anniversary" — the anniversary of a momentous event. For no one knows what course the Russian history would have taken if Czar Alexander II had not been assassinated in St. Petersburg forty-five years ago, on March 14, 1881. Indeed, would Communists rule in Russia at the present time if the bomb thrown at this most liberal of Russian Emperors had not killed him at the moment he was outlining the reforms that were expected to be the gradual establishment of a constitutional regime in Russia? It is a debatable point.

At all events the Soviet Government has granted to eight women and one man, who took part in the assassinations, life pensions of $112 a month.

Probably no Russian Emperor less deserved to become the victim of a terroristic act than Czar Alexander, "the Liberator." The abolition of serfdom in 1861, the release of land to the peasants, the introduction of Zemstvos, the radical reform of courts of justice, the introduction of the jury system and more liberal educational measures—these reforms were part of the record of this ruler. On the eve of his death the word "Constitution" was in the air. Together with his Home Minister, Count Loris-Melikoff, he had considered the idea of a sort of a representative chamber.

Nevertheless, revolutionists pursued him with unrelaxing energy. In the course of one and a half years (August, 1879, to March, 1881) eight plots to assassinate Alexander were organized, one after the other. Revolutionists mined streets and blew up railroad tracks where the Emperor's train was scheduled to pass. On Feb. 24, 1880, they exploded two poods of dynamite in the Winter Palace, wrecking the hall in which the entire imperial family a few minutes later would have been seated at dinner.

The invisible and unapprehended instigator of these attempts was the so-called Party of the People's Will, which had been formed by a handful of young terrorists of both sexes in the Summer of 1879. Their number increased. But up to the last days of its five or six years' existence the whole party could have been easily contained in one good size room. The programme adopted by its members was simple. The thing that mattered was to provoke the revolution, the simplest way of provoking it was to arouse the subversive passions of the people by terroristic acts. And what terroristic act could be more startling than the assassination of the Czar?

When returning from a parade on March 14, the imperial cortege turned from Inzhenerny Street to Catherine's Canal a terrible explosion wrecked the bottom of Czar Alexander's carriage. But he emerged from it unhurt. He walked to the men of his escort, who were holding the bomb thrower, N. Rysakov. In a moment a second explosion shook the air.

When the smoke cleared the bewildered courtiers saw the Czar sitting on the ground and leaning with his back against the railing of the canal. His body was torn, his arms and face covered with blood. Nearby lay, among other victims, the thrower of the second bomb, I. Grinevitsky, mortally wounded.

Such had been, briefly told, the event which was cheerfully commemorated in Moscow on March 14. And this commemoration challenges a significant historical parallel. Out of thirty-one persons who with unquestionable daring participated, directly and indirectly, in the assassination of Alexander II only five were executed. These were Miss S. Perovskaya, A. Zhelyabov, U. Kibalchich, T Mikhailov and N. Rysakov. The remainder served their term in prison and were released—among them even men like Trigoni, one of the leaders of the organization.

No ukase against "mass terror" had been issued, as was the case after the assassination of the Communist Uritzky in 1918; no hostages were seized and executed by the hundred. Communists buried their assassinated leaders with much more pomp than attended Alexander's burial.

The brilliant crimson cloth used to make the cardinals' robes at the Vatican has been supplied for generations by a family of merchants, the members of which have always been staunch Protestants. The Oxford Press, some years ago, valued the formula for making the thin, tough paper on which its Bible is printed at a quarter of a million pounds sterling. The Bank of England notes are made from paper the secret of making which has enriched an English family.

How a King Died Like a King

By IRVIN S. COBB

Irvin Cobb's "Then and There" Series of the World's Greatest Events as Seen by Eye-Witnesses—History Told as You Would Read It in This Paper if It Happened Today

AS a monarch, Louis XVI of France was a signal failure. His character was soft, his mentality was dull. His own diary reveals that he neither tried to understand nor cared to undertake the duties of being a king. He preferred hunting to the business of statecraft; he would rather spend his leisure hours at making locks or at amateur masonry than in considering the problems of his ministerial advisors or the woes of his oppressed people. Only in his religious principles and in his devotion to his family—a rare trait among rulers of his day—was he steadfast and determined. In coping with the popular discontent which was to culminate in the Revolution and the Terror, he was alternately feeble in his policies and deceitful in his promises. Largely by his own weakness he invoked the fate which was to engulf him, his court, his dynasty and his heir—the so-called Lost Dauphin. Under the blade of the guillotine, along with countless thousands of his fellow-countrymen and countrywomen—nobles, aristocrats, commoners—he paid the direst of all penalties for his own weaknesses.

It was in the concluding hours of his mortal span—during his trial and in his death-cell and on the scaffold—that Louis XVI rose to heights of manliness and dignity to which none who knew him in his regal days would have dreamed him capable. Next only to his wife, Marie Antoinette, he was the most conspicuous victim of the great uprising; certainly he was one of the most gallant-behaving among all the multitude who lost their heads in the Place de la Revolution.

Those two men who were constantly with him during his last night and his last morning on earth—Clery, a faithful valet, and the Abbe Henry Essex Edgeworth de Firmont, an Irish-born priest—left behind them most graphic accounts of the scenes which preceded and marked the execution. Both of them risked destruction for themselves by their devotion to the fallen king, but both weathered the Terror and bequeathed to posterity moving stories of Louis' dying gallantry.

By reading what they wrote, we may get a graphic picture of this outstanding tragedy.

IF Louis the Sixteenth utterly failed in resolution during the last few troubled years of his reign, at least he met his fate in kingly fashion—with courtesy for those beneath him in rank, with compassionate and grateful thoughts to those who served him to the end, with Christian forgiveness for his oppressors. Indeed, all his dying thoughts appeared to be for others rather than for himself.

Those who attended him during his final night on earth—Clery, the devoted servant, and Father Edgeworth, the heroic priest—bore abundant testimony in their memoirs to their royal master's fortitude and gentleness. Following his condemnation he was permitted a farewell meeting with his family. Of this affecting scene Clery wrote:

"At half past eight the door opened. The Queen came first, leading her son by the hand; Madam Royale and Madam Elizabeth followed. They all threw themselves into the arms of the King. A melancholy silence prevailed for some minutes, and it was only broken by sighs and sobs. . . . . The King sat down; the Queen was on his left hand, Madame Elizabeth on his right, Madame Royale nearly opposite, and the young prince stood between his legs; all were leaning on the King, and often pressed him in their embraces. This scene of sorrow lasted an hour and three quarters, during which it was impossible to hear anything (Clery was a witness through the glass in a closed door). It could, however, be seen that after every sentence uttered by the King the agitation of the Queen and Princesses increased . . . It was plain from their gestures that they received from himself the first intelligence of his condemnation.

A Monarch's Last Farewell

"At a quarter past ten the King rose first, they all followed. I opened the door. The Queen held the King by his right arm; their majesties gave each a hand to the dauphin. Madam Royale, on the King's left, had her arms round his body, and behind her Madam Elizabeth, on the same side, had taken his arm. They advanced some steps towards the entry door, breaking out into the most agonized lamentations. 'I assure you,' said the King, "that I will see you again tomorrow morning at eight o'clock.' 'You promise?' said they all together. 'Yes, I promise.' 'Why not at seven o'clock?' said the Queen. 'Well, yes, at seven,' replied the King. 'Farewell!' He pronounced 'farewell' in so impressive a manner that their sobs were renewed, and Madam Royale fainted at the feet of the King, round whom she had clung. I raised her and assisted Madam Elizabeth to support her. The King, willing to put an end to this agonizing scene, once more embraced them all most tenderly and had the resolution to tear himself from their arms. 'Farewell! farewell!' said he, and went into his chamber.

After he had become calmer, the doomed man repaired to a turret in the tower, where his confessor, Father Edgeworth, awaited him. The latter takes up the narrative:

"I determined to procure the means of administering the sacrament to His Majesty, at any risk to myself, since he had been so long deprived of the opportunity of receiving it. I should have brought the elements in secret with me, as we were obliged to do to all good Christians, who were detained in their own houses; but the strict search it was necessary to submit to in coming to the temple, and the profanation which would infallibly have followed, were motives more than sufficient to have prevented me. There remained no other resource than for me to say mass in the King's chamber if I could find the means. I proposed it to him, but though he desired it most ardently, he seemed afraid of compromising my safety.

"I entreated him to give me his consent, promising that I would conduct myself with prudence and discretion. He at length yielded."

Consideration for Valet

After long delay the commissioners of the prison granted reluctant consent that the King in his extremity might have the consolations of the religion which they had abjured. Father Edgeworth at the risk of his own life told them that he was a clergyman. Eventually it was promised that before dawn of the following morning he might say a mass and hear the confession of Louis.

At half an hour past midnight the King re-entered his bedchamber. Clery goes on to describe what next ensued.

"I undressed the King, and, as I was going to roll his hair, he said, 'Clery, you will call me when he was in bed, as I was drawing his curtains. 'Clery, you will call me at five o'clock.'

"He was scarcely in bed before he fell into a profound sleep which lasted without interruption till five. Father Edgeworth, whom His Majesty had persuaded to take some rest, threw himself upon my bed; and I passed the night on a chair in the King's chamber, praying God to support his strength and his courage.

"On hearing five o'clock strike I began to light the fire. The noise I made awoke the King, who, drawing his curtains, asked if it had struck five. I said it had. 'I have slept soundly,' said His Majesty; 'I stood in need of it; yesterday was a fatiguing day to me. Where is M. Edgeworth?' I answered, 'On my bed.' 'And where were you all night?' 'On this chair.' 'I am sorry for it,' said the King. 'Oh, sire,' replied I, 'can I think of myself at this moment?' He gave me his hand and tenderly pressed mine."

The priest bears testimony that the King heard mass while kneeling on the floor with no cushion beneath him and afterwards prayed. His air was calm, his face was composed, he did not once tremble. At eight o'clock came the escort of soldiers who were to lead him forth to death. Of them he asked first that the valet and the priest should not be punished for their services to him, and that the former should be permitted to attend his son, the Dauphin.

"His Majesty," says Clery, "had his will in his hand, and addressing a municipal officer named Jaques Roux, a former priest who happened to stand before the others, said, 'I beg you to give this paper to the Queen—to my wife.' 'It is no business of mine,' replied he, refusing to take it. 'I am come here to conduct you to the scaffold.' His Majesty then turned to Gobeau, another municipal officer. 'I beg,' said he, 'that you will give this paper to my wife; you may read it . . .' On the top of the stairs he met Mathey, the warden of the tower, to whom he said, 'I spoke with some little quickness to you the day before yesterday; do not take it ill.' Mathey made no answer and even affected to turn from the King while he was speaking."

Bloodthirsty Citizens Line Path

Father Edgeworth was permitted to ride with Louis in the carriage which bore him to the place of execution; soldiers rode with them. Of that dreadful journey the priest set down this account:

"The King, finding himself where he could neither speak to me nor be spoken to without witness, kept a profound silence. I presented him with my Breviary, the only book I had with me, and he seemed to accept it with pleasure; he appeared anxious that I should point out to him the psalms that were most suited to his situation, and he recited them attentively with me. . . . The procession lasted almost two hours. The streets were lined with citizens, all armed, some with pikes and some with guns, and the carriage was surrounded by a body of troops, formed of the most desperate people of Paris. As another precaution, they had placed before the horses a great number of drums, intended to drown any noise or murmur in favor of the King.

"The carriage proceeded thus in silence to the Place de Louis XV, and stopped in the middle of a large space that had been left round the scaffold. This space was surrounded with cannon, and beyond, an armed multitude extended as far as the eye could reach. As soon as the King perceived that the carriage stopped, he turned and whispered to me, 'We are arrived, if I mistake not.' My silence answered that we were. One of the guards came to open the carriage door, and the gendarmes would have jumped out, but the King stopped them, and leaning his arm on my knee, 'Gentlemen,' said he, with the tone of majesty, 'I recommend to you this good man; take care that after my death no insult be offered to him—I charge you to prevent it. . . .'

"As soon as the King had left the carriage, three guards surrounded him and would have taken off his clothes, but he repulsed them with haughtiness; he undressed himself, untied his neckcloth, opened his shirt and arranged it himself. The guards surrounded him again and would have seized his hands. 'What are you attempting?' said the King, drawing back his hands. 'To bind you,' answered the wretches. 'To bind me?' said the King with an indignant air. 'No! I shall never consent to that. Do what you have been ordered, but you shall never bind me.' The guards insisted; they raised their voices and seemed to wish to call on others to assist them.

"Perhaps this was the most terrible moment of this most dreadful morning; another instant and the best of kings would have received from his rebellious subjects indignities too horrid to mention—indignities that would have been to him more insupportable than death. Such was the feeling expressed on his countenance. Turning towards me he looked at me steadily as if to ask my advice. I replied, 'Sire, in this new insult I only see another trait of resemblance between your majesty and the Saviour who is about to recompense you.' At these words he raised his eyes to heaven with an expression that can never be described.

"'You are right,' said he; 'nothing less than His example should make me submit to such a degradation.' Then turning to the guards, 'Do what you will; I will drink of the cup, even to the dregs.'

"The path leading to the scaffold was extremely rough and difficult to pass; the King was obliged to lean on my arm, and, from the slowness with which he proceeded, I feared for a moment that his courage might fail; but what was my astonishment when, arrived at the last step, I felt that he suddenly let go my arm, and I saw him cross with a firm foot the breadth of the whole scaffold. He silenced by his look alone fifteen or twenty drums that were placed opposite to him, and in a voice so loud that it must have been heard at the Pont Tournant, I heard him pronounce distinctly these memorable words:

"I die innocent of all the crimes laid to my charge. I pardon those who have occasioned my death, and I pray to God that the blood you are now going to shed may never be visited on France!'

"He was proceeding, when a man on horseback, in the national uniform, waved his sword and with a ferocious cry ordered the drums to beat. Many voices were at the same time heard encouraging the executioners. They seemed reanimated themselves, and, seizing with violence the most virtuous of kings, they dragged him under the axe of the guillotine, which with one stroke severed his head from his body. All this passed in a moment. The youngest of the guards, who seemed about eighteen, immediately seized the head and showed it to the people as he walked round the scaffold. He accompanied this monstrous ceremony with the most atrocious and indecent gestures. At first an awful silence prevailed; at length some cries of 'Vive la Republique!' were heard. By degrees the voices multiplied, and in less than ten minutes this cry, a thousand times repeated, became the universal shout of the multitude, and every hat was in the air."

A Column of Humor From Europe

"Our lodger wants to know if you will let him have a dozen bottles of beer on his honest face. He sends his photo!" — Meggendorfer Blaetter, Munich.

"Why are you crying?"
"Because mother has taken my new dress!"—Guerin Meschino, Milan.

"I am glad the holidays are over. Now I can play truant from school again!"—Nagels Lustige Welt, Berlin.

THE NEW FUNERAL CHARGES
"What? Accept a lower price? Are you joking?"—Guerin Meschino, Milan.

"Have you a new sonata by Beethoven?"
"No, you have them all."
"Haven't any new ones been published since?"—Pele Mele, Paris.

A MASCULINE DISADVANTAGE
"Dear miss, as you don't wear corsets, would you mind picking up my glove for me?"—Le Rire, Paris.

"Excuse me, I mistook you for a Mr. Petersen!"
Baron Knap: "It is possible that a Mr. Petersen resembles me, but I do not resemble any common Mr. Petersen! —Sondagsnisse-Striz, Stockholm.

Banting Turns Blacksmith to Improve Life of Little Sufferer

By A. BRADY

VERY few even of Dr. F. G. Banting's friends know that besides being the discoverer of the insulin treatment for diabetes he is also a clever plastic surgeon. The man who vouches for this is no less than Sir Robert Jones, the eminent English specialist.

Perhaps the most human and characteristic of the few rare anecdotes about the famous young research man concerns the period, when, deep in the experimental work of insulin, he yet found time to make a casing for the leg of an unfortunate, bed-ridden lad of seven which put him on the active list again and drew a remarkable tribute from Sir Robert Jones.

Only a London paper noticed the incident at the time. "At the Children's Memorial Hospital yesterday afternoon," reads the report, dated June 18, 1923, "an interesting case of congenital deformity was exhibited to attending physicians by Sir Robert Jones, the eminent English orthopedic specialist, in the course of a series of demonstrations conducted in the east ward by the visiting doctor.

"A boy of seven was brought into the ward. He had been born without a foot, and Sir Robert asked to examine him. The little chap carried a comfortable steel brace by his side.

"Sir Robert was extremely interested at once, and began to inspect the apparatus.

"'This is without doubt the finest casing I have ever seen,' he declared. 'The doctor who contrived it must have been a most ingenious person. It is absolutely perfect'."

In paying such a compliment, Sir Robert did unconscious homage to Dr. Banting, the discoverer of insulin. Later on, the story was told to the London, England, physician.

Afterwards Sir Robert explained that the cripple boy had been a patient of Dr. Banting when the latter had first begun his experiments in connection with insulin.

"This boy," he said, "represented a historic case." And Sir Robert added: "My good friend, Dr. Banting, found time not only to discover one of the greatest contributions to the medicine of the ages, but also to make for this little chap a casing which can be taken as a model for all similar deformities."

In a rare confidence later, Dr. Banting explained that the cheerfulness of this little sufferer, so greatly handicapped from the start in life, touched him a great deal. He took repeated casts of the leg in plaster, and thought a long time about the problem of making some apparatus that would serve in place of a foot. He made the iron appliance himself at a blacksmith shop and in his laboratory, and had the leather part of it fashioned from his plans and specifications at a shoemaker's. He took more pleasure in doing this than in painting a picture, which he has done on occasion as a hobby.

The little clipping about this incident was finally sent to the doctor by his mother for a scrapbook he began to keep principally for the convenience of people who asked him to recall certain dates in connection with the course of the development of insulin. It has now developed into one of the most curious of heirlooms.

In it are letters from almost every place on the globe. They bear an array of stamps which would make the eyes of a collector sparkle.

The addresses are often unconsciously humorous. One envelope is addressed in French to the doctor who cures "diables," which, being translated, means "devils" instead of diabetes. Another has this description on it: "Proffessor Bentin, Esq., Inventor of Serum against Sugar Disease." Somebody in Denmark sent it. Another displays the continental ignorance about a country called Canada, and bears this address: "To Dr. Banting, General Hospital, Toronto, United States of America." Another refers to "Doctor Specialist for Curing Diebeatus, Toronto, in Canada."

Even from Mexico and from Tunis, on the north coast of Africa, have these letters been sent.

One of the most interesting interviews in the scrapbook is by an American newspaper man in one of the middle western cities who never had an interview at all. Strictly speaking, he did manage to obtain perhaps a couple of dozen words from the man whose modesty and bashfulness were the bane and tragedy of more than one reporter. Nothing daunted, however, this scribe retrieved the day by his cleverness. He called it a "peripatetic" interview, which, in brief, means one obtained during a lot of walking.

"It began in the breakfast room of the University Club," says the newspaperman. "It then migrated to the driveway of that institution, perched itself on a balustrade, sauntered back to the breakfast room, meandered about the lobby, and came to a strategic conclusion on the stairway of the club.

"Asked how the discovery of insulin came about, Dr. Banting smiled and said: 'I was experimenting, and I had an idea that the secretion of the pancreas might be used in the treatment of diabetes. I continued my experiments.'"

That was the interview; nicely brief and decisive. But the interviewer continues: "Compare this with the romantic story now common property of how at midnight (wind, trees and hoot-owls) Dr. Banting was stricken with an immense idea, rushed across the campus of the University of Toronto in his pajamas, seized an inoffensive calf by the hind leg, dragged it (horrible bawlings!) into the laboratory, and proceeded to cure diabetes then and there."

So it usually comes about that the things horn of desperation are sometimes the things that achieve immortality. For in this intensely interesting scrapbook, the place of honor is given to the "peripatetic" interview of the Pittsburgh man who found, to his sorrow, that the discoverer of insulin was a very retiring man.

The Garden Week by Week

By NORMAN W. F. RANT, F.R.H.S.

Seeds and Seedage

THERE are many of us who sow seeds with the idea that eventually, by a certain process, a plant of some kind or another will be obtained. Few of us actually care or attempt to learn the why and the wherefore of the final result. It is much in the same way as we know it is wise to teach a child to walk first and to run afterwards.

We put a seed in the ground and expect it to turn into a tree, or whatever the case may be, but we overlook the fact that we must help the seed to germinate in the first place. Unless we learn the causes of the germination of seeds and the means of helping the young plant along the road to becoming a tree, or whatever it is to become, we shall never make good gardeners.

To commence at the beginning, we should first know what a seed is. A seed is a ripened embryo, and its storage supplies, resulting from fertilization in the flower. Seedage is a term used to include all knowledge respecting the propaganda of plants by means of seeds or spores.

In general literature and common speech, a seed is that part of the plant which is used for propagating the species. In the technical or botanical sense, however, the seed is the ripened ovule. The seed contains an embryo, which is the miniature plant. The embryo has one or more leaves (cotyledons), a bud or growing point, and a short descending axis. From this axis the root develops. Each embryo is the result of a distinct process of fertilization in which the pollen of the same or another flower has taken part. The ovule is contained in the ovary and the ripened ovary is the seed case, or pericarp. The pericarp, with the parts which are amalgamated with it, is known technically as the fruit. In many cases there is only one seed in the fruit, and the seed and its case may adhere and form practically one body.

Strange Seeds

Many of the so-called seeds of horticulturists are really fruits containing one or more seeds. Such are the seeds of beet, lettuce and seakale. The winged seeds of the elm, the hop and the ash, are really fruits containing a single seed. Acorns, walnuts, butternuts and chestnuts are also fruits, so are the grains of corn, wheat and the seeds of strawberries. The maple bears a double fruit with two seeds. Beans and peas are true seeds, the fruit part of the pod in which they are borne. Seeds of apples, and pears are true seeds, the fruit being the fleshy part which surrounds them.

How Seeds Germinate

We next arrive at the process of germination, that stage of propagation when the seed commences to grow, or to sprout, or the time in which seeds vegetate. Germination is the unfolding and the growing of the dormant or embryo plant. The first visible stage of germination is the swelling of the seed, which is soon followed by the rupturing of the case and the appearance of the caulicle, and as soon as this protrudes, the seed is said to have sprouted. Germination is not complete, however, until the young plant has made vital connection with the soil, has developed green assimilative organs and is able to support itself. Seeds that have sufficient life to sprout may still be too weak to carry the process to complete germination.

The ideal test for viability of seeds is to plant them in soil in conditions that somewhat approach those in which they are finally to be planted. The test eliminates the seeds which are very weak and are not able to grow under ordinary conditions and to push themselves through the soil.

Testing Seeds

The sprouting test made in a specially-prepared device, in which all conditions are regulated to a nicety, may be of the greatest value for purposes of scientific study and investigation and for the making of comparative tests between various samples, and the greater the sprouting test the greater the germinating power. One must not expect that the actual germination will always be as great as the percentage of sprouting. The test for sprouting shows only which seeds are alive. In many cases, the difference in results between the sprouting test in a specially-prepared device and the germination test in well-prepared soil in the open may be as great as fifty per cent.

Viability varies with seasons and other conditions, and while it is true, as a general statement, that the older the seed the less the viability, yet the reverse may be true within narrow limits. Sometimes lettuce and melons that germinate only fifty per cent in December germinate seventy per cent or eighty per cent in April.

In order that seeds may germinate, they must be supplied with moisture and be given a definite temperature. The amount of temperature and moisture required varies with the different kinds of seeds, and these factors are to be determined only by experience. Seeds may be planted in any medium that supplies these requisite conditions. Although seeds are generally planted in the ground, such practice is not essential to germination. They may be planted in cocoanut fibre, spagnum moss, or other medium. However, the ground is the best place for them, because it supplies the necessary conditions for germination, and in addition it contains plant food for the young plant to feed upon, when it begins to shift for itself, and furthermore the plants are in the position in which it is desired they should grow. In the case of many seeds, germination is more rapid and certain when they are sown in cocoanut fibre or other medium, as the conditions may be kept more uniform, but as soon as germination is complete, the plants must be transferred to the soil.

The depth at which seed should be sown depends on many conditions. Out of doors they are planted deeper than under cover, in order to insure a uniform supply of moisture. A depth equal to twice the diameter of the seed is an old gardeners' rule, but a depth equal to the diameter of the seed is perhaps a better rule under glass. In the open ground twice or even thrice the diameter of the seed is not too deep, and is usually necessary.

(To be Continued.)

Doctor's Keen Sarcasm Was Wasted on Irresponsible Small Boys

Doctor Leeming Carr, minister without portfolio in the Ontario Government and member of the Legislature for East Hamilton, is by nature of a kindly disposition, but even he would be surprised to learn of the glowing encomium recently paid him by one of his youthful admirers. It should be explained that his Hamilton office is located on a corner and that all the boys in the neighborhood delight to congregate on his front lawn and steps—which, naturally, is a habit not always approved of by the doctor. Recently he took occasion to give a couple of the offenders a very gentle hint as to his attitude in the matter. The incident can best be described by quoting the words which one of the boys used in telling his mother later about what occurred. "You know Dr. Carr, mother?" he asked. "Well, he's an awfully kind man. Why, the other day Whitney and I were sitting on his steps when he came out of the office and he said, 'Wouldn't you boys like a chair?' But I just said, 'No thank you, doctor, we are all right here'."

Imaginary Painting Figure Three on Imaginary Wall Cures Insomnia

Sleeplessness can be cured by painting large imaginary figure threes on a large imagined black wall with imaginary brush and can of white paint, says Dr. Farrow in The Journal of Neurology and Psychology. It is almost impossible to remain awake, says this authority, after three figures have been painted. He usually falls asleep after he has finished painting only one or two figures; but if not, almost invariably after the third one is completed.

Over the door of a modest one-story house in Greenville, in Tennessee, is nailed a sign bearing the inscription, "A. Johnson, tailor." This building was the workshop of the seventeenth president of the United States.

Odd Screw Threads a New Issue

SUCH simple things as the ridged end of a bolt and the grooved interior of a nut are receiving the close attention of a Congressional committee, engineers and machine manufacturers. The technical world is watching the progress of a bill at Washington to extend the term of the National Screw Thread Commission, originally appointed by the Government to unify the screw threads in use in the United States. It has been co-operating for that purpose with the national clearing house for industrial standardization, the American Engineering Standards Committee.

Variations of practice among screw manufacturers have led to vexatious complications, verging, at times, on tragedy. Engineers cite the uselessness of New York, Philadelphia and Washington fire department apparatus at the Baltimore fire in 1904. When the out-of-town departments were called upon by Baltimore the response was immediate. Railways cleared their tracks for special trains bearing the fire apparatus, but, to the dismay of all, the hose couplings of the rescuing force did not fit the Baltimore hydrants. The firemen and their apparatus from the North stood idly by while Baltimore burned. Subsequently there were placed on exhibition some 600 sizes and variations in firehose couplings alone. Since then considerable progress has been made in correcting this particular evil.

Manufacturers and users of screws, professional men, mechanics and amateurs who have encountered the "obstinacy of inanimate things" in trying to make a nut and bolt of "varying tolerance" fit, all recognize the desirability of a uniform standard of threads. The difficulty in the screw-thread problem lies in the "tolerance." By tolerance is meant the amount of variation permitted by different manufacturers in the size of a part. A part made by one factory may not be a good fit to a part made by another factory. If a bolt is slightly oversize, according to the formula of one maker, and a mechanic tries to fit it to a nut slightly undersize made by another factory—well, even an amateur knows how difficult it would be to bring about a perfect union.

But this is a domestic problem. The international angle was emphasized during the World War. In an effort to bring about uniformity in the varying systems, the Standards Committee and the Screw Thread Commission have invited the British Engineering Standards Association to a conference to consider the possibility of unifying the American and British practices.

The two national systems, that of America and Great Britain, correspond in great part in the number of threads to the inch for the various diameters of screws. There are only a few sizes in which the American coarse thread differs from that of the British.

There is, however, a fundamental difference in the angle of the thread of the two systems. This is sixty degrees for the American and fifty-five degrees for the British thread. Still another difference is that the American thread has flattened crests and roots, whereas those of the British thread are rounded.

The Whitworth thread, originating in England, is used in many other countries. By unification the use of an enormous number of threaded parts, bolts, nuts and screws, would become interchangeable on an international scale.

The invitations to the British-American conference, which is to be held in April, were sent with the understanding that no final action was to be taken until after the subject had been considered in a general world conference to which all national standardizing bodies will be invited.

Crying Is Hard Work

That crying is hard work has been proved by a Danish physiologist who shows that the tissue change occurring in a crying baby is double that which takes place when the baby is asleep.

A compositor in setting up the toast, "Woman, without her, man would be a savage," put the comma in the wrong place, making the sentence read: "Woman, without her man, would be a savage."

Shale and Shoeblacking Pose as Marble in $14,000,000 Building

By MERRILL DENISON

WHILE studying the architectural wonders of Canada's new fourteen-million dollar Parliament Buildings, a visitor to Ottawa became fascinated by the marvelously polished surfaces of the black marble base course which runs like an underscored line of jet black ink at the bottom of the walls in all the corridors.

There are seemingly miles of these corridors, tunnels of gleaming white Manitoba limestone in which are immortalized the fossil remains of Canada's earliest inhabitants—small creatures which lived in Manitoba when it was an inland sea that drained southward through the Mississippi Valley. Wherever the corridors run are the converging lines of the shining black marble base, a foot of it up the walls, a foot out into the floors, as black as a coal bin at midnight, and polished like a pendant of glittering jet.

The visitor was fascinated, as so many visitors are. With an amateur's appreciation of architecture and materials he wanted to know more about it. He asked the House of Commons policeman in attendance at the main entrance. Splendid-looking fellows, these blue and yellow uniformed police, who shame the English Canadian by speaking the two Canadian languages with equal fluency.

Although their reserves of information are usually inexhaustible, none of the police could tell the curious visitor what material was in the black base course. One ventured the thought that it marble from Quebec; another that it came from Tennessee; another that it came from Belgium. The last guesser was the most positive. He had once heard it referred to by one of the builders as black Belgian marble.

But all were certain that it was polished every morning. Took the cleaners hours to do it, they said.

The visitor wandered off by himself, marveling at many of the things he saw, and wondering about the marble in the base course. It had such a peculiar polish, so high that it threw long spikes of reflected light down into its inky depths, and yet it was not the high polish of stone, but rather that of good leather after a shoeblack flicks a few drops of water on a well-turned toe.

The Mysterious Black Belt

The visitor, for no reason other than that he was a curious amateur, drew out his pocket handkerchief and rubbed the surface of the black base course where it appeared a little dull. The polish came up satisfactorily; the dull spot was lost in an equality of sheen. But when the visitor came to put his white handkerchief back in his pocket he was surprised to note that it was no longer white. It had become quite black, as if he had handled coal with it. Here, indeed, was a mystery; black marble that shed its coat like a lump of coal.

In the corridor leading past the Commons Chamber he came upon a couple of cleaners assiduously polishing the black stone. They were on their hands and knees, working hard, and on the floor beside them were rags and cans.

"Must be quite a job keeping a big building like this clean?" queried the visitor.

"Aye, and that's the truth," answered one of the men, cheerfully appreciative of the intelligent interest shown in his job. "It's this here shoe-polishing what takes up the time, though. It keeps us hopping to keep this black stuff shining. I can tell you."

"I've noticed it," said the visitor. "And wondered what kind of marble it was. Queer sort of polish it takes. Like leather."

The cleaner nodded his head understandingly.

"It's the shoeblacking does that," he answered. "Leastwise, it's the same as blacking. Wax and lamp black."

"But what's the idea?" asked the mystified visitor. "I never heard of shoeblacking used to polish marble before."

Shoeblacking Marble

"Course you ain't," said the cleaner. "But this ain't marble. This black stuff is just some kind of shale or slate, I ain't sure which. It's this shoeblacking and elbow grease that makes it shine that way."

He squinted proudly down the long polished surface.

"Looks pretty slick, don't it?" he asked. "Hard though to keep it regular looking. Spots show on it pretty bad. Takes about four of us the best part of a morning to keep it shined."

"You don't have to do it every day?"

"Every day, and then we go back over it and look for spots." The cleaner's voice dropped mysteriously. He cast an appraising eye down the gleaming corridor and looked up confidently, as one about to shed state secrets. "You know, it'd do away with a lot of this polishing if they'd let the boys smoke in the House?"

The visitor looked astonished, dumfounded.

"It sure would," affirmed the cleaner. "If they'd only let them members smoke in the House, it would save us chaps a lot of work. The way it is now, they come out of the House, and this black stuff looks as if it wouldn't show nothing, but lorluvye the way tobacco juice'll eat right through this blacking is a fright. It must be the acid in the nicotine does it. Whatever's the reason, a good gob'll eat right through to the slate in five minutes, and it ain't got no more shine than a lump of this here Alberta coal.

"Takes half an hour sometimes to rub a spot up so's you can't notice it. Yeh, if they'd only let 'em smoke in the House, so's they wouldn't have to chew, it'd save us a lot of work."

Ottawa Hides Her Heart

The cleaner fell to his work erasing a new spot, and the visitor went on his way charmed, touched and delighted. As a taxpayer it gave him new hope and confidence. The black shining base had become a shining symbol.

What if the budget was unbalanced? What if his income tax was due on March 30? Someone at least had tried to help. There, in a $14,000,000 building, someone had had a tender spot for the poor taxpayer, and had made shale and shoeblacking do the work of marble. One person had tried to save a little money.

The upkeep on this economy is probably tremendous, what with the members not being allowed to smoke in the House, and would always continue so because the shale could never absorb the shoeblacking, but that, even if true, was only an error in judgment, a fault of the mind. The important thing to the visitor was that someone's heart was in the right place, and that someone had tried to save a little money. How little only a great statistician can ever tell.

CHAMBER OF HOUSE OF COMMONS, OTTAWA

It is in little experiences like that of the curious visitor that the real charm of Ottawa lies. It is like one of the old world cities one reads about in travel books where the true heart of a place is not contained within the covers of Baedeker, but lies beneath the obvious surface and must be ferreted out by prowling about the town, disguised as a native, listening to idle interchange of gossip between the inhabitants, picking up an interesting piece of information here, losing some preconceived and quite erroneous notion there.

Ottawa is like that. On the surface a number of good, bad and indifferent buildings; a noble river flowing past it; the blue hills of the Gatineau crumbling the northern horizon, and the two bridges to Hull. Beneath the surface, a never-ending wealth of charming, amusing and disconcerting detail.

Ottawa Needs Browsing

A well-trained sightseer, one of those people schooled in the rigors of six weeks' trip to Europe, including the battlefields, could do Ottawa nicely in one hour and forty-five minutes, including a trip to Hull and a visit to the only two places of interest, except the road to Aylmer, in the flourishing city.

But to really know Ottawa needs browsing. One must be free to wander and wait for explanations. The native Ottawanian is not likely to prove of great assistance. He means well and will try to help the visitor see the points of interest, but he is at a great disadvantage because he doesn't know them very well himself.

One might think that the sessions of the House would cause a flutter of interest in the city. Such is not the case. The native Ottawanian rather deprecates the whole business, and hopes in his diffident and thoroughly cultured way that one won't judge the whole city by the performance going on on Parliament Hill. His position in regard to the national meetings housed periodically in the $14,000,000 parliament buildings is similar to that of a native Canadian to a convention of visiting firemen meeting at a downtown hotel.

However big an arm chair the visiting member may rate in the general store back home, one finds a regrettable tendency in the capital city to view the people's elected representatives from as narrow and purely personal a point of view as that of the cleaner who wished they would allow the members to smoke in the House so that his own work might be lightened.

The business, social and official life of Ottawa flows on, its surface frozen as solid as the river on whose banks it is built, and on this icy surface the visiting member does his figure skating. Members of the Senate often go in swimming.

Get under the surface, however, and you find ten or twelve little whirling worlds, which have apparently few contacts, but all of which are made of interesting responsive people whose courtesy and kindness to the visitor is as delightful and gracious as one could find anywhere.

Watching a session of the House is like coming into the middle of the second act of a three-act play and being without a programme. One can't tell where it started or where it is going. The characters are nameless. One has no idea which side of the House is heroes and which is villains.

With considerable respect it seems to us that a great reform could be accomplished by doing away with the present anonymity of the speakers.

As Ottawa is now it is hidden. Everything is clothed in anonymity, diffidence and doubt. What the casual visitor takes for cold indifference is often nothing but a likeable shyness.

Take for example, the splendid new tower of the Parliament Buildings but recently completed. The tower worries Ottawa considerably. No one seems sure whether he ought to like the new tower or not, and so is robbed of the enjoyment of liking, if like it he should, or the pleasure of hating, if hate is to be the thing.

"How do you like the new tower?" is a question no visitor escapes. It is as inevitable as "Good morning!" in a soap factory, or "Eventually, why not now?" in a flour mill.

Up to the moment that he hears this question, couched in the sinister intonation it always carries, the visitor has been inclined to think it a very fine tower. It dominates the city, its lines are clean and direct, it shoots up in the air as a good tower should. Left alone, the visitor would go away and tell other persons about what a beautiful tower there is on the Parliament Buildings in Ottawa. And he would be right. Before we had been asked the question ten times, we were growing very fond of the tower, whatever we thought of the rest of the buildings. Not only did it seem to us fine in itself, but there is something unescapingly Canadian about it.

But unless some emphatic statement of approval is made concerning the tower, and made very soon, so that the Ottawanians can believe that it is a good tower, it is going to be ruined. Only the most autocratic insistence made half the towers of Europe what they are today, and many old masters are kept great through ignorance and fear. Something of the same sort must be done for the tower.

It should be accepted as a national duty by some member of the press gallery in Ottawa to snare a visiting celebrity whose opinion would carry weight, a famous motion picture actress for instance, take her out in front of the Parliament Buildings and say to her: "Isn't that a magnificent tower?" She would say, "Yes, it is a magnificent tower." The next statement would be: "It is considered much superior to the Campanile at Venice, the leaning tower of Piza, Giotto's tower in Florence, the Washington monument, and the Woolworth building."

She might demur over the two latter, but if the interviewer were firm he could get her hearty agreement. The effect is obvious. "The news would flash around the world. Every paper in the Dominion would carry it next morning. "Lolla Pallolo, world-famous moving picture actress, considers Canada's Parliament Buildings world's most beautiful tower."

The country at large would be given confidence. It would know what to think. Sooner or later the news would reach Ottawa, citizens would embrace it in their faith, and a great national asset, now menaced by the horrible fear of doing or saying the wrong thing, would be preserved.

There are some things that the visitor should not miss. In the speaker's room, for instance, is one of the finest examples of a stationary portcullis to be seen anywhere on this continent. It divides or threatens to divide the room in two, and its effect is worth considerable contemplation for one who has the time to spare.

Elaborate and Heavy

Elaborate in design and workmanship, fabricated from elements heavier than ever before used in decorative wrought iron work, symbolic and allegorical in their detail, the fire screens should repay careful study on the part of either architectural student or layman. So huge is their scale that one feels a forest fire might rage behind them and be impotent to pierce their guardian armor.

And if one wants to see the most magnificent view in Ottawa one should get permission to go through the kitchens of the Parliament Buildings restaurant. In them, from a small window in a pantry used to keep odds and ends of salads, garnishings and so forth, is a sight worth going far to see. Two hundred and fifty feet or more below is the river whose broad reaches may be seen for miles and miles, and across it the blue hills of the Laurentians marching fold on fold into the Canadian north, limitless, brooding, challenging. Up river is the organized litter of two huge industrial plants, and beyond them the broad expanses of the Upper Ottawa. At one's feet the sprawled, uncompromising ugliness of Hull.

A truly superb sight, and one which gives, in a single glance, much of the nature of Canada. It seems regrettable that it could not have been made more accessible, if only to the workers in the serving pantry.

Where Economy Stalks

Another thing worth noticing in the buildings is the number of electrically controlled clocks. You meet them everywhere. Over the elevators, above fireplaces, on top of mantels, in the hallways, in all the rooms, often two in a room, as if one could not take the time to turn around. They are controlled through an elaborate system of master clocks in the electrical room, which in turn are controlled from the observatory. They are interesting. There, in the huge structure, where time seems of less importance than almost any place on earth are over 150 electric clocks, when an unthinking person might have been inclined to say that a few dozen calendars would have served the purpose quite as well.

But such is Ottawa. The economies of the black marble base are compensated by the expenditures on the wrought iron fireplaces; the elaboration of the members' offices by the stark simplicity of the Governor-General's business office over in the East Block. There one sees a room as stern and frugal, and devoid of ornament as the most penurious budget shaver could desire.

Americans are notoriously ignorant of any but their own institutions, and vaudeville artists of anything but their own foothit world. An American vaudevillean then, visiting Ottawa, would bring an extraordinary point of view.

In any case a story is told of one who went through the East Block and was very interested in the Governor-General's quarters. The relation of the Governor-General to Canada and to the crown had been explained at some length to her, correcting amazing misconceptions, and she was shown the private office of the Governor.

She considered it for some minutes, evidently disappointed, and then discovered the primitive arrangements behind the screen.

"What do you think of that?" she demanded. "He has to leave his own home in England to come out here and play the pitcher and bowl circuit for five years."

More Lives Preserved Than Lost by World War, Says Specialist

By PERCY N. STONE

THE cost of the World War in dollars, pounds or marks is of minor interest to Dr. Charles M. Mayo, of the Mayo clinic in Rochester, Minn. Through eyes well marked by the weight of human sorrow they have chosen to look upon, he sees a balance sheet upon which only lives lost and saved are entered. As he contemplates the years before and after the momentous November 11, he finds compensation for the months of battle.

"As many lives have been saved by what we learned because of the war as were lost on the battlefields."

That is Dr. Mayo's reckoning of the cost of the historical episode that seemed to turn all of man's ingenuity to ways and means of killing. But while thousands were hunting new chemicals for slaughter, other thousands were seeking new chemicals for life-preservation, and the work of the latter group is still of value. Dr. Mayo believes the world's knowledge of preventive medicine was advanced twenty-five per cent by the war.

He expressed this opinion while in New York recently, before returning to his demanding work after a vacation cruise through the Spanish Main. With him was Mrs. Mayo—best described, perhaps, as her husband's personal physician.

"The world catches up in a very few years after any war," he explained. "In this instance the recovery was rapid, because many new things were learned, and because that new knowledge was spread everywhere.

Centres of Medical Work

"Before the war Berlin, Vienna, Paris, London and New York stood out as centres of medical knowledge. The European centres were far more advanced than our own, and the man in search of the best graduate work had to go there. The man who could not go could not learn.

"Then came the war. From our own country alone there were 45,000 doctors drawn into service, and that service proved to be the graduate work they lacked. The results of the best research were given these men, who came from cities and towns all over the country. They were forced to become acquainted with the advances made in medical science after they left school.

"In this way, and because of the new work that was done in laboratories, the world's knowledge of preventive medicine was advanced twenty-five per cent by the war. What was true of our country was true of every other. Doctors came back from the war better equipped for their work at home than they were at the time they left."

"It was the war that showed the real need of preventive medicine," he said. "We had so many men housed in intimate contact that something had to be done. The danger of contagion was tremendous."

Care of Casualties

He then quoted the old axiom of warfare that a sick or wounded man requires the aid of two others and therefore is a greater drain on his nation's resources than the soldier who is killed in battle. It was the clear realization of this that forced this country and all the others to work out methods of combatting sickness before sickness set in. Not all science was concentrated on engines of death; a great part of it was working on the phials of life.

As an example of what he meant, Dr. Mayo quoted figures from the Spanish-American War in which so few American soldiers were killed in battle while the toll from typhoid and dysentery was immense. He said that while one man in seventy-six had typhoid fever during that short period, only one man in 200,000 contracted the disease during the World War.

"And the death rate among the few who had the fever was exceptionally low," he added.

That led him into a discussion of civic health problems and the benefits derived from the lessons of the war. He talked of Pennsylvania, where typhoid was a common experience for years, but where now even the smaller communities realize that it is a disgrace for any colony to be threatened with a typhoid epidemic.

"The value of the injections to prevent typhoid was proved beyond doubt during the war," he said, "and now it is a simple matter to guard against it. That is all on the side of preventive medicine."

Ruined Oyster Trade

He touched upon the bad oysters that all but ruined a $25,000,000 industry last year, emphasizing the fact that not many years ago, when many persons died because of the oysters they ate, nothing constructive or preventive was done. But when the first cases of sickness were reported last year the oyster industry turned to the Government agencies and asked them to remedy the situation. This was done, and today there is no danger whatever from oysters, and the industry is back where it was. That, too, he puts on the asset side of his ledger.

What helps in the prevention of disease and epidemic is the fact that science is bent upon learning the cause of things, and, once the cause is determined, some prevention is found. He chose to illustrate this by a reference to agriculture, but that was not strange, for all through the interview he introduced the homely analogies of the farmer and his crops. Whether this is because biology learns much from lower forms of life and from the vegetable kingdom, or because Dr. Mayo is an enthusiastic farmer, seemed uncertain until Mrs. Mayo explained that he is devoted to his Minnesota farm. His working schedule calls for every other day at the hospital, where he operates all day long, using one operating room while another is being made ready. But on the alternate days he runs to his farm, where he knows his crops and his livestock, and where he works right along with the hired men.

The surgeon's face shows a tired sorrow, yet it does not give the impression of weariness. There is too much vitality in the short, stocky body to permit that. Yet the heavy lines tell of the work he has done, and in the eyes one sees a baffling expression. It is as though he were looking beyond the vision of other people, seeing things they cannot see and, perhaps, would not understand. Yet he is tolerant and modest. And his smile is frequent and real.

Firm in His Belief

He is an apostle of the school of careful living, but even more so is he an apostle of the school of eugenics. He has seen and worked so much with the result of bad unions that he would shout the gospel of careful selection from the housetops. Mrs. Mayo is as whole-heartedly for the sterilization of the unfit as is her husband, for she has heard what he has seen.

Even if the world should awaken to the necessity of producing children healthy in mind and in body, disease would go on, Dr. Mayo believes. As civilization creates new conditions and new environments, diseases unheard of before long will come along.

"It is with men as it is with plants," he explained. "You can find some vegetable growing in health and luxuriance in a wild place, but if you move it into a place where it will be cultivated, it always becomes sick. That forces a search for the cause and then treatment when the cause is learned. You eventually may make a healthy plant out of it, but it is never the same as it was in the jungle. When you cultivate it, it seems you steal its resistance.

"So, when you create a new environment for men you subject them to changes that will bring out weaknesses and we will have new diseases."

Turkey's New Woman

Turkish women are preparing to plead cases in courts, practice medicine in hospitals and enter other professions. Numerous organizations devoted to philanthropic, social, intellectual and even political purposes have been founded by women. Polygamy has almost totally disappeared and the Turkish women of today are becoming active partners of their husbands in business affairs.

Salvage Newspapers From Garbage Cans for Reprinting

By a simple de-inking process, the United States Forest Products Laboratory converts waste newspapers into clean, new paper suitable for printing purposes. This new method is calculated to cut the cost of newsprint $15 a ton. If de-inking plants are established in metropolitan centres of newspaper production there will be an annual saving from destruction of 275,000 acres of 100-year-old spruce wood. In Chicago alone, 325 tons of waste newspapers could be collected daily and made into fresh paper, thus conserving ninety-seven acres of wood every day in the year—wood that has taken many years to grow. Bentonite, a creamy-white soft clay, which occurs in finer particles than any other mineral substance, and soda ash, are added to the water in which the paper is repulped. The alkali loosens the ink and the bentonite attracts the small fragments of carbon and carries them off through the washing screen. This leaves the pulp fibres clean and ready to be run into paper again. In a demonstration of the economy and the success of the newly discovered process, the Forest Products Laboratory de-inks and makes use again of the paper from its waste baskets.

Thousand Dollars Offered to Inventor of Non-Slip Horseshoe

Some boy with mechanical talent can win a cash prize of $1,000 by inventing a non-slipping horseshoe. This prize has been offered by the American Society for the Prevention of Cruelty to Animals. Its announcement says that out of 600 devices examined none entirely fills the bill. The society states that the inventor should take into consideration the fact that our city pavement was put down for motor traffic and not for horse-drawn vehicles. No one, it was said, should submit a plain "sharp-shoeing" device, as sharp-shoeing will not solve the problem. Calks soon become rounded, and recalking as often as would be necessary is impracticable.

Users of horses—the wholesale grocery houses, milk concerns, department stores and coal companies—point out that, apart from the humane principle involved, thousands of dollars would be saved to them in horseflesh if they could procure the right type of shoe.

British Yards Lead

Great Britain and Ireland still rank first in total tonnage of shipbuilding. Germany has receded from second place to third, giving way to Italy, which a year ago ranked fourth. France, in third place a year ago, is now fourth. The United States at present ranks sixth, against eighth at the end of 1924.

O. C. Canadian Machine Gun Corps Now Runs France's Oldest Bank

By WILLIAM H. INGRAM

TO be mentioned eight times in dispatches and receive the D.S.O., the Order of St. Maurice and St. Lazarus of Italy, C.M.G., Officer of the Legion of Honor, the Croix de Guerre and C.B., all in three years, is a pretty good record for a brigadier-general.

But to be demobilized on August 8, 1919, and within three years after that date, as a civilian, to sell twenty-five million dollars—not francs—worth of goods to a foreign nation and then acquire the control of the oldest bank in France with at least fifty branches—well, that is something extraordinary, even for a Canadian.

But that is what Brigadier-General Raymond Brutinel, formerly of Montreal, of the Canadian Machine Gun Corps, has done in Paris.

When I called upon the general at his office in the Banque Adam on the Boulevard Haussman he was up to his ears in work preparatory to rushing off on the Pyrenees express that night for San Sebastian, where he was financing some public works.

But he had twenty minutes for me.

Simple Little Office

To be quite frank, I was surprised at the smallness and the simplicity of his private office. Instead of the lavish appointments characteristic of the rooms of the great banking heads in the French and English capitals, his were simplicity itself. A desk, some small tables covered with dossiers, files, a telephone battery and a piano keyboard of pushbuttons completed the equipment. But they were all within reach of either hand.

Throughout our interview he swung alternately between the telephone and the keyboard, answering calls and summoning heads of departments without interrupting the course of our conversation.

In order that you may have the right angle on the room question, however, it may be as well to state that the Banque Adam covers about a block—or right through to the Rue de la Pepiniere.

Having reached the general's ear, I asked him how in the world a perfectly good soldier like himself ever became a banker.

"Oh, that's it, is it?" he said with a laugh. "Well, immediately after the war I obtained a contract to supply twenty-five million dollars' worth of locomotives to Rumania. I tried to obtain them in Canada and the United States. But I soon found that the difficulty in mounting them was insurmountable. So I was compelled to turn to Schneider's works in France, to Stagg's in Vienna, and even to Skoda.

Financial Difficulties

"The financial difficulties attending such a transaction were very great. It did not take me long to realize that if the transaction was to be brought to a successful conclusion I had to look upon it from the banker's side.

"The lei at the time ran from thirty-five to forty to the franc, and the franc was about seventeen to the dollar.

"In those days only a man who had courage could do it. And it has not been duplicated since.

"To begin with, we had four frontiers to cross. The Hungarians held up our locomotives and Poland held up our coal. To bring coal from America meant that we had to route it via Amsterdam to Vienna. Then we had trouble with Vienna. Europe was depleted of copper and metal. You understand what that meant. We had to make separate contracts for everything.

"Then when all was arranged and done we found that financing was one thing, but payment was another. We had to take flour, wheat and oil and then find a market for them. It took us three years to carry out the transaction and close everything up in a clean, profitable way.

Took Place of Scot

"About that time I had some shares in the Banque Adam, which was founded in 1784, before the revolution, by Jacques Adam Hochart, who, by the way, was born in 1729.

"I got control one day by grouping some of the shares. When I had done that, I found that the Banque wanted me to take over the control. But that was possible only through the willingness of the other shareholders. I had yet to make good.

"I began by getting my old brigade war staff, Lieut.-Col. W. Burton Forster and Major William M. Baker, among others. I am sorry that I could not get them all.

"The first year we doubled our earning power and we have been progressing ever since.

"The Banque Adam is a typical provincial bank with fifty branches, mainly in the north. It was founded at Boulogne. Most of the trawlers in that port have been bought in England or Scotland. Because of the financing in connection with the purchase, we have always had a Scottish partner.

"I am the only Scotsman now," added General Brutinel with a smile.

"At least, one-half of me is Scotch, the other half is—sometimes—soda. I am human.

"Of course the bank is now only a small part of my activities. But when I look back upon what we have all done since the war—keeping in mind what Europe went through during those terrible years—it fills me with respect and admiration.

After the War Bitterness

"After the war everything had broken down. National feelings were exasperated. Why, in Hungary and Czecho-Slovakia there was barbed wire at the ends of every bridge, railroad or otherwise. Families were divided by artificial boundaries.

"But I feel today that things are getting better. If Europe were to let go, the white man would go; Europe is of pure white blood, and when all is said and done America is an offshoot of Europe. Russia is now to all intents and purposes an Asiatic power. Poland is our border country. Some day the Ural Mountains and all that adjacent territory will have to be reclaimed for the white man."

General Brutinel is a born organizer. He is very tenacious and never lets up until he has carried his project through to a successful conclusion. As he himself says, he is good at patching things together.

When war was declared, Great Britain had only two machine guns to a battalion. The general spoke to Sir Clifford Sifton and Sir Vincent Meredith about this anomaly and suggested that they should take money enough to buy twenty machine guns. Out of that special unit the Machine Gun Corps started in the British and other armies. Subsequent events justified that action.

But the general admitted that it could not have been started in any other way. The Canadians had an open mind.

The Machine Gun Corps had the pick of men. There was good discipline. Its organization was tested at Amiens in 1918. And when the final accounting came the Machine Gun Corps came through with flying colors.

General Brutinel expects to visit Canada this Summer.

Over Two Hundred Thousand Russian Emigres Now in France

According to data found in a Pan-Slav Calendar just published in Berlin, the largest number of Russian emigres are domiciled in France, where there are from 200,000 to 250,000 former subjects of the Czar unwilling or unable to return home and accept Bolshevist rule. There are 80,000 Russian emigres in Poland, about 50,000 in Bulgaria, 35,000 in Yugoslavia, 30,000 in Czecho-Slovakia, 9,858 in Esthonia and from 2,000 to 4,000 in Italy. The calendar gives the number of Russians living in Latvia as 92,000, without saying how many of them are emigres. It is added that there are many emigres in Germany, Switzerland, England, Lithuania, North and South America, the Far East and elsewhere.

Switzerland Establishes a Democracy for the Dead

By BLODWEN DAVIES

A legal question arose some time ago over the will of an Englishman who bequeathed his body to a hospital to be used for scientific purposes to carry out after his death his attitude of protest against customary funeral rites. He maintained that twentieth century burial rites were neither Christian-like nor reasonable in their expensive and ostentatious display.

His decision was an active expression of a sentiment found lurking in the back of the minds of most people. Do we make too ostentatious a display at the burial ceremonies of our dead? Do the memorials erected over the graves of most constitute more often than not a sacrifice upon the part of the family which is not warranted either by circumstances or by common sense?

It makes a curious study, this delving into the burial customs of our ancestors and of our fellow-beings today. One student asks in puzzlement when and where man first began the custom of burying the dead in the earth? The primitive people must have developed from some cause the custom which made them pause in their nomadic existences to dig a grave and consign the deceased to it. Why?

Supreme Example

The supreme example of monumental art today is the Taj Mahal of Agra, India, the love tribute of an emperor to his empress. It is a magnificent building set in a huge garden of orange and lemon trees, pomegranites, palms, flowering shrubs and trees. The entrance to it is through a gateway which itself constitutes a building of marvellous beauty, one of the finest in all India, 140 feet high and 110 feet wide. Beyond the gate is an avenue of magnificent though sombre cypresses bordering a tank of white marble nearly 400 feet long. At the end of this awe-inspiring avenue stands the Taj Mahal itself, in its exquisite delicacy and beauty. In details, in outline, in surroundings, it is absolutely faultless. It is a tomb which has been described as a "tender elegy in marble." The pearly beauty of the main building is enhanced by the fact that to right and left as one faces the Taj from the gateway are two great red sandstone mosques, second only in beauty to the Taj itself and separated from the Taj by courtyards 400 feet long paved with marble.

An Emperor's Love

The builder of this, the world's greatest tomb, was Shah Jehan, the last of the great Mogul rulers, who was passionately devoted to his wife, Arjumand Banu Beguin. She had a premonition of her death, and in her farewells to her husband she asked him never to put another wife in her place, and to build her the tomb which he had once promised her. Shah Jehan made the promises and kept them faithfully. For twenty-two years thereafter, 20,000 workmen were employed upon this building, which might almost be said to be a fine example of the jeweler's art, so exquisitely created it is. Trains of camels throughout those years wended their way to Agra laden with the jewels from all parts of the world which were to be used to embellish the marble of the walls. Even in India $18,000,000 is considered a notable expenditure upon a single object by an emperor. An European artist had charge of the work and he embellished the walls of the tomb with mosaic work which rivals the finest that even Florence can produce.

"Mumtaz-i-Mahal"

The Taj consists of a platform of white marble 313 feet square and eighteen feet high; at each corner is a tapering minaret, 137 feet high. The Taj, set in the centre, is 186 feet square and 220 feet high, surmounted by an exquisite dome. The brilliant Indian sun filters into the tomb through two screens of marble delicately pierced with carving of lace like workmanship. The emperor's grief is expressed in passages from the Koran. Over the entrance, in fine mosaic are the words, "The pure in heart shall enter the Garden of God," and upon the tomb itself the letters tell that "Mumtaz-i-Mahal, the Exalted of the Palace lies within" and adds, humbly, "Allah Alone Is Powerful."

But the exquisite decoration of the tombs (for the emperor was eventually laid to sleep beside his favorite wife) and the walls, account for the years of labor for they are literally covered with the finest inlay of jewels and colored marbles. It is "the proud passion of an emperor's love wrought into stone."

The Twentieth Century Idea

From the lonely splendor of that jewel-box it is a far cry to the twentieth century community mausoleum. It is less than twenty years ago that the first community mausoleum was erected in a rural graveyard at Ganges, Ohio, and today these "tenements of the dead" are being erected from coast to coast in Canada and the United States. They consist of reinforced concrete buildings faced within and without with fine stone facings. They are divided into family chapels or into single crypts. Into these the coffins are sealed. As the years pass the bodies become practically mummified. However, although it is hailed as a twentieth-century idea, the plan of community burial is itself centuries old, as the cemeteries of Italy can testify. Overlooking Florence is the exquisite church of San Miniato, within the walls once defended by Michelangelo, in the time of Florentine need.

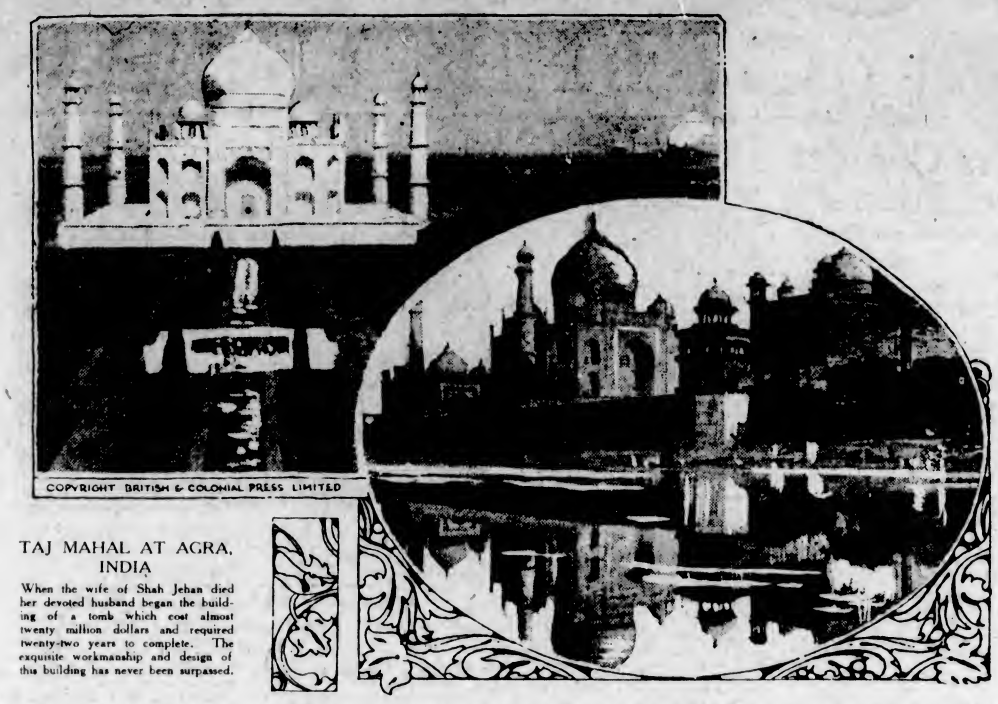

COPYRIGHT BRITISH & COLONIAL PRESS LIMITED

TAJ MAHAL AT AGRA, INDIA

When the wife of Shah Jehan died her devoted husband began the building of a tomb which cost almost twenty million dollars and required twenty-two years to complete. The exquisite workmanship and design of this building has never been surpassed.

About the church is the ancient graveyard, and there one finds the community mausoleum idea. In 1862, Liverpool established a community tomb on somewhat the same lines.

The Origin of Mausoleum

The world's first mausoleum was also a tribute of marital love, and was one of the seven wonders of the ancient world. It was erected by Artemis to the memory of her husband Mausolus who died in the fourth century before Christ and was erected at Caria, Asia Minor. It was a beautiful temple of white marble surmounted by a pyramid and topped by colossal figures of Artemis and Mausolus, the whole a hundred and forty feet high. From that tomb of Mausolus we derived the word mausoleum.

Another of the world's famous tombs was that erected by the Emperor Hadrian on the banks of the Tiber at Rome, and now known as the castle of St. Angelo. It was used by some of the Popes as a fortress in times of stress and today is the mecca of visitors who walk ploddingly up its great spiral pathway that winds from the base, within the walls, to the great galleries and roofs from which a magnificent view of Rome is obtained.

Among modern tomb wonders of the world, the mausoleum at Frogmore, erected by the grief-stricken Queen Victoria to her husband, the Prince Consort, is perhaps the finest example, and within it she was laid to rest by his side.

Napoleon's Tomb

Few of this world's tombs are visited by more people than that of Napoleon in Paris. His grave is a supreme example of the value which we place upon the mortal remains of a human being. Napoleon died in exile in St. Helena and for years his body rested in the simple grave in which he was laid. It was Queen Victoria who sympathetically assented to the removal of England's greatest enemy to Paris and there, with the Frenchman's faculty for dramatic effect, he was laid to rest in the great chapel prepared for him. There in a mysterious and effective lighting in the high, domed, round building, and in a crypt below the level of the entrance is the massive red granite sarcophagus. It is said that the motive in placing the body thus on a lower level was that all who gaze upon it must, perforce, bow the head before the memory of his greatness.

But in these days of world-wide democracy the common people crave one and all for material testimony to their affection and reverence to their dead, and as a result within the last half century the undertaking profession has sprung into being. Before that time it was no man's purpose in life to attend to the interment of the dead. It was a neighborly service which friends rendered to one another, as it is indeed today in many parts of Europe. The nearest carpenter made the simple coffin and it was carried in procession to the last resting place.

To such an extent has social pressure been converted into a tyrannous taskmaster, that in many countries of the world, the state has stepped in to prevent grief running away with the discrimination of the individual in the matter of burial ceremonies.

From the earliest Christian times special areas have been set aside for graveyards and the rites of interment have been in the hands of the church. Commercializing the preparation for burial has created a new problem.

Of all the people who have wrestled with this delicate problem, the democratic Swiss people have gone farthest and achieved most in the way of simplifying burial without robbing the rite of any of its inherent solemnity. In Switzerland the funeral is a state matter. The public cemeteries provide graves for the the dead in the order of their deaths. Today a state councillor dies and he is interred in the simple grave in one of their beautiful and peaceful resting places. Tomorrow the village shoemaker dies, but Death, the great leveller, makes him the equal in the eyes of Switzerland with the state councillor, and he is laid to rest beside him, with the same dignified simplicity. The family has perfect freedom as to the religious rites, but men and women of all creeds rest side by side. In the district about Basel, cremation too, is provided freely if the family of the dead desire it. All the expenses of the funeral are borne by the state, and the costs include the equivalent of one dollar as fee for preparing the dead for burial, $2.20 for a coffin, one dollar for opening the grave and other services in similar proportion. Those who know the quiet peace and simple beauty of Swiss cemeteries will realize that these people have found a solution for a vexing problem which all the citizens accept in a spirit of true Christianity.

English Most Backward

The English-speaking countries are the most backward as regards state control of burial, but other lands have some amazing rules and regulations in relation to it. Mexico and India, for instance, prohibit the transportation out of the country of the bodies of the dead. In Panama there is a rental charge of ten dollars a year for the grave and Equador places a tax of $20 upon every death and funerals are appallingly high, running frequently to $1,000. Peru places a tax of $25 upon every monument erected to the dead while Chili charges a dollar a year rent for a grave, and if the rent is not forthcoming, the body is removed to a common grave, like a pauper ejected from his dwelling to the poorhouse. Rio de Janeiro makes burial a civic monopoly under the rule of the Misericordia and enormous prices are enforced, as much as $3,000 for embalming and a $200 tax upon a monument. However, all their profits go to the city hospitals. The Parsees of India do not entomb their dead until all the flesh has been removed from their bones by the vultures which live about the Towers of Silence, within which the dead are exposed.

The Invisible Hunter—A Cinderella Legend of the Red Man

THE old Algonquin chief White Eagle could not think why his youngest daughter always had such ugly scars on her face that the village called her Burnt Brow.

His two handsome elder daughters, Golden Otter and Omeme, told him it was the child's own fault. She was a poor weakling, always crouching and shivering over the fire; greedy, too, never away from the cooking-pots. It was no wonder, they said, that she got burned and scalded.

But the real truth was that the beautiful sisters envied her her place in her father's affections, for though the little Prairie Flower, as he fondly called her, was ill-made and disfigured, he loved her best of all his children. Her weakness appealed to his strength, so did her dumb devotion, knowing and serving every wish of his without need of words spoken.

So generous a heart was the Prairie Flower's that she never told her father how her sisters gave her all the rough work to do, rags to wear, scraps to eat, and that the scars on her face were caused by burning pine splinters laid on her face by their cruel hands.

But if the father was blind to what went on his own home, not so the village. No suitors came to White Eagle's lodge to woo his handsome daughters.

One Winter morning White Eagle came in with news.

"Daughters, a strange thing has happened," said he. "As I went down to the lake to spear fish, after I had broken the ice, I turned round, and a Shining Wigwam stood before me which had not been there before, with a fire of fir-cones crackling before it. In the doorway stood a maiden, taller and more majestic than are the women of our tribe.

"'My father, your net is yet light,' said she. 'There is abundance of salmon within which my brother has caught. Let me give you some.'

"I followed her into the lodge, and found it full of food and treasure, wampum, pipes, jasper-headed arrows and pouches. The tent poles shone like silver, the pots were like scarlet shells, and the kettles were beaten gold. The walls and the floor were spread with fur robes, pelts of bison, beaver, and ermine.

"'Your brother must be a mighty hunter,' said I.

"'He can outwrestle the grizzly, and outrun the moose,' she answered. 'But in the far country whence we come, beyond the Northern Lights, a strong enchantment was laid on him. My brother walks the world invisible, except to me. Hearken, I can hear his dogs barking; he is coming now.'

"All I heard was a distant wind blowing, which grew louder and stronger till the door-curtain strained on its deer thongs.

"Outside a sled halted, loaded with a slain moose. Footsteps came into the lodge. An unseen hand hung two moccasins up on a nail on the tent-pole, but the moccasins and a dropped eagle feather were the only signs I saw of the Invisible Hunter.

"Hearken, my daughters. As his sister bade me farewell, she said to me: 'The maiden who can see my brother through the magic mist which hides him will be worthy of him, and he will make her his bride.'"

The tale ran through the village, and one by one the maidens all visited the Shining Wigwam, but came disappointed home. They could not see the Invisible Hunter.

Meanwhile, White Eagle's three daughters were busy with adornments for the two elder ones, making fringes, stringing beads and tassels, embroidering their tunics with hedgehog quills and wampum.

It was hard to tell who was the more beautiful when they were each arrayed.

Golden Otter tried her fortune first. She was kindly received by the hunter's sister, and, when the sound of the distant wind began and they went to the door to watch for his coming, the sister said to Golden Otter, "Do you see my brother?"

"Close at hand, and quite clearly," lied the other.

"Of what is his sled rope made?" questioned the stranger.

"A piece of rawhide," Golden Otter replied, wondering a little.

There was a pause, and the hunter's sister asked again:

"What is his bowstring?"

"A reindeer's sinew," Golden Otter said quite assuredly, though all the time she had seen nothing and nobody. But for the sound of a man's heavy footstep in the lodge, and the sight of the moccasins being hung up by an unseen hand, she would have thought the whole thing madness.

"Your seat is by me," said her hostess, and she sat down to a great feast, but went away disappointed.

Next day Omeme visited the Shining Wigwam, and the same thing happened to her. In her turn she falsely declared that she saw the hunter.

"What is his sled cord?" came the searching question.

"A gold cord," Omeme answered.

"And what is his bowstring?"

"A green withe," she said.

Omeme, too, was feasted and sent disappointed away.

On the morrow Prairie Flower picked up a few shells which were left over from the wampum making. She borrowed her father's big boots, and softened them in the lake water. She went into the forest and found a great birch tree. With a knife and a wooden wedge she tried to strip the trunk of its outer wrapper. With magical ease the bark came off, all in one piece, and so large she could make leggings, tunic, and cloak for herself with it.

Loud and long laughed Golden Otter and Omeme when they saw that their despised youngest sister meant to visit the Shining Wigwam, and all the village mocked while the strange little figure in its rough finery stumbled through the snow.

But she went on undaunted.

And the hunter's sister made her as welcome as if she had been the loveliest maiden in the North; the two found that they had much to say to each other.

As the hour drew near for the hunter to come they were standing hand in hand in the doorway of the wigwam.

"Little one," said the sister, "your eyes are dim with smoke, and your lids swollen with weeping—can you see my brother?"

"I see him plainly," answered Prairie Flower. "He is beautiful, he is terrible."

"What is his sled rope?"

"He hauls his runner by the rainbow," Prairie Flower replied.

"Little one, what is his bowstring?"

"His bowstring is the Spirits' Path, the Milky Way."

"These are the right answers," said the sister. "What magic has cleared your sight?"

She took her to her own tent, and bathed her with balms and perfumes till her eyes shone like stars, and her skin bloomed again pale and pure, like Spring lilies on the prairie. She combed her hair, and with each sweep of the comb her hair grew longer and brightly dark like the blackbird's breast.

Prairie Flower was robed in white doeskin, edged with ermine and adorned with ermine, too, and her tiny moccasins embroidered with quills and beads.

Then she was led to the wife's place by the door of the Shining Wigwam, by the side of the hunter, invisible no longer. Now that he had laid down his magic bow and doffed his rainbow sled rope, he appeared no more than a noble chief in a head-dress of eagles' feathers.

"So you have discovered me, beloved," said he. "I shall not be able to hide from you again, as I did when I helped you to strip the birch in the forest." And he bent and kissed her.

Daughter of Samurai Writes of High Ideals of Japan's Warrior Caste

By ETSU INAGAKI SUGIMOTO

Instructor in Japanese Language and History, Columbia University. 214 pp. Garden City and New York: Doubleday, Page & Co.

SOME day the Western World will be presented with an authoritative study of the Samurai, that caste of warriors in mediaeval Japan which was socially liquidated by the restoration of the Mikado and to whose gallant code is attributable the moral greatness of the contemporary empire. Comparable in many ways to the chivalry of mediaeval Europe, that semi-religious philosophy which has perpetuated itself in the idea of noblesse oblige, and has as late as the twentieth century succeeded in giving a single nation a gentry admired by all, the Samurai are distinguished by being almost contemporary. In industrial modern Japan still live Samurai, whose distinctive function has disappeared but whose ideal of dedication to duty and service are perpetuated in the naval traditions of the Satsuma Clan and the military record of the Choshus. The subject is complex and fascinating, for a social philosophy which taught the ideals of self-restraint and duty between men and women, between feudatory and overlord, and now between clan and nation, is, as is not the case with ordinary nationalism, susceptible to amplification.

A Great Contribution

The next stage should be that governing relations between the nation and the world (a stage, be it frankly stated, imperfectly understood in the West), and will be Japan's greatest contribution to human society.

This observation is adduced not in criticism of Mme. Sugimoto's autobiographical study, but because she has therein shown the pervasiveness, the universality of the Samurai creed. Her family lived in the distant province of Echigo, where snow covers the ground from December to April, a remote locality considered by the Government "only a frozen outpost suitable as a place of exile for offenders too strong in position or influence to be treated as criminals.

As daimios of this province, her family were dedicated to the losing cause of the Shoguns and suffered with the restoration of the Meijis. That this lost cause was not necessary hostile to the Emperor, was in fact as sincere as the ideals of the American Confederacy, is shown by their belief: "To our people, the Mikado was too sacred to be in touch with war, or even annoying civil matters." But the Shogun fell, and with him the anti-modern spirit. Japan was to be modernized. The daimios were shorn of lands and power.

Nation Before Religion

Mme. Sugimoto tells how, in her lifetime, this affected her family and herself. Meat, for example, was not eaten by good Buddhists. But the Government decided that meat must be eaten to make Japanese strong. Her grandmother protested: "I would rather not grow as strong as the Westerners—nor as clever. It is more becoming for me to follow the path of our ancestors."

What was the life of a Samurai maiden? Etzu sat with her Buddhist teacher two hours a day, and neither "moved the slightest fraction of an inch, except with hands and lips." Duty is the ideal. "Even among beautiful surroundings, if duty lies behind, undone, nothing, while life lasts, can break the heart pull, the brain planning, the soul prayer to reach, even partially, the lost goal." And when Etsu left for America to marry a husband she had never seen, her grandmother further instructed her:

"The life of a Samurai, man or woman, is just the same; loyalty to the overlord; bravery in defence of his honor. In your distant destined home, remember grandmother's words: loyalty to your husband; bravery in defence of his honor. It will bring you peace."

Ideals Scandalized

To a girl brought up amid such ideals American conduct was at first a scandal. Even on the ship proceeding to San Francisco Etsu Inagaki came in contact with this fundamental cleavage of East and West:

"I have seen a Japanese servant in the midst of heavy work in a hot kitchen, with her kimono slipped down, displaying one entire shoulder, and I have seen a woman nursing her baby in the street or a naked woman in a hotel bath, but until that evening on the steamer I had never seen a woman publicly displaying bare skin just for the purpose of having it seen. For a while I tried hard to pretend to myself that I was not embarrassed, but finally, with my cheeks flaming with shame, I slipped away."

The narrative of "A Daughter of the Samurai" tells of the author's marriage, her life in America, the birth of two children and the death of her husband. Then comes the heartbreak of a return to Japan. In America she had associated with charming, well-bred people, who had taken her to their hearts and whose children had played with hers. In Japan the children had to be forced back into the mold prescribed by custom. Neither Americans nor Japanese, they felt alien in both countries, winning a sort of spiritual hybridism which is one of the tragedies of a biracial background. The story takes root from this tragedy and serves as a commentary upon the life of both nations.

In every sense "A Daughter of the Samurai" is an attempt to explain the life of the Samurai to the American people. "Unless the red barbarians and the children of the gods," she writes, "learn each other's hearts the ships may sail and sail, but the two lands will never be nearer." At a time when a wholesome piece of American legislation was marred with ill manners toward the proud and sensitive nation of Japan and when American jingoes invoke a Yellow Peril analogous to Japan's White Peril, such a book is useful and honorable. In unveiling the reticences of a Japanese heart, Mme. Sugimoto has deserved well not only of her caste and of her nation, but also of the many well-bred people in this land who desire a sympathetic understanding of the two peoples.

Soldier's Fate Is Told in Bottle Message

When Washington and his troops were wintering at Valley Forge a young Virginian, Lieut. Arthur Carrington, disappeared and was believed to have deserted. More than a century later granite quarries were opened twelve miles from Valley Forge at French Creek Falls, a desolate region that in earlier times had been a hiding place for wild beasts and outlaws. The contractor in charge opened a cave in the course of his work and found in it the skeleton of a man.

It was evidently that of a soldier, for a musket laid beside it. Bits of rusty metal that had once been buttons, and parts of military accoutrements were scattered among the bones. The contractor concluded that a lone soldier, perhaps a scout, had been chased by Indians or redcoats and had taken refuge in the cave and that he had been entombed there by the falling of a large boulder across the entrance.

It had remained there till it was removed by the contractor's men. In gathering up the bones for burial a glass bottle was discovered. It contained a letter addressed to Miss Virginia Randolph, plainly the dead man's sweetheart, as it referred to a recent parting and to a wound he had suffered, but from which he had entirely recovered. The letter was signed with the name of the missing officer of the Continental Army and it had been written in blood.

It related that the writer had been sent out from the camp at Valley Forge in charge of a small foraging expedition. This had been cut off and pursued by a large party of British soldiers. Carrington knew of a cave where his foragers could lie concealed until the enemy had abandoned the search for them and left the neighborhood. On a previous excursion he had hidden his horse in this cave while scouting.

But by the time he and his foraging party reached the rocks the British were close. Carrington abandoned his horse and fled with his men on foot. The young officer reached the cave alone, all the rest having been captured. The British knew that the place was honeycombed with caves and were not sure in which one the American had vanished, so they fired their muskets a number of times at random in the hope of frightening him into surrendering. A volley was fired close to the cave where Carrington was hidden, and a huge boulder, partly overhanging the mouth of the cave, was loosened by the concussion and fell, blocking the exit.

Carrington was frightened at first, but was reassured of eventual escape by light that entered the cave from another direction. After remaining quiet until convinced the British had gone he attempted to find the supposed way out, but discovered that the light came from a small crack in the roof, far out of reach and only large enough to pass a hand through. After many frantic efforts to move the stone that sealed his prison he bravely resigned himself to death by starvation, and wrote the record of his fate, which he left behind him. His bones are interred in the churchyard at St. Mary's, five miles from the scene of the tragedy.

Business in South Africa

The new business year in the Union of South Africa has opened in an atmosphere of restrained optimism, says Canadian Trade Commissioner G. R. Stevens. Recent returns for 1925 show steadily improving business indications, and the belief is prevalent that conditions in Great Britain, the principal market of South Africa, have definitely improved. Some concern is felt, however, from the knowledge that South Africa has already had three good years in succession and from the fact that the outlook for the present year, in an agricultural sense at least, is not too promising. In one particular, cause for anxiety is assured: this is in relation to the maize crop, which in 1925 reached a record figure. Exports ran well over 10,000,000 bags, and the total production to over 24,000,000 bags, but owing to drought and pests it seems improbable that there will be any particular surplus for export.

Brantford Man Heads Chicago Traders

When John Bunnell, who was recently elected president of the Chicago Board of Trade for the second time, after a seventeen-year interval, went to that city from Brantford, Ont., in 1883, he almost lost his first job.

It was a seven-dollar-a-week position, as office boy, clerk, bookkeeper, janitor and assistant to the only other man in the office, the proprietor. He didn't want to lose it, however. But he was a Canadian boy first, last and every time, and when the conflict came the job took second place.

Bunnell, who was only eighteen, had as his god Edward Hanlan, the great Canadian sculler, at that time world's champion as well as the most popular man in the Dominion. The young market expert had seen him race many times as a boy and was overjoyed when newspapers carried the announcement that Hanlan was going to race at Pullman, then a suburb of Chicago, but now a part of that city.

John bought his ticket and confidently approached his genial and generous boss on the morning of the great event with the request for the afternoon off. The employer was not as genial and generous as the youth had supposed, but the request was peremptorily refused, with the statement that young Bunnell had better stick close to the office that afternoon, or else seek a new job.

Shortly afterward the boss went out. John, left alone, was in a sad quandary, unable to decide whether he should first be faithful to his employer or to his hero. The hero won, and, donning his coat, he bid his job a confident adieu and went to see the races.

Meets His Employer!

He got to Pullman only ten minutes before the events. Squirming through the crowd, he finally managed to find room near the vantage point, in the second line of spectators. He was just about to push his way into the front line, so that no one might obstruct his view of his hero, when he noticed something familiar about the man in front of him. The man was his employer!

Young Bunnell retreated unseen and enjoyed the race mightily from a position around the bend. When his employer came in next morning, none the wiser, the youth was hard at work.

Now Mr. Bunnell, whose hair is white and who bears on his shoulders the responsibilities connected with his dual position as head of one of the largest provision firms as well as of the immense stock exchange, looks back wistfully at the incident and murmurs: "Youth should be loyal to his employer, first."

But a twinkle plays in his eye and the hundreds of office boys who work in his company, or in the Board of Trade, look to him as one of their best friends, and a man always willing to listen to their troubles.

The autogyro, a combination of airplane and helicopter, with revolving wings, needs a take-off space of only twenty yards, and has attained a speed of seventy miles an hour in recent tests.

A Page For CHILDREN

Burns Club Offers Contest Medals for Recitations

THE object of a competition being arranged by the Burns Club is to encourage memorizing and reciting of Scottish poems from standard works. The contest is open to boys and girls from ten to fourteen years of age. Gold, silver and bronze medals will be presented to the winners.

Selected passages from the following poems are chosen for the competition:

"The Cottar's Saturday night," by Burns.

"The Combat," from "The Lady of the Lake," by Scott.

"Edinburgh After Flodden," by Aytoun.

Competitors must memorize "The Cottar's Saturday Night," and also one or either of the other two poems.

The elimination judging will be held at the Elks' Hall, corner of Douglas and Broughton Streets, at 2 p.m., April 10, and the final test on April 14.

The Combat
From—"The Lady of the Lake"
by Scott

Verse XV

Ill fared it then with Roderick Dhu,
That on the field his targe he threw,
Whose brazen studs and tough bull-hide
Had death so often dashed aside;
For, trained abroad his arms to wield,
Fitz-James' blade was sword and shield.
He practised every pass and ward,
To thrust, to strike, to feint, to guard;
While less expert, though stronger far,
The Gael maintained unequal war.
Three times in closing strife they stood
And thrice the Saxon blade drank blood;
No stinted draught, no scanty tide,
The gushing flood the tartans dyed.
Fierce Roderick felt the fatal drain,
And showered his blows like Wintry rain;
And, as firm rock or castle-roof
Against the Winter shower is proof,
The foe, invulnerable still,
Foiled his wild rage by steady skill;
Till, at advantage ta'en, his brand
Forced Roderick's weapon from his hand,
And backward borne upon the lea,
Brought the proud Chieftain to his knee.

Verse XVI

"Now yield thee, or by Him who made
The world, thy heart's blood dyes my blade!"
"Thy threats, thy mercy, I defy!
Let recreant yield, who fears to die."
Like adder darting from his coil,
Like wolf that dashes through the toil,
Like mountain-cat who guards her young,
Full at Fitz-James' throat he sprung;
Received, but recked not of a wound,
And locked his arms his foeman round.
Now, gallant Saxon, hold thine own!
No maiden's hand is round thee thrown!
That desperate grasp thy frame might feel
Though bars of brass and triple steel!
They tug, they strain! down, down they go,
The Gael above, Fitz-James below.
The Chieftain's grip his throat compressed,
His knee was planted on his breast;
His clotted locks he backward threw,
Across his brow his hand he drew,
From blood and mist to clear his sight,
Then gleamed aloft his dagger bright!
But hate and fury ill supplied
The stream of life's exhausted tide,
And all too late the advantage came,
To turn the odds of deadly game;
For, while the dagger gleamed on high,
Reeled soul and sense, reeled brain and eye.
Down came the blow; but in the heath
The erring blade found bloodless sheath.
The struggling foe may now unclasp
The fainting Chief's relaxing clasp;
Unwounded from the dreadful close,
But breathless all, Fitz-James arose.

The Cottar's Saturday Night
By Robert Burns

But hark! a rap comes gently to the door;
Jenny, wha kens the meaning o' the same,
Tells how a neebor lad cam' o'er the moor,
To do some errands, and convoy her hame.
The wily mother sees the conscious flame
Sparkle in Jenny's e'e, and flush her cheek;
With heart-struck anxious care, inquires his name,
While Jenny hafflins is afraid to speak;
Weel pleased the mother hears it's nae wild worthless rake.

Wi' kindly welcome Jenny brings him ben,
A strappan youth; he taka the mother's eye;
Blithe Jenny sees the visit's no ill ta'en;
The father cracks of horses, ploughs, and kye;
The youngster's artless heart o'erflows wi' joy,
But blate and laithfu', scarce can weel behave;
The mother, wi' a woman's wiles, can spy
What makes the youth sae bashfu' an' sae grave;
Weel please to think her bairn's respected like the lave.

O happy love! where love like this is found!
O heartfelt raptures! bliss beyond compare!
I've paced much this weary mortal round,
And sage experience bids me this declare—
"If Heaven a draught of heavenly pleasure spare,

One cordial in this melancholy vale,
'Tis when a youthful, loving, modest pair,
In other's arms breathe out the tender tale,
Beneath the milk-white thorn that scents the evening gale."

But now the supper crowns their simple board,
The halesome parritch, chief O' Scotia's food:
The ample their only Hawkie does afford,
That 'yont the hallan snugly chows her cood:
The dame brings forth in complimental mood,
To grace the lad, her weel-hained kebbuck fell,
An' aft he's prest, an' aft he ca's it guid;
The frugal wife, garrulous, will tell,
How 'twas a towmond auld, sin'lint was i' the bell.

The cheerfu' supper done, wi' serious face,
They round the ingle form a circle wide;
The sire turns o'er, wi' patriarchal grace,
The big ha' Bible, ance his father's pride:
His bonnet rev'rently is laid aside,
His hyart haffets wearing thin an' bare;
Those strains that once did sweet in Zion glide,
He wales a portion with judicious care;
And "Let us worship God!" he says, with solemn air.

The March Family

You have all seen the War Memorial before the Parliament Buildings and heard of the much larger and more elaborate monument to be erected at Ottawa to commemorate the part taken by Canadians in the Great War. The sculptor who designed these monuments is Mr. Vernon March, but in the larger work he is to have the assistance of other members of a very remarkable family.

The Marchs, seven brothers and a sister, were born in Yorkshire. They have lived for some time in Farnborough, Kent. Here they have worked for some years under the direction and instruction of the eldest brother, Sydney, who had the opportunity of receiving an excellent education in art in his youth. In the shops and rooms they now work at sculpture, modelling, portrait painting, design, metal and jewelry work. From this school statues have gone into many parts of the Empire. Among them, the Champlain Memorial, erected a short time ago at Orillia, Ontario; a war memorial at Capetown; a monument to Lord Kitchener at Khartum and another at Calcutta, where that great soldier and administrator was loved and revered. At Bulawayo there is a monument to Cecil Rhodes.

We will hope that the Canadian memorial, the design of which was selected from those of 127 candidates, will be beautifully executed. It will take about six years to complete the work, so that nothing need be spoiled by haste.

It is not a common thing in the world's history for a large family to have the same tastes and to work together as this family has done at their country home near Farnborough.

A Good Competition

The Burns Society is a friend of the young people of Victoria. It is hoped many of our readers will take part in the competition they invite them to enter and that one of the medals, at least, will be won by a Colonist reader who loves verse.

There are few of the habits a boy or girl can form that will give more pleasure throughout life than that of committing poems to memory. The mind stored with melodious verse and beautiful images has resources above price. In sickness, loneliness or trouble the poems often, perhaps, thought to be forgotten, come back to comfort, soothe or cheer.

Youth is the time to lay up this store. A few fortunate people retain the power of learning great passages of literature by heart in late life and can draw from their treasures to the delight of their friends, but they are the exception. On the other hand, there are few children who cannot commit verses to memory. Not only those who win the prizes will be benefited, but every one who tries to learn the passages selected.

Resurrection Beliefs

A. W. W.

Easter Day, or the Resurrection Day, amongst all the great festivals of the Christian Church, none take a more important place in the mind and thoughts of the Christian than the commemoration of the rising from the dead of our Lord Jesus Christ. It is a lifting of the veil, a dispersion of the shadows and clouds of speculation which obscured the clear vision of the future. In one form and another the belief in a resurrection, or a coming to life again, is really a common heritage to all peoples of the earth. Even the most unenlightened and uncivilized believe in the coming to life again, not only of themselves, but of many forms of animal life.

We are so accustomed to our own form of belief, handed down to us through the centuries, from that first Easter Day that we lose sight of the fact that for centuries before our Savior came nearly every nation held their own particular belief in a resurrection and a belief in an after life.

It was what we might call a general human instinct. Long centuries before the Christian era we find that the ancient Egyptians believed in a resurrection of their dead, or a coming to life again. Osiris, the Egyptian god of the underworld, is pictured with his body covered with sprouting corn, symbolical of a resurrection. But not only was Osiris believed to have the power in himself of coming to life again, but he was supposed to be able to bestow that power on his people.

The cornshoot was not only an Egyptian symbol of the resurrection, but we are told by a Moravian missionary that our North American Indians also looked upon it as symbolical of a coming to life again of the dead. As one Indian is quoted as saying to the missionary, "We Indians shall not forever die; even the grains of corn that we put into the ground grow up and become living things." It is also the property of the natives of Central America.

It is stated by Fathers Grueber and d'Orville, 1661, that the Grand Lama of Tibet was worshipped by his followers as a true and living god; that he received the title of the Eternal and Heavenly Father. It was believed by them that he had risen from the dead seven times. This belief had been held by the Tibetans for centuries.

Our own North American Indians used to believe that if they killed a salmon and threw its bones in the sea, the soul of the fish would reanimate its dead body, so they were careful not to burn the bones of the fish. This belief was held by some of the Indians of British Columbia, and also by the Ottawas.

Now the one most interesting feature in the above is the general human belief in an after life, or we might say a renewed life; the different forms that that belief takes and that evidences the belief may appear very crude and strange to us, but to those who held them they were no doubt very real, and meant much, very much to them in their conduct and life. But the most that we can say for it from a Christian standpoint is that it is a groping in the darkness for the one true light.

When we examine the Jewish belief we find a very well defined belief in a resurreetion. Job, one of the earliest writers in the Old Testament, says, "I know that my Redeemer, or Vindicator, liveth, and that He shall stand at the latter day upon the earth, and though after my skin worms destroy this body, yet in my flesh shall I see God, whom I shall see for myself and not another." And the Psalmist David—"My flesh also shall rest in hope. For why? Thou wilt not leave my soul in the grave, neither shalt thou suffer thine Holy One to see corruption."

When we open the New Testament, we find ourselves in a clearer atmosphere. We read in St. John's Gospel the words of Martha, the sister of the dead Lazarus, "I know that my brother shall rise again in the resurrection at the last day."

And so we enter clear waters, as we launch out on the wide ocean of Christian belief. Here there is no speculation, the darkness and the groping are at an end, for we live now in the clear light of Him who says He is the Resurrection and the Life, who said, "Except a grain of wheat fall into the earth, it abideth by itself alone, but if it die it bringeth forth much fruit."

Educational facilities have been provided for the children of employees of the Government and of the public operators in Mount Rainier National Park, in the State of Washington. No funds from the National Treasury are available for this work, which has been possible through the action of the operators of the public utilities in making a building available for school purposes during the Winter months and properly equipping it, in addition to paying half the salary of the teacher.

The Beautiful Dive of a Captive Sea Lion

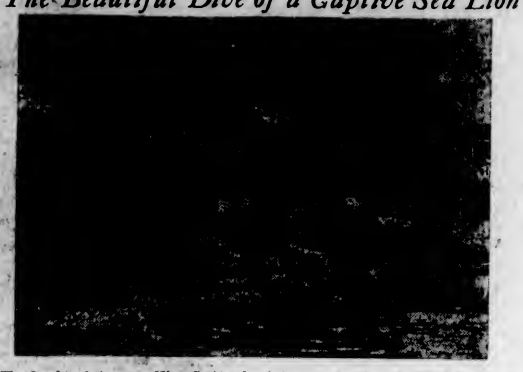

The Sea Lions' Ancestors Were Barking Land Animals, But Now the Tribe Is Growing More Like Fishes

Back to the Sea

Animals Which Have Grown Tired of Earth

By LESLIE G. MAINLAND, F.G.S.

WHEN you hear the Californian sea lion barking in the Zoo, doesn't his voice remind you of a dog's? It is true that it is not a healthy full bodied "whoof," but more like a distressed bull terrier with a fishbone stuck in his throat. Still, there is a likeness.

It may serve to remind us that the sea lions' ancestors were barking land beasts hundreds of thousands of years ago. Perhaps they looked something like dogs before they ran away to sea, and changed, first their habits and then looks.

Don't forget that the change of habits comes before the looks alter. The great-grandfathers—a thousand times removed—of our horses were smaller and less handsome. Man has helped horses to better their speed and brains, and their beauty improved at the same time. The horse might have grown uglier like the bulldog, who also owes his present-day looks to man.

However, the sea lion has no one but himself to thank if he has changed from something like a dog to something like a fish. For centuries and centuries his ancestors prowled along the margin of the sea hankering after fish. They became splendid swimmers, but only at the price of their walk, which changed from a hobble to a shuffle. Very likely in a few more thousand years they will have lost even the shuffle. Then they will only be able to wriggle on their tummies like their cousins the seal, who ran away to sea rather earlier than the sea lions, and have grown even nearer to the fishes in their shape, though inside they are still warm-blooded animals like ourselves.

Of course, the whale went to the sea long before the seal, with the result that many people who know no better, call him a fish—even the whalers (but we know better, you and I).

The whale has been a sea beast so very long that whale babies know no other nursery than the salt water, but baby seals and sea lions first see the world from the land, and have to be coaxed into the water by their mothers.

I once saw the first swimming lesson given to a baby sea lion at the Zoo. The poor little scrap was urged to the edge of the pool, and the mother dived in with a neat splash. The baby made no attempt to follow, so the parent "sat up" in the water and made hard noises which were clearly meant to command the child to plunge in at once. Still the youngster hesitated. Loosing all patience with her day-old child, the bad-tempered parent stretched out her long neck and grabbed the baby by the scruff and flung him into the water. Instinct did the rest, and the nervous infant found that he could really swim quite well.

The dip only lasted a few seconds, and then the young pupil was ordered back to the dry nursery and did not have another swim for a month. When swimming came as a daily event in his little life, later on, he showed that he was quite clever at it, but just at first his diving was clumsy.

The beautiful dive of a full-grown sea lion is well shown in the illustration. There is no fuss and surprisingly little splash, but this is not always the case. There was Albert, for instance. Albert, like most sea lions, was brainy enough to enjoy a practical joke. (You can tell that sea lions are clever, not only by the tricks they perform in some circuses, but by the very look of their brains. There are all squiggly and full of windings, and the more windings there are in a creature's brains, the brighter they are. Human brains are the most squiggly of all).

To get back to Albert. He enjoyed sitting on the edge of a high rock overhanging a Zoo pool and singing "arrrk, arrrk, arrrk" until he had collected a large crowd. The people thought he was going on to sing about a "gentle larrrk" or something else that rhymmed with "arrrk."

When he had collected enough people wearing Easter hats and Spring suits, Albert dived in with the clumsiest and "sploshiest" flop he could make. A huge fountain of water drenched everyone within roach. That was the "larrrk"—from Albert's point of view.

The First Easter Morning

And when the Sabbath was past, Mary Magdalene, and Mary, the mother of James, and Salome, had brought sweet spices that they might come and anoint him. And very early in the morning, the first day of the week, they came unto the sepulchre at the rising of the sun.

And they said among themselves, Who shall roll us away the stone from the door of the sepulchre?

And when they looked, they saw that it was rolled away, for it was very great.

And entering into the sepulchre they saw a young man sitting on the right side, clothed in a long white garment, and they were affrighted.

And he saith unto them, Be not affrighted. Ye seek Jesus of Nazareth, which was crucified. He is risen. He is not here. Behold the place where they laid Him. But go your way, tell His disciples and Peter that He goeth before you into Galilee; there shall ye see Him, as He said unto you.

And they went out quickly and fled from the sepulchre; for they trembled and were amazed; neither said they anything to any man, for they were afraid.

Now when Jesus was risen early the first day of the week, He appeared first to Mary Magdalene, out of whom He had cast seven devils. And she went and told them that had been with Him, as they mourned and wept.

And they, when they had heard that He was alive and had been seen of her, believed not.—St. Mark xvi, 1-11.

To the Snowdrop

Thou, first born of the year's delight,
Pride of the dewy glade,
In vernal green and virgin white,
Thy vestal robes, arrayed.

'Tis not because thy drooping form
Sinks graceful on its nest,
When chilly shades from gathering storm
Affright thy tender breast;

Nor for yon river islet wild
Beneath the willow spray,
Where, like the ringlets of a child,
Thou weavest thy circle gay.

'Tis not for these I love, thee, dear;
Thy shy averted smiles
To fancy bode a joyous year,
One of life's fairy isles.

They twinkle to the wintry moon,
And cheer the unsenial day,
And tell us, all will glisten, soon
As green and bright as they.

Is there a heart that loves the Spring
Their witness can refuse?
Yet mortals doubt when angels bring
From Heaven their Easter news.

But where, in gentle spirits, fear
And joy so duly meet;
These sure have seen the angels near,
And kissed the Saviour's feet.

—John Keble.

The Dance of Joy

THE Easter Fairy was very happy, so she was singing to herself. A thrilling, lilting bit of a song—a glad song of all the joys of Springtime. Dear old Mother Earth was clothed once again in a garment of green, and all around her, wherever the Easter Fairy looked, were young green plants springing up under the magic touch of Spring.

The Easter Fairy was so happy! Spring had awakened the earth, and had left the Easter Fairy the delightful task of cherishing, nourishing and protecting all the Spring flowers. As she gazed about she saw that once more the children would revel in a host of lilies for Easter. "Oh! How happy I am, she trilled, and casting off her cloak she began a dance of joy on the green slopes of Gonzales.

Near by stood a prickly gorse-bush, which seemed to be an intruder amongst the dainty ferns and grasses. As Fairy Easter danced, the branches of the gorse bush parted, and a funny little elf peeped out. His face didn't light with pleasure when he saw her, but instead he grunted with displeasure. "Always singing and dancing," he muttered. "I can't find anything to sing about. Humph, perhaps I'd better tell the Gnome, he might be interested." And so saying he caught up his cap and trotted off to the Golf Links to report to the Gnome o' the Gorse.

The Gnome o' the Gorse was a very cantankerous old gnome. He was so selfish that he hated to see people delight in any flowers but the gorse. He knew that the children loved the wild flowers, and this knowledge made him very angry. So he had placed an elf in the gorse bush on Gonzales, close to the Easter Fairy's home, with commands to report all signs that showed the little fairy was happy.

Puffing and blowing the little elf climbed the rough rocks of the Golf Links until he reached a group of gorse bushes clustered together. In these bushes lived the Gnome o' the Gorse—proud owner of all the gorse bushes in Oak Bay and Victoria. Hurriedly he pulled at a prickly brand and a bell tinkled inside the bushes. Immediately the branches parted, and Googoo, the elf, was ushered into the den of the Gnome o' the Gorse.

"Well, Googoo," grunted the Gnome. "Well, what is it now?"

"She's at it again," answered Googoo.

"At it again?" cried the old gnome. "What do you mean, 'at it again?'" He nearly shouted at the little elf.

"The—the Easter Fairy, sir. She's dancing and singing. Leastways, I suppose she calls it singing," he corrected hastily.

"Humph," said the old fellow. "Well—well," and he pulled steadily at his pipe for awhile. Suddenly he looked up at Googoo, who was still standing before his master.

"You may go now, Googoo. I have thought of a plan, ha-ha, a very good plan. Now, my lad, you watch the Easter Fairy tomorrow, and she won't be dancing, lilo! no! she certainly will not be dancing. Bye," he muttered in response to Googoo's polite "Good evening, sir."

As soon as Googoo had gone the old gnome opened the door of a little cupboard and took out, first a pair of earphones and then a wireless set. Seating himself at the table he adjusted the earphones and topped out a message, and then waited for an answer. He seemed well satisfied with the reply he received, for he replaced his set, chuckling to himself the while and rubbing his hands together in great glee.

That night the old Gnome o' the Gorse had a visitor, who came prepared to stay for a few days. If the Easter Fairy, asleep in her cosy bed under the briar bush, could have seen that visitor she would have cried out in her sleep in dismay.

The sun shone brightly next morning, but the Easter Fairy awoke shivering. She looked about her and rubbed her eyes. It couldn't be true—and yet—yes, there had been a frost in the night! The ground was hard and cold. "Oh dear," she sobbed, "oh dear. What shall I do?" The little elf in the gorse bush laughed aloud.

That night the Easter Fairy covered the ground with magic blankets to keep it warm; but the next day the ground was as hard as ever, and several lilies and bluebells were beginning to die. Jack Frost was slowly killing the wild flowers.

The little elf danced up and down, up and down. "Ha, ha," he chortled, "I knew the Gnome o' the Gorse would fix her. I bet he asked Jack Frost to help him. They're great friends," and he laughed in great glee.

A fat, cheery robin was perched quite near, and his bright eye saw Googoo. He hopped closer to hear what the elf was saying. The robin didn't like Googoo, but he loved the little Easter Fairy. He loved to see her dance and sing with joy, and was feeling rather worried over her disappointment. So he listened to Googoo, who was talking to himself, and then flew away to the flower fairy. He chirped out his tale and she listened gravely, thought awhile, and then nodded her head decisively. The Gnome o' the Gorse had thought of a plan, but the Easter Fairy was capable of thinking of a better one.

The Gnome o' the Gorse and Jack Frost sat playing ninepins that evening when the bell rang.

"Drat it!" grunted the gnome. "Who's that at this hour?"

"It is only I," said a silvery voice; and there in the doorway stood the little Easter Fairy, enveloped in a long cloak of shimmering green. "Good evening, Gnome o' the Gorse," she said. "I have come to plead for the lives of the wild flowers." She talked on and on about the joys and happiness the wild flowers gave to the children, but of no avail. The Gnome o' the Gorse would have no mercy.

Then the fairy arose, discarded her cloak and stepped into the centre of the room. She wore a dainty white dress and green shoes and stockings, and on her head was a little green hat. Standing there she resembled a lily of the Spring.

She flung out her hands, and throwing up her head began a dance of joy. Faster and faster she danced, swaying to left and to right, and singing a lilting, joyful song. Then suddenly the joy of her song died away, and her dance was slow and sad. Her body drooped and as she danced she sang of the flowers dying from cold. Slower and slower she danced, and then sank in a heap at their feet. Silence. Then the Gnome o' the Gorse spoke.

"I give in, little Easter Fairy. The children of Victoria must not be disappointed. Your Dance of Joy has softened my old heart."

"Mine, too," said Jack Frost. "Victoria is no place for me. I'm going up North," and as he walked towards the door a trail of water followed. Jack Frost's heart had truly melted.

Nowadays the Easter Fairy is always dancing her Dance of Joy. The flowers are blooming, and everybody is happy, even the old Gnome o' the Gorse, for he chuckles as he hears the children laugh with delight as they catch sight of the lilies and bluebells.

—KATHLEEN WOODLEY.

A Seed-Growing Contest

It is hoped that some of the prizes offered by the Rotary Club for the growing of seeds will be won by boys and girls in Victoria. There are a great many young people who can, if they want it, have the use of a piece of ground 200 square feet in area. There are not many who could not devote some of their spare time to this useful, pleasant and profitable work. All who wish to enter the contest should give in their names at the Rotary Club office, 1008 Broad Street, not later than April 15. There they will learn all about the work they are required to do. The candidates must not be older than eighteen. Here are some of the rules:

Seed of eight kinds and varieties of crops, annuals only, will be supplied each contestant, five of which will be vegetable and three flower seeds. Some of the more important rules governing the contest are: (1) New contestants will be required to pay for fifty per cent of the cost of the stock seed. This will amount to 25c for each contestant. (2) The size of the plot must be at least 200 square feet. (3) The plots will be judged at least once during the growing season. (4) Contestants will be expected to exhibit samples of their seeds at the British Columbia Potato and Seed Show in November, when they will be judged. (5) A diary giving a record of the work done and a report not exceeding 500 words on "How I Grew My Seeds" will be required. At the end of the season suitable prizes will be provided by the Rotary Club. In addition to this the first prize winner will have his or her name inserted on the Rotary Trophy and Butchart Cup.

We often hear that young people cannot find employment at home when schooldays are over. If, as we are told, the southern part of Vancouver Island is, in soil and climate, especially suited for the ripening of seeds, it should be well worth while for boys and girls to take advantage of this offer of the Rotary Club. Even if those competing fail in winning any of the prizes they will have gained valuable experience, besides having pleasant occupation for the Summer months.

A Bishop Children Loved

A very favorite Christmas hymn with both children and their elders is "O Little Town of Bethlehem." It was written by Phillips Brooks, an American bishop, whose home was in Boston, Massachusetts. He was wise and learned as well as good.

We find this story about him in The Children's Newspaper, and think you will all like to read it:

Dr. Phillips Brooks, the famous American bishop, was greatly beloved by children. To one family of little people he was especially attached.

One day when he called to see them a strange maid opening the door did not know the doctor, and merely took a message to the nursery to say that "a gentleman had come to see the children."

They were at once told to leave their games and to "come and be tidied up to go downstairs."

Protests were of no avail. The faces of the little rebels were washed, their hair was brushed, stiffly starched frocks were thrust on to stiffly-resisting bodies, and they finally descended, in great indignation, to see this unknown gentleman who was responsible for all the trouble.

The eldest of the party opened the drawing-room door, and then there came a glorious change. As they caught sight of the well-known features of their beloved bishop, they cried, in tones of mingled scorn and ecstacy, "Gentleman, indeed! Why, it's Dr. Brooks!" and rushed into his arms.

THIS CANADA OF OURS

The Voyage of the Mayflower

By J. S. MORRISON

ENGLISH HOMES OF THE PILGRIMS. SO THEY LEFT THE GOODLY AND PLEASANT CITY OF LEYDEN ····· THEY KNEW THEY WERE PILGRIMS···· AND LIFTED UP THEIR EYES TO THE HEAVENS. THUS WROTE GOVERNOR BRADFORD, ONE OF THEM, THREE HUNDRED YEARS AGO

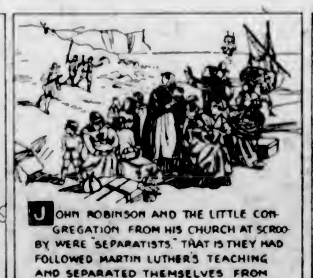

JOHN ROBINSON AND THE LITTLE CONGREGATION FROM HIS CHURCH AT SCROOBY WERE "SEPARATISTS." THAT IS THEY HAD FOLLOWED MARTIN LUTHER'S TEACHING AND SEPARATED THEMSELVES FROM THE ESTABLISHED CHURCH. THEY HAD NO PEACE, WERE "PERSECUTED AND CLAPPED UP IN PRISON" SO THEY ALL MOVED OVER TO PROTESTANT HOLLAND. FIRST THEY TRIED AMSTERDAM, THEN THEY MOVED TO LEYDEN THAT "PLEASANT AND GOODLY CITIE."

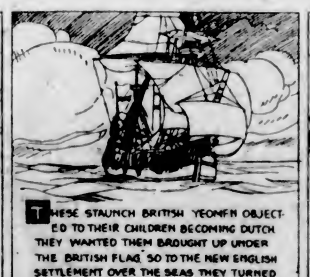

THESE STAUNCH BRITISH YEOMEN OBJECTED TO THEIR CHILDREN BECOMING DUTCH. THEY WANTED THEM BROUGHT UP UNDER THE BRITISH FLAG. SO TO THE NEW ENGLISH SETTLEMENT OVER THE SEAS THEY TURNED THEIR EYES. THE PILGRIMS WENT TO DELFTSHAVEN THEN TO OLD PLYMOUTH, FROM THERE THEY EMBARKED ON THE MAYFLOWER, PROVIDED BY THE LONDON CO.—102 SOULS····· AFTER A STORM-TOSSED VOYAGE THEY SIGHTED "CAPE-COD"

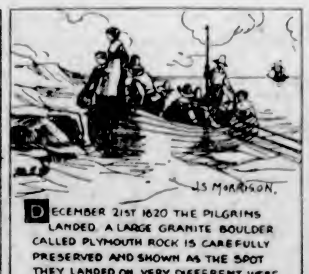

DECEMBER 21ST 1620 THE PILGRIMS LANDED. A LARGE GRANITE BOULDER CALLED PLYMOUTH ROCK IS CAREFULLY PRESERVED AND SHOWN AS THE SPOT THEY LANDED ON. VERY DIFFERENT WERE THESE THRIFTY PURITANS FROM THE VIRGINIANS. THROUGH THAT TERRIBLE WINTER THEY TOILED. MANY DIED, BUT THE SURVIVERS BUILT A STRONG CHURCH-FORT WITH A CANNON MOUNTED ON THE ROOF. THEY HAD COME TO STAY.

(CONTINUED)

YOUNG EXPERIMENTER WAS ABOARD ARCTIC

Robt. Foster, of Montreal, Has Been Student of Radio Since Early Days

Keeping the world in general, and the department of marine and fisheries at Ottawa in particular, posted as to the progress made by the Canadian government steamship Arctic on its annual northward trip was the privilege accorded to a young radio experimenter hailing from Montreal, says Mr. James Montagnes. Robert Foster, still in his early twenties, reached this pinnacle in the radio world last Summer when he accompanied Captain Bernier on a voyage, the purpose of which was to replenish food caches, supply Royal Canadian Mounted Police posts, dispense justice and relieve "mounties."

Having started his radio career in 1917, in the days when only "schoolboys played with this invention of the devil, which made sparks fly through the air, and kicked up a racket as of snarling cats on the back fence, until all hours of the night, keeping respectable folks out of their beds," he gradually mastered its rudiments up to a point where he was able to qualify as a first-class commercial operator, holding a Government first-class certificate. Then he served the next few years as radio operator on a few small boats plying up and down the St. Lawrence River in the service of the Marconi Company, and when the first Canadian radio magazine made its appearance he became its associate editor. This magazine, Canadian Wireless, was, at the time it made its debut in June, 1921, very much needed, but later it became incorporated in another magazine after more than a year of publishing.

With the opening of a broadcasting studio, CFCF, by the Marconi Company, he joined this new branch of the radio science as studio manager, solving the first difficulties encountered in Canadian broadcasting. Radio being his trade, he took his next step into what has grown from a hobby to a profession, and joined the Westinghouse Company at Montreal, with whom he is still employed.

One of the most interesting of the many tasks that fell to his lot on board the Arctic as radio operator of special short-wave apparatus was that of installing receivers at the various posts in the northland. In doing so he has enabled the lonely watchers, whose only intercourse with civilization is through this steamer which touches their post but once a year, to remain in constant contact with the doings of the outside world. Nightly they can now be entertained by music and news items from the various cities of the continent, and every so often they receive broadcast messages from friends and relatives.

PENALIZES SLANDER BROADCAST BY RADIO

Bill Adopted by U.S. House Provides for Fine and Imprisonment for Libellous Statements

WASHINGTON, D.C., April 3.—Punishment in the form of fine and imprisonment for statements of a libellous or slanderous character uttered over the radio is provided in an amendment to the White Bill incorporated in the measure by the House on motion of Representative Blanton, of Texas.

In presenting his amendment, Mr. Blanton stated that the utterance of words of a scandalous character could not be prosecuted under the laws of Texas, which applied only to libel or scandal in written form. He insisted that the laws of libel and scandal operating against the printed word should be extended to radio transmission. Unless this was done, he argued, it would be possible for a Texas candidate for office to be attacked by radio with impunity from such distant points as St. Louis and Kansas City on the eve of an election.

The Blanton amendment, which was adopted by a vote of 42 to 27, provides that any person who utters a libel or slander by radio may be prosecuted either in the state from which it was broadcast or in any state in which it was transmitted, and be punishable by a fine of not less than $100 and not more than $1,000, or by imprisonment for a term of not less than thirty days nor more than one year, or by both such fine and imprisonment. It would also permit those who are damaged by radio libel or slander to recover through court action.

Today's Programme

CFCT, Victoria, B.C. (329.5)—7 a.m., Easter sunrise service from Mount Tolmie, by the Rev. Dr. Clem Davies. 11 a.m. and 7.30 p.m., Easter services from the Metropolitan United Church by the Rev. Dr. W. J. Sipprell and the Rev. A. E. McMinn. Edward Parsons, organist. 3 p.m., Temple Talks on Timely Topics, by Dr. Clem Davies.

KGO, Oakland, Cal. (361)—11 a.m., Calvary Presbyterian Church service (San Francisco); Rev. Ezra Allen Van Nuys, minister. Sermon subject, "Life After Death." Earl Towner, organist. 3:30 p.m., concert, KGO Little Symphony Orchestra, Carl Rhodehamel conducting; Arthur S. Garbett, musical interpretative writer, and Edwin Draper, tenor, assisting. 7:30 p.m., Calvary Presbyterian Church service, San Francisco. Oratorio, "The Triumph of the Cross," by Harry Alexander Matthews. Rev. Ezra Allen Van Nuys, minister. Sermon subject, "Among the Lilies." Earl Towner, organist.

KJR, Seattle, Wash. (384)—11 to 12:30 p.m., church services from First M.E. Church, Dr. J. Ralph Magee, pastor. 5 to 6 p.m., Renfro-Wadenstein, presenting the Sparagur String Quartette in chamber music. 7:15 to 9, organ recital and evening services from First M.E. Church. 9 to 10:30, Puget Sound Savings Association Orchestra.

KTCL, Seattle (305)—6 to 7 p.m., Parisian Chocolates Company, presenting Charmed Land Concert Trio. 7:40 to 9:10, First Church of Christ, Scientist, remote control. 9:10 to 10:10, International Bible Students' Association, studio programme.

CFYC, Vancouver, B.C. (411)—6 to 7 p.m., Eveready hour, organ recital by remote control from the Strand Theatre, Margaret Gray, organist. 7 to 7:30 p.m., lecture, Montague Sibley, International Bible Students' Association.

KOA, Denver, Colo. (322)—9:45 a.m., Easter Sunday service of Central Presbyterian Church, Denver, Rev. W. O. Thompson, D.D., LL.D., acting pastor; Clarence Reynolds, organ, and Agnes Clark Glaister, soprano; Bussie Fox Davis, contralto; Robert H. Edwards, tenor; Leroy H. Hilaman, bass; Della Hoover Francis, violin; Mrs. Frances Cornwall, harp; Lee N. Parker, 'cello. 2 p.m., afternoon music hour, organ recital by Clarence Reynolds, from Denver municipal organ. 6:45, service of Central Presbyterian Church, Denver.

KFO, San Francisco, Cal. (428)—5 to 6 p.m., organ recital by Marshall W. Gleeman at the California Palace of the Legion of Honor. 6 to 6:30, Waldemar Lind and the Stairs Restaurant Orchestra. 6:35 to 8:35, Palace Hotel Concert Orchestra. 8:35 to 10, Rudy Seiger's Fairmont Hotel Orchestra. 10 to 12, Henry Halstead's Victor Recording Orchestra.

KGW, Portland, Ore. (492)—10:55 to 12 noon, morning services from the Church of Our Father (Unitarian). 4 to 5 p.m., special Easter service, consisting of a programme of religious music presented by a male quartette, assisted by vocal and instrumental soloists, with an Easter message by the Rev. Dr. William Wallace Youngston. 6 to 7, "The Aladdin Hour of Familiar Melodies," courtesy the Aladdin Company. 7:30 to 9, evening services from the East Side Baptist Church. 9 to 10, concert, Chevrolet Symphony Orchestra, presented by Chevrolet Motor Company. Weather reports and forecasts.

CFDC, Vancouver, B.C. (411)—10 to 11:30 p.m., organ and vocal recital.

CFCQ, Vancouver, B.C. (411)—1:30 to 2:30 p.m., an hour of music, by courtesy of Dr. A. McKay Jordan, featuring the Empress Syncopators.

Monday's Programme

CFCT, Victoria, B.C. (329.5)—Silent night.

KGO, Oakland, Cal. (361)—6 to 6:55 p.m., dinner concert. 6:55 to 7:30 p.m., news items, weather bureau report, produce and stock reports. 8 to 10 p.m., educational programme, speakers, music by the Arion Trio, including Romance Espagnole (Sarasate); Without You (d'Hardelot), piano solo, My Joy (Chopin-Liszt) by Joyce Hartheisen; 'cello solo, Old English Air (Squire), by Margaret Avery; violin solo, Serenada Espagnole (Chaminade), by Josephine Holub; Ghost Dance (Salisbury), by the Arion Trio.

KGW, Portland, Ore. (492)—6 to 7 p.m., dinner concert. 7:30 to 7:45 p.m., weather, market and police reports, news items and sporting results. 7:45 to 8 p.m., talk, "Raising Poultry for Profit." 8 to 10 p.m., concert of vocal and instrumental music.

KJR, Seattle, Wash. (384)—10:30 to 11:30 a.m., Frederick & Nelson programme, music by Cornish School. 1:30 to 3 p.m., time signals, Post Intelligencer daily programme, organ recital from Columbia Theatre. "What to Prepare for Tonight's Dinner," by Bernice Redington, daily produce report. 5:40 to 6 p.m., closing New York stock quotations. 6 to 6:20 p.m., theatre news. 6:30 to 7 p.m., financial summary, compiled by Drumheller, Ehrlichman & White. 7 to 8:30 p.m., Sears Roebuck & Co. studio programme. 8:30 to 10 p.m., Post-Intelligencer studio programme.

KFO, San Francisco, Cal. (428)—6:30 p.m., Waldemar Lind and the Stairs Restaurant Orchestra. 7 p.m., Rudy Seiger's Fairmont Hotel Orchestra, Wm. Schwartzman, conducting. 8 to 9 p.m., Henry Halstead's Orchestra playing at Taft's Pompeian Cafe. 9 to 10 p.m., KFO, San Francisco, and KFI, Los Angeles, broadcasting simultaneously a programme originating in the KFI studios for the Walter M. Murphy Motor Company. 10 to 11 p.m., California Cafe Dance Orchestra, Billy Long director. 11 to 12 p.m., Henry Halstead's Victor Recording Orchestra; an hour of dance music.

KFOA, Seattle, Wash. (455)—10 to 10:30 a.m., the home-maker's half hour, conducted by Mary Gordon. 10:30 to 10:45 a.m., health building exercises for the housewife, by Van. 12:30 to 1:30 p.m., Lions' Club luncheon programme from the Olympic Hotel. 3 to 4 p.m., programme by women's clubs of Seattle and the Pacific Northwest. 4:15 to 5 p.m., The Times news bulletins, weather report and recipes. 5 to 6:15 p.m., Around the Towne, resume of KFOA programmes. 7 to 8:15 p.m., Sherman Clay & Company studio programme. 8:15 p.m., industrial news by the Manufacturers' Association of Washington. 8:30 to 10 p.m., The Times presents Goodrich Silvertown Cord Orchestra.

CFYC, Vancouver, B.C. (411)—4:30 to 5:30 p.m., studio programme. 7 to 7:30 p.m., evening information service.

CFAC, Calgary, Alta. (436)—3 p.m., ladies' concert trio.

CFDC, Vancouver, B.C. (411)—1:30 to 2:30 p.m., home and social activities. 4 to 7 p.m., dinner hour programme.

CKCD, Vancouver, B.C. (411)—5:30 to 6:30 p.m., news, weather, stocks. 8:30 to 9:30 p.m., Will Downs' entertainers in a popular programme.

CFCQ, Vancouver, B.C. (411)—12 to 1:30 p.m., radio dealers' programme. 2:30 to 4:30 p.m., variety programme. 12 midnight to 1 a.m., an hour of dance music by courtesy of Prince's Cafe.

KOA, Denver, Colo. (323)—5:30 p.m., Dinner concert, Brown Palace String orchestra, Howard Tillotson, director. 6:30 p.m., Sandman's hour, given by H. G. Knight. 7 p.m., Radio Instruction in conversational Spanish, conducted by Prof. Amanda Lopez Knecht, Spanish department, Denver high schools. 7:30 p.m., Miscellaneous music, KOA orchestra and assisting soloists. 8 p.m., Voice culture by radio, conducted by John C. Wilcox, Mus.M., director, Wilcox Studios, Denver. 8:20 p.m., Miscellaneous music, KOA orchestra and staff artists. 9:40 p.m., Radio mystery serial, "A Step on the Stairs" (sixth instalment), staged by the KOA players.

Hints for Suppression of Inductive Interference From Appliances

The radio branch of the Department of Marine and Fisheries proposes to issue from time to time various causes of interference to radio broadcast reception and the remedies which may be applied.

Almost any kind of fault on electrical apparatus may cause radio interferences, which may be eliminated by repairing the fault.

The following industrial apparatus may, however, cause radio interference when operating normally:

Telephone ringing apparatus.

Telephone "busy test," "busy signal," and "howler."

Telegraph keys.

Stock tickers.

Mechanical rectifiers of the vibrator type, used for charging batteries.

Sign flashers.

Many different types of apparatus in connection with the electric railway systems.

Mercury arc rectifiers, such as used for street lighting systems.

D.C. motors, such as used for elevators and other industrial purposes.

D.C. generators, used for charging batteries and other industrial purposes.

Rotary converters such as are used in the theatres.

Ignition systems of internal combustion engines.

Ignition systems used in connection with oil and gas burning furnaces.

Electric welders and electric furnaces.

Electric ozonates used in connection with the ventilating systems of large buildings and the bleaching of flour in flour mills.

High voltage test apparatus.

Lightning arresters, when being charged.

Electro-medical apparatus, such as X-Ray and high frequency machines.

Induction voltage regulators.

Smoke and dust precipitators.

Special surge traps have been designed by the Radio Branch for the purpose of eliminating interference from most of these sources, and specifications of such surge traps will be sent on request.

Has Patented Method To Prevent "Howling"

SIR OLIVER LODGE

Who is reported to have taken out patents on a method to prevent radio sets from "howling." At present he is in conflict with members of the Royal Society over his spiritualistic beliefs.

Nearly a Million Radio Sets Now in Use on Farms in United States

WASHINGTON, D.C., April 3.—There are nearly 1,000,000 radio sets on farms in the United States, the Department of Agriculture estimates in a report on the growth of farm radio during the last five years. In some states, the department says, there are radio sets on twenty-five to forty per cent of all farms. Estimates made by the department in 1923 showed 145,000 sets in use on farms at that time; 365,000 sets in 1924, and 553,000 sets early in 1925.

Mainland Soccer Final

VANCOUVER, April 3.—South Hill will meet Westminster United in the Mainland Football Cup final. This was determined this afternoon when the Hotel Vancouver men could not solve the South Hill defence, and went down to defeat by four to one.

Famous Violinist Pays Visit to London

After an absence of five years, Jan Kubelik, internationally famous violinist, has made London a brief visit and is here shown with his "Emperor Strad," one of the three most valuable violins in the world.

HAPPIER RURAL LIFE IS FORECAST

MRS. G. H. WILLIAMS HERE TO EXPLAIN "DISTRICT BUILDERS" MOVEMENT

Co-ordinating Already Existing Advantages Committee Helps and Welcomes Incoming Settlers

To encourage the right kind of settler to come to Canada, and to make successful and happy the settlers who are already here, is the object of the District Builders, the official special representative of which, Mrs. G. H. Williams, is visiting the city for a few weeks while conferring with the Provincial Government authorities.

Mrs. Williams speaks from practical experience of the rural community and its needs. She and her husband have farmed for some years in the Stoney Mountain-Arborg district, about twenty-five miles out of Winnipeg, and it was here that the idea of the District Builders first came to her. "Within the government itself we have all sorts of departments and officials, whose business it is to supply us with the best kind of information on farming methods. But people in the rural communities, I found, would much rather get this information from their neighbor, over the fence, than read it in the Government pamphlets, even though the neighbor had learned it from the said Government pamphlet," she says.

Scheme Evolved

Working on this knowledge of human psychology, Mrs. Williams evolved the District Builders, which is, in short, a sort of local information bureau, compiled by co-operation between the successful folk of any special district, and giving special information as to the conditions peculiar to that district.

This information is not only available to the people in the district, but to intending settlers in the Old Land. It serves many purposes, but chief among its uses is the mutual protection which it affords both to the intending settler and to the district; by circulating exact information about the character of the soil, climate, facilities, etc., it discourages any unsuitable kind of newcomer, or, reversely, attracts the type of settler who is likely to find the conditions and opportunities congenial. One thing is certain: desirable and wide-awake settlers are certain to be attracted to a district where a live committee of the kind is functioning.

Not an Organization

District Builders is a committee formed by co-ordinating all existing local organizations such as the Farmers' and Women's Institutes, the Agricultural Societies, the Board of Trade, the local newspaper, with a view to considering the betterment of the whole district. Its operation does not necessitate any new machinery. Mrs. Williams reports that the local paper has been found everywhere to be a very important item in forwarding this movement, the keynote of which is self-help and neighborliness.

"After the local committee is formed the work of listing every branch of farming in the district, from grain-growing to baking or bee-keeping, is carried out. Local men and women who have made a name in the district as successful in any particular line, are asked to furnish information on this subject to any settlers who may request it," explains Mrs. Williams. District Builders' conferences are organized occasionally for the purpose of discussion and review of farming methods, and at these the extension services of the Provincial and Dominion Governments, with their technical knowledge, are brought in to supplement the practical knowledge of the local farmers.

Effect on Immigration

There is a direct association between the District Builders and land settlement. When balanced and profitable farming methods are adopted, a reduction in land holdings is often found to be advisable. If this is the case, the local District Builders' committee can advise the Government and the transportation companies that they need settlers. They can set out what land is available, and specify what type and nationality of settler they want.

Example of Deloraine

Deloraine, Manitoba, a district which, before the formation of the District Builders, was singularly backward, is now one of the most progressive and successful rural communities of the Prairies, is generally quoted by the District Builders when information regarding methods is asked.

They have set in circulation "folders" in which may be found a detailed outline of their methods. Frankly characterizing itself as a "living link of live wires connecting agriculture and land settlement," the members join their local committee with a pledge "to welcome, help and advise, in a spirit of neighborliness, all newcomers settling in our district, and to stand between them and exploitation in any form."

Useful Data Furnished

Contained in the folder are the names of some of the most successful farmers, with locations from which they originally came; and a rough outline of methods of farming as decided upon by the Deloraine District Builders at their last convention.

The committee at Deloraine also furnishes useful data concerning the schools, hospital and nursing facilities, churches and (through the women) on housekeeping and household matters such as preserving, the character of the water for laundry purposes and the right kind of soaps to use, suitable clothing, required cooking utensils, neighborhood social activities, etc.

Districts in other provinces have benefited by Deloraine's example, and there are District Builders' committees in some forty other communities. Mrs. Williams, who is the special representative of the C.P.R., is in Victoria with the object of giving the proper Government departments details about the movement so that they can inform the communities which they think may be interested.

SHORT METER WAVE SPEEDS FROM EARTH

Extremely Low Waves Lost in Space Are Useless for Communication, Says Radio Expert

Wave lengths in the neighborhood of 200 metres are not suitable for broadcasting, according to Dr. O. E. Hulbert, of the United States Naval Research Laboratory.

Dr. Hulbert's theory is that short waves obey the laws of optics, and that fading is caused by the waves being deflected from an ionized layer varying in height above the earth, but approximately 150 miles above the surface of the globe. He said that fading was caused by the twisting of the waves which takes place in the journey to the heaviside surface or "radio roof."

He said that the skipping effect occurs at wave lengths under forty metres, and that waves below ten metres pass off into space and are therefore not suitable for communication on the earth.

Poultry Congress 1927

WASHINGTON, April 3. — The United States is to participate in the world's poultry congress to be held in Ottawa in 1927. Decision to take part was reached by the committee today. A resolution authorizing delegates to attend for the United States was approved.

"My client is incapable of committing such a crime!"

"Don't insist on that, fathead! It will show me up before my pals in court!"

—Pele Mele, Paris.

The doctor knows a thing or two —that "Kruschen" daily's sure to do

The Doctor's Verdict

Patient: Well, doctor?

Doctor: It seems a shame to disappoint you, but the verdict's going to be sentence of—life.

Patient: You mean there's nothing much wrong?

Doctor: Nothing—and everything.

Patient: But what about all the symptoms — look here, doctor, you're not suggesting that I'm suffering from over-exercise of the imagination?

Doctor: Not for an instant. The symptoms are unmistakable. What you're suffering from is auto-intoxication.

Patient: Auto-intoxication? That sounds—

Doctor: Oh, it's not nearly so riotous as it sounds. It means self-poisoning and it's the result of not getting properly and thoroughly rid of the waste products of the body.

Patient: But that doesn't account for the pains in my face and head.

Doctor: My dear sir, it would account for anything and everything, from the neuralgia and depression you've got to the worst things you've happily escaped if you tackle it in time. It's the basic evil of civilisation, for civilisation makes it all but inevitable.

Patient: Then how can I avoid it? Must I diet?

Doctor: Diet? If a tenth of the time that people spend bothering about what they should eat were devoted to the problem of clearing out their insides, there'd be nothing between me and the poorhouse. No, all you need is something to clear your body of its impurities without lowering the tone of your system. So my prescription is Kruschen Salts.

Patient: I used to take the little daily dose, months ago, but I got to feel so fit there didn't seem to be much point in keeping it up.

Doctor: So you stopped it and promptly lost "that Kruschen feeling." Now you go away and get it back, and I can safely wash my hands of you.

Kruschen Salts

Good Health for Half a Cent a Day

The ingredients of Kruschen Salts are necessary for healthy life. Your body must of necessity extract these ingredients from somewhere, or you could not live. If you led an ideally healthy life in the open air, with plenty of exercise and no worries, your body would extract these six vital salts from your food. But the artificial life you lead prevents this. Hence the need for the "little daily dose" of Kruschen, which, unlike any other saline preparation, is a scientific combination of the six salts your body needs for its proper health. "As much as will cover a 10 cent piece" every morning, tasteless in your breakfast cup of coffee or tea, expels all clogging waste matter, purifies and invigorates your blood, and sets you all a-tingle with "that Kruschen feeling." Every druggist sells Kruschen. A 75c bottle contains 180 doses — nearly enough for six months. Get a bottle to-day and begin a new life to-morrow. It's the "little daily dose" that does it.

Tasteless in Tea or Coffee.

SOLE IMPORTING AGENTS: CHARLES GYDE & SON, MONTREAL

ADVERTISING BLOTTERS

Printed in the most correct and aggressive way will carry the message to your customer in the most direct manner.

We have a good range of the best blotting paper in many colors and weights which can be had in full size sheets, or cut to standard sizes.

PRICES UPON REQUEST

THE COLONIST

General Commercial Printers

1211 Broad Street Phone 197

"Buy Better Printing and Get Bigger Results"

Corns lift off!

Hard or Soft Corns—
Corns between Toes

Hurt? No, not one bit! You'll laugh—so simple!

Just drop "Freezone" on that sore, touchy corn or callus. Instantly it stops aching, then shortly you lift that bothersome old corn or callus right off—root and all—without any pain or soreness.

A tiny bottle of "Freezone" costs only a few cents at any drug store, sufficient to remove every hard corn, soft corn, or corn between the toes.

Are You Getting the Right Plants?

However much you spend on your garden this Spring you cannot make it a success unless you get THE RIGHT PLANTS. Climate, soil and conditions of light and shade all must be considered. We can help you in your selection because we have studied these things and know what plants will flourish in a certain spot; and we have a huge collection of Perennials, Roses, Shrubs, Rock, Alpine and Rare Plants. It will be worth your while to talk your plans over with us and investigate our fine stock.

The Rockhome Garden Shop

(Broad Street, Opposite Public Market)

John Hutchison, F.R.H.S. Norman Rant, F.R.H.S.

Garden Architects

Twelve Natives Killed In New Calcutta Clash

CALCUTTA, India, April 3.—Rioting between the Hindus and Moslems broke out in Calcutta again this morning. The situation appears to be serious. More persons were killed or injured today than yesterday.

Although widespread disturbances continued throughout the day, the police and military finally obtained control of the situation and normal traffic conditions were restored.

During the rioting many shops were looted and several mosques and temples desecrated. An estimate of casualties today was twelve killed and 100 wounded.

The Hindus and Moslems, the two leading religious sects of India, frequently clash, although the Hindus outnumber the Moslems in the entire country by about three to one.

The Hindus worship a number of gods and accept the Brahmanical supremacy and the caste system. The Moslems are limited as to their main tenets by the teachings of the Koran.

One of the principal causes of friction is the practice of the Moslems of sacrificing cows, which are held sacred by the Hindus. At Delhi, in July, 1924, a riot took place with a number of deaths, when the Moslems persisted in taking cows for sacrifice through the prohibited area in which the Hindus live. Troops were four hours in restoring order.

Snow at Fort William

FORT WILLIAM, Ont., April 3.—Five inches in diameter and weighing 22 1-2 pounds, a meteor has been brought here from Kenora, where it fell in the railway yards a few days ago. It is composed principally of iron. It was white hot when found after its plunge into the frozen ground.

Westinghouse Radiotrons

Radio tubes need renewal just like the oil or spark plugs in your motor. The New Westinghouse Radiotrons give greater volume and improved tone. Made for every type of Socket.

ASK YOUR DEALER

Made in Canada By— CANADIAN WESTINGHOUSE COMPANY Hamilton Limited Ontario

FLETCHER BROS.

VICTORIA, LIMITED

Sole Distributors

1110 Douglas Street

DeFOREST & CROSLEY RADIO

In going to a De Forest & Crosley Dealer you are going to radio headquarters—to a merchant whose integrity, advice and service facilities you can depend upon—to a dealer who is building his reputation on good receiving sets and good service.

Authorized Distributor—MARSHALL-WELLS CO., LIMITED, Vancouver, B. C.

There's an Authorized Dealer Near You!

Motors & Motoring

How to Restore Car to Its Pristine Brilliancy

When Motor Assumes Dulled Appearance Owner Can, After Careful Inspection, Decide Whether Polishing or New Coat of Varnish Is Necessary

By HAROLD F. BLANCHARD

Sooner or later every motorist is confronted with the problem of what to do when the finish on the car becomes dull.

If the car is finished in lacquer it is usually sufficient to polish the surface with some special polish made for the purpose—not ordinary body polish.

If the car is finished in paint and varnish a suitable polish will help, although usually a more permanent remedy is required.

If the varnish is only dull and the paint surface underneath is in good condition, a coat of varnish may be sufficient, although if the finish is cracked and broken removal of the old paint and complete refinishing may be required. If the finish is dull but sound, a coat or two of auto-enamel may be used.

If the car only requires revarnishing and the owner wishes to do the work himself, the writer recommends spar varnish. Of course, no expert painter would consider using spar varnish, because it does not flow smoothly enough for a perfect job, but then no amateur can hope to equal the painter's skill and so spar varnish is recommended for the reason that it is so durable. It withstands rain, snow, dust and mud much better than ordinary varnish and the car is likely to be shiny for a much longer period than if a more delicate varnish is used.

Soap and Water Bath

The car should be thoroughly washed in strong soap and water, rinsed in clear water, washed in gasoline to remove any traces of grease, wiped with a rag soaked in alcohol, and finally dusted with a rag wrung out of linseed oil to remove traces of dust. The last operation, of course, should be done in a room as nearly dust-proof as possible. Before doing this work it is a good plan to lay the dust by hosing the floor and wals.

The spar varnish may then be applied, brushing it on as smoothly and evenly as possible with a soft, two-inch brush. The best brush obtainable is none too good for this job, for a cheap brush will shed bristles which will stick in the varnish.

Inasmuch as the brush marks will show slightly, even with the greatest care, it is suggested that after the first coat has thoroughly dried, in a day or so, a second coat of varnish be applied with the brush strokes running in the opposite direction, the crossed brush marks thus making a sort of fine fabric to the surface when examined closely, while they are entirely invisible at a distance of just a few feet.

If the paint is in bad condition, it should be removed using a liquid paint remover and a putty knife. After removal, the surface should be washed in alcohol, then in gasoline and any spots requiring it should be cleaned with fine sandpaper or steel wool.

Priming Coat

A priming coat, consisting of red lead mixed with boiled linseed oil, should be applied, allowing it to dry for a day or so, and after this a couple of coats of auto enamel may be used.

Or, if preferred, apply a coat of flat color of whatever color is desired over the red lead and then put on two coats of spar varnish. This system may not be recommended by expert painters, but it has worked out very well in actual practice. A car so finished has been standing outside for the last six months, including the severest Winter weather, with apparently no damage to the surface, which looks just as good as it did the day it was put on.

The illustrations also show a khaki top applied to the same car. For this job enough khaki awning material was purchased to provide three strips to the length of the top as well as a strip around the back of the car.

A strip was laid along one side of the tope in such a way that the edge was parallel to the ground, then stretched and tacked temporarily to the bows, the excess material on the inner edge being taken up by a wedge-shaped plait across the second from rear top bow. A similar strip was placed on the other side. Finally, a strip was placed down the centre. These three strips were then basted to each other and their location on the bows marked, the tacks were removed, the top material taken off and the overlapping edges stitched on a sewing machine.

Then the material was put back in place, stretched and tacked down permanently, the front corners being trimmed and folded in to follow the curve of the corners of the front bow.

The rear glass was attached to the centre of the remaining strip and it was tacked at the top to the rear bow and then tacked at the bottom along the back, while the triangle side pieces were formed by tacking the material to the diagonal bows and then using up the excess material at the bottom edge by forming a plait at each side as shown.

The bottom edge was finished by putting the lead moulding around the top rear edge of the body to cover the tacks, patented binding tape which automatically conceals the tacks holding it was bought at a carriage-trimming shop and applied to the top of the rear bow to conceal the rough edges of the top and rear sections of material, while similar tape was used around the front bow. In both cases neat metal fittings made for the purpose was used to finish the ends of this tape.

"Dad," said Freddie, "what do you mean by scientific salesmanship?"

"Well, my boy," replied the father, "it means selling a dress suit to a man who came into the shop to buy a pair of gloves."

Photographs Show Stages in Renewing Coat of Automobiles

THE FINISHED CAR SHOWING PAINT AND TOP.

REAR VIEW SHOWING PLAITS IN TOP.

CLEAN THE CAR AND TOP THOROUGHLY

3-21-26

FINALLY, WASH THE OLD SURFACE WITH GASOLINE TO REMOVE ANY TRACE OF GREASE.

THE WHEELS SHOULD BE JACKED UP FOR EASE IN CLEANING AND PAINTING.

UNIFORMITY SECURES LOW COST QUALITY

Conditions Attending Use of Motors Demand Close Study to Insure Perfect Efficiency

Quality in manufacturing articles at low cost is nothing more or less than uniformity of design, specifications and limits. Anyone knows that articles costing but a few cents can be made of high quality providing these things are constantly guarded.

However, when applied to a motor car, a complex mechanism handled by people in all walks of life with or without mechanical knowledge and driven in territories which vary widely in character, it becomes a study which ranks amongst the most important in the world.

First in importance comes design, which must ever balance between weight and strength—an increase in weight beyond what is necessary for the stability of the car becomes a constant load on its driving mechanism; a design short on strength will cause the car to fail when needed the most.

Efficient Reproduction

After the design has been successfully made and tested, comes the problem of multiplying it, and the specifications become the important factor. The uniformity of the raw materials must be protected as hundreds of tons are needed daily, sometimes transported from far-off mills. The finished materials must be constantly subjected to tests in order that all phases of their durability is under check at all times.

Chevrolet has been and is committed to the policy of quality at low cost. Its output is large and its resources unlimited. It can afford to give the full support of its entire factory organization to the study of turning out manufactured articles in large quantities by the best methods with the newest and most up to date equipment, and it will always maintain the requisite care in handling the design, the specifications and the limits on the separate parts which make up the car, aimed to give service, riding comfort, dependability and modern appearance.

OVERLAND TOURING CAR PROVED ITSELF

Six Model Established Speed and Endurance Tests in Seven Trials in Australia

In the greatest series of motor tests ever held in Australia the Overland Six touring car established two speed and endurance records which have set Australian people agog over the engine of this car.

In a twenty-four hour nonstop speed run on an Australian speedway the Overland Six tore off 1,235 miles in the twenty-four hours, averaging 51½ miles per hour, a new speedway record for cars of this type.

In another test, which illustrates the roadability of the Overland Six, a touring car made the run from Sidney to Bourke and return, a distance of 1,025 miles, in 27 hours and 57 minutes. This run established a new speed record for the Australian country roads over this course, when the Overland Six averaged forty miles per hour on the test.

Both records were officially supervised and are considered emphatic proof of the reliability of the Willys-Overland engine to perform at high speed under all conditions.

Overhaul Batteries

Batteries that do not hold a charge or that are run down quickly should be overhauled. Sometimes the separators between the plates crack. If they are replaced, the sediment washed out of cells and plates, the battery will hold its charge better.

Dash Lights Out

Driving a car at night with dashlight out is comparable to driving a car in the daytime without a speedometer. Without a dashlight there is a tendency to drive too fast upon approaching curves.

Studebaker to Have Pretentious Exhibit

In the Rose Room of the Plaza Hotel in New York, Studebaker will establish the most pretentious permanent automobile display in the world. Presidents have been feted in this beautiful chamber; debutantes of the social elect have sought its gorgeous Louis XVI surroundings to make their bows; famed celebrities from abroad have here received their first greetings from American society, and now the Rose Room will form a splendid setting for the creations of the world's foremost custom body builders mounted on the Studebaker chassis.

During December an exhibit of bodies by Le Baron on Studebaker chassis was made in the Rose Room with such success that a lease was signed permitting a permanent Studebaker salon there.

HUP MOTOR FULLY TEST ALL COLORS

Scientific Experiments Carried Out to Prove Pigments Ability to Resist Changes by Light

Could any one endure in five hours the equivalent of three months of the hottest June sunshine? They would probably be willing to chance it if the question were put in the middle of the Winter, but they would surely long for Alaska before many seconds had passed while their eyes would probably need a corps of oculists to repair the damage caused by the strain of this intense light.

"Such a test, however, was not devised for human being," says J. M. Watson, chief chemist and meallurgist at the Hup factory, "but for cloth, to determine its resistance to light. The limit of time that material will retain its original color can be accurately determined by this powerful light test. The object to be tested is placed in a cabinet fitted with a series of powerful violet ray lights. The strength of this light is so great that just five hours of it is equal to three months of midday June sunshine. By regulating the distance of the object from the light bulbs the cloth is protected from scorching.

"In selecting the upholstery for the Hupmobile closed cars, various grades and makes of upholstery in a specified color are tried."

Intermittent Spark

The explosion of gases in the muffler is frequently caused by an intermittent spark. This is usually due to lack of adjustment at the breaker points, or sticking of the breaker mechanism, to a loose or badly worn distributor brush ,or to loose or short-circuited wires and connections.

Unless the car is on the level the oil indicator will not register the truth about the crankcase contents, nor will the gas tank have the amount of fuel it registers.

Our Equipment Makes Possible Better Electrical Repair Work

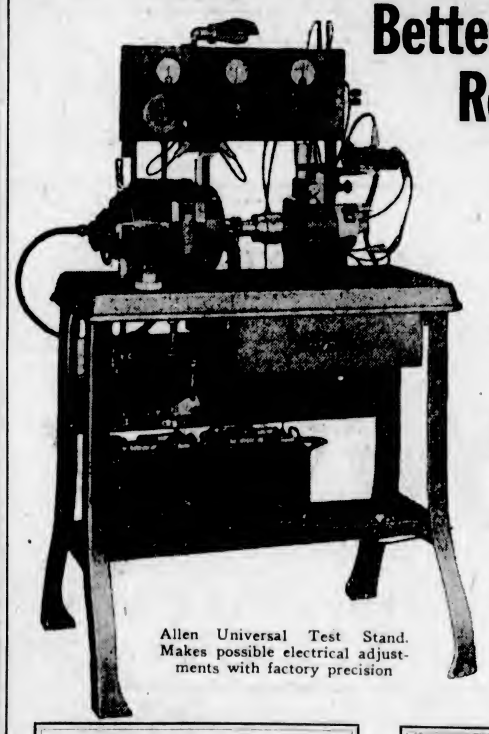

Allen Universal Test Stand. Makes possible electrical adjustments with factory precision

TO do better work, quicker work—and therefore at less cost to our patrons—these are the reasons why this is the first shop in Victoria to be equipped with the Allen Universal Test Stand.

There is no more guesswork in making electrical repairs and adjustments. The starting motor, generator, magneto or other part is taken out and made to function as it should when put back in your car. It is a correct factory adjustment, quick, exact and satisfactory. If you are having trouble with the electrical system of your car, drive around this way and see how quickly and cheaply we can put the matter right. The best equipped shop is the best place for you to have your electrical repairs done.

8 Hour Battery Charging

Distributors and Service Station for Willard Storage Battery

Cor. Douglas and Broughton Streets

WEILER AUTO SUPPLY HOUSE

Phones 659 and 669

THE RESPONSIBILITY OF LEADERSHIP . . . is that every Goodrich Tire must give super service . . . under all conditions. Fifty-five years of rubber experience behind them . . . your assurance of thoroughbred performance.

Now made in Canada—they cost no more.

Canadian Goodrich Company, Limited, Kitchener, Ont. 13

"TERGESON [illegible] TYRE SHOP"

1115 Blanshard Stre[illegible]

Phone 5251

Jameson Motors, Ltd.

It Means! The Best Protection Ever Offered to the Used Car Purchaser in Victoria.

Red Tag Guaranteed

USED CARS

5,000-Mile Guarantee on Tires Within One Year.

One-Year Guarantee on All Red Tag Cars.

30 Days' Guarantee for Replacement of Defective Parts and Free Service on Adjustments.

In addition to the Red Tag Guarantee, we are under the Studebaker manufacturer's pledge to the public on used car sales, which is as follows:

1. All used cars offered to the public shall be honestly represented.
2. Every used car is conspicuously marked with its price in plain figures, and that price, just as the price of our new cars, is rigidly maintained.
3. Every purchaser of a used car may drive it for five days, and then, if not satisfied for any reason, turn it back and apply the money paid as a credit on the purchase of any other car in stock—new or used.
4. Only a very small down payment and one of these fine used cars becomes yours. Balance can be arranged at the most liberal terms available. Come in and see these values;

See Our Advertisement in the Classified Column

Jameson Motors, Ltd.

Vancouver Island Distributors for Studebaker Cars

740 Broughton Street Phone 2246

ENSURE GENUINE PARTS TO OWNERS

Dodge Brothers Adopt Plan to Guarantee Service Repairs to Company's Motors

A far-reaching plan to ensure genuine service repair parts for Dodge Brothers motor cars and Graham trucks and motor coaches is being inaugurated throughout Canada by Dodge Brothers (Canada), Limited.

Under this sweeping move genuine service parts may be obtained at practically all reputable repair shops at minimum cost. Such shops, it is announced, will now receive parts at a discount large enough to eliminate all temptation to use imitation parts and enable them to do repair work at a low cost to the car owner. Heretofore, garages outside Dodge Brothers' organization have not received a discount.

Installing Service

This service is being installed rapidly through co-operation of dealers and marks a determined move on the part of the factory to protect owners of Dodge Brothers cars and Graham Brothers trucks and motor coaches from substitution of inferior parts.

To carry into effect this broadened policy every Dodge Brothers dealer has been asked to canvass his territory for service stations and garages where good workmanship and courtesy prevail, with the idea of enlisting them in the important work of protecting customers against counterfeits.

It is also announced that a liberal discount on parts is now effective to fleet owners who operate their own service shops. Fleet owners are defined as individuals or corporations owning five or more Dodge Brothers or Graham Brothers vehicles.

Exceptionally Popular

Both Dodge Brothers motor cars and Graham Brothers trucks are exceptionally popular with business men, who are necessarily more than casually interested in dependable performance and low operating costs. Consequently there are thousands of these fleets in operation all over the world whose owners will benefit by the new discount.

It is expected that the new arrangement with independent garages will immediately give Dodge Brothers and Graham Brothers many new points of contact with their car and truck owners, where prompt, reliable service will be available at all times.

DO YOU KNOW?

That right here, in our own workshops, we are manufacturing the lowest priced high-quality battery in B.C.?

At these prices it is poor economy to be paying out recharging fees on the old one.

Ford, Chevrolet, Star, Etc., wood case; 12 months' guarantee,
$19.85

6-volt, 13-plate, for six or eight-cylinder cars; wood case,
$22.75

One-piece rubber case, 15 months' guarantee,
$22.70

Rubber case,
$25.80

12-volt—Wood case..... **$26.60**

Rubber case..... **$30.45**

Dodge, Franklin

SPECIAL—10 Only at $15.25

Regular $19.45

We are clearing these out at cost of manufacturing. One-piece rubber case, radio terminals and carrying handles. Especialy suitable for radio, boat and car lighting and ignition, and guaranteed fifteen months.

Corner Yates and Quadra **Jones Bros.** Phone 3714

CHANDLERS SOLVE STEERING PROBLEM

Engineers Design Totally New Type Gear Eliminating Road Shock and Efficient

"The coming of balloon tires made problems with all steering gears," state Eve Bros., Ltd., local Chandler distributors.

"With this equipment ease of steering was possible only at certain speeds and quick parking was very difficult.

"The addition of four wheel brakes with its extra equipment on the front wheels added still another burden to the problem of easy steering.

"Automotive engineers immediately attacked the problem of steering balloon tire equipped cars and the majority of them have now conquered that problem.

"Chandler engineers, however, have designed a totally new type steering gear, incorporating a flexible disc coupling, which not only gives utmost ease of steering at low speeds and makes Chandler extremely easy to park, but which has eliminated entirely every trace of road shock transmission to the steering wheel when driving over rough, bumpy roads."

An oil rectifier on an engine is a device which automatically drains off any gasoline that finds its way into the crankcase and in this way prevents dilution.

NOW CHRYSLER "58" GIVES YOU THIS SUPERB PERFORMANCE AT NEW LOWER PRICES

Chrysler "58" Sedan

Price for price—more emphatically today than ever—Chrysler "58" gives the utmost in mechanical performance, economy and dependability, riding comfort, driving ease, and charm of appearance.

Its effortless speed ability carries you mile after mile at 58 miles an hour, if you wish, in quiet, vibrationless comfort.

Its wealth of power whisks you through traffic tangles, from 5 to 25 miles in 8 seconds.

Its nicety of appointment and workmanship betokens precision manufacture of the highest order.

As much as anything, we believe, you will appreciate its ability to give you the satisfying economy of 30 miles to the gallon of gasoline.

And perhaps you will better understand the growing preference for the Chrysler "58" when you know that its new lower prices give you the identical performance, identical quality and unmatched beauty which have always placed it above comparison in its field.

We are eager to prove, by personal demonstration, the scores of quality advantages, which, at its new electrifying low prices make Chrysler "58" the supreme motor car value of today.

CHRYSLER "58"—*58 miles per hour—30 miles to the gallon—5 to 25 miles in 8 seconds.*

CHRYSLER "70"—*70 miles per hour—5 to 25 miles in 7¼ seconds—68 horse-power—hydraulic four-wheel brakes.*

CHRYSLER IMPERIAL "80"—*As fine as money can build—Utmost luxury for 2 to 7 passengers—92 horse-power—80 miles per hour.*

All models equipped with full balloon tires.

We are pleased to extend the convenience of time-payments.

THOMAS PLIMLEY, Ltd.
Broughton Street at Broad, Victoria, B.C. Phone 697

CHRYSLER "58"

In Every Way Better

McLaughlin-Buick, always a good car—now BETTER!

Better Performance

New refinements give McLaughlin-Buick greater power and speed. The Sealed Chassis and Triple-Sealed Engine protect all working parts. The Six-Cylinder, Valve-in-Head Motor delivers seventy-five actual horsepower. Mechanical Four-Wheel Brakes give positive braking in all weathers and temperatures. Torque-tube Drive, Cantilever Springs, Multiple Disc Clutch and many other features add still further to McLaughlin-Buick's BETTER performance.

Better Appearance

Fine, Fisher-Built, Closed Bodies—graceful, low lines—exquisite Ternstedt interior fittings—high-grade plush upholstery — highly-polished Duco finish in colors—mark the BETTER McLaughlin-Buick as a car of grace and beauty.

Better Value

The aim of McLaughlin-Buick has been a BETTER car. Public acceptance resulting in increased sales, has made it possible to produce and sell this BETTER McLaughlin-Buick at even *lower prices.*

The Better McLaughlin-Buick leads in registration all cars in its price range

We have a time payment plan that costs you less—the GMAC plan—General Motors' own plan for buying its cars on time.

H. A. DAVIE, LTD.

860 Yates Street McLaughlin-Buick Agency Phones 6900, 6901
Open Evenings

McLAUGHLIN-BUICK

WHEN BETTER AUTOMOBILES ARE BUILT, McLAUGHLIN-BUICK WILL BUILD THEM M 1526

ATTENTION TO AUTO IS NEED IN SPRING

"Trouble Man" Gives Some Advice to Owners About to Start Year's Long Distance Drives

Winter's ravages on mechanism and machinery, the hundred and one strains produced by exposure to cold nights under the open sky or in unheated garages, by snow or wet pavements, by the invasion of rust and the dross of oil and gasoline, all combine to put the car in need of attention before the motorist launches his season of long-distance driving, the American Automobile Association points out in a recent bulletin.

This statement is based on the experience of a host of "trouble men" attached to the emergency service stations of its affiliated clubs throughout the country, and lists this advice:

Drain your crankcase, clean out your cooling system, being sure that the fan belt and all hose connections are in good order. Inspect the bearings in the wheels, tighten all chassis and body bolts, flush radiator, and be sure there are no leaks in it, insure proper lubrication of transmission and differential, clean up the entire gasoline distributing system, test the alignment of the steering gear and the wheels, go over the tires and the rims, test the batteries, give the generator and starter a house cleaning.

"The average motorist," the A. A. A. adds, "cannot always do this himself. But the garage around the corner will do it for $10 or $15, rarely going above $20."

ONE CAR TO EVERY SIX PERSONS IN U.S.

Over 20,000,000 Motor Vehicles Use Highways of Great Republic at Present Time

More than twenty million motor vehicles were in use on the highways of the United States in 1925, according to the Bureau of Public Roads of the United States Department of Agriculture. The total registration reported was 19,954,247, but there were in addition 96,929 state and federal-owned vehicles not included in this figure.

Increase Registrations

The increase in registrations during the year amounted to 2,360,670 or 13.4 per cent. Florida reports an increase of 46.8 per cent, while Utah, Mississippi, Alabama, Arkansas, North Dakota and Texas all report increases of more than 20 per cent. Truck registration increased 14.5 per cent for the entire country.

New York leads in total registrations with 1,625,583, followed by California, Ohio, Pennsylvania and Illinois in the order named, all with registrations of over a million.

There is now one motor vehicle for each 5.8 persons in the United States. California has only 2.9 persons for each vehicle, while Iowa has 3.6, Nevada 3.7, Kansas 4 and Oregon 4. At the other end of the list is Alabama with 12 persons per vehicle, but ranking among the highest in increase during the year.

The total revenue from registration fees, permits, etc., amounted to $280,619,621, of which $177,706,587 was made available for state highways $19,124,014 for state road bonds and $48,396,471 for local roads.

Don't race the motor; slam doors or sound the horn late at night; this is disturbing to neighbors.

Power!

Try the New Star Four or the New Star Six up the steepest grades, through sand, mud and snow. You will see a demonstration of POWER unequalled by any other moderately priced car.

The Red Seal Continental Motor is your guarantee not only of POWER, but of rapid acceleration, durability and fuel economy.

The New Star is supreme in the low cost field.

Ask for a Demonstration.

Durant Motors of Canada,
TORONTO (Leaside) ONTARIO

See New Models at:—

ATKINSON MOTOR CO., LTD.
809 Yates Street Phone 2983

The NEW Star CAR
A Complete New Line of Fours and Sixes

D 16

German Motors

Germany has 246,000 motor cars of all classes which is a forty-five per cent increase over last year. Germany now ranks fifth among the nations in regard to the number of automobiles.

NEW BUS RULES ARE ANNOUNCED

Regulations Designed to Govern Operation of All Vehicles Are to Come Into Effect in May

LIMITS ARE SET FOR WEIGHT, SIZE, SPEED

Public Asked to Make Suggestions to Department—Highways Divided Into Three Classes

To go into effect early in May, new regulations designed to govern the weight, size, speed and conduct of all vehicles operating on British Columbia roads have been announced by the Minister of Public Works.

In the following statement the Minister gives a summary of the new regulations:

"The Provincial Government has now prepared a draft of regulations having special reference to the control of traffic upon public highways. These regulations are at present merely in a tentative form and are subject to revision before being presented to His Honor the Lieutenant-Governor-in-Council for approval.

"An opportunity is being given to those of the public who will be affected by these regulations to acquaint themselves fully as to what is contemplated in this connection and to make any suggestions as to changes which they may think desirable. Copies of the draft regulations can be seen at the office of the local Government agent or the office of the District Engineer, Assistant District Engineer, or General Foreman of the locality. All communications on the Mainland having reference to these regulations should be addressed to the nearest District Engineer, so as to be in his hands before May 1, as it is the intention of the Government to pass an Order-in-Council formally adopting the regulations, which will then become law. Persons living on Vancouver Island should address all communications in connection with these regulations to the Deputy Minister and Public Public Works Engineer at Victoria.

Regulate Motor Size

"In general, the scope of the regulations, as presently drafted, provide that no person shall drive any vehicle of a greater width than eight feet, a greater length than thirty feet, with certain exceptions, such as loads of loose hay, fodder, etc., which may have a width not exceeding ten feet.

"The highways of the Province are to be divided into three classes: first, those having a permanent hard surface; second, those with a water bound macadam or bituminous bound stone or gravel surface not on a bituminous or Portland cement concrete base; and third, other highways.

"The year is divided into a Summer and a Winter period, which extend from April 15 to October 15 and from October 16 to April 14 in the next year, respectively.

"The regulations govern the gross weight, including the weight of the vehicle and its load, which may be hauled on any particular class of road in either of the above seasons.

Police Given Power

"The Provincial Police are given power to weigh any vehicle at any time, and every person driving a motor vehicle is required on request of any police officer to furnish to that officer satisfactory evidence of the gross weight of the vehicle and the weight sustained by each wheel thereof.

"The regulations also govern the speed at which vehicles of different weights may be driven and the types and dimensions of tires which may be used, having regard to the load.

"Provision is made to allow of the Minister of Public Works granting permits in special cases to allow of exceptional loads or size of vehicle being operated on a highway, on such conditions as he may see fit to impose.

Bus Regulations

"In the case of persons carrying on the business of a public carrier over a set route or between fixed termini, or at stated intervals, the regulations require that such owner shall file with the Minister a schedule with reference to such operation, showing the times and points of departure and arrival, and such schedule shall be approved before it is put in operation. The speed at which such vehicles are to be driven is not to exceed the average speed indicated by the approved schedule.

"The owners of vehicles operated as public carriers are required to furnish security by way of a bond or policy of guarantee from insurance companies approved by the Minister for the payment of all damages and compensation which such person may be liable to pay to any other person by reason of any injury sustained while being carried as a passenger, or by the operation of the vehicle. Such security may be limited to the payment of the sum of $1,000, in respect of any one person, and a total of $5,000, in respect of all persons injured in any one accident.

Railway Crossings

"Public carriers will be required to have their vehicles come to a full stop at a distance of not more than twenty feet away from and before crossing over any railway level crossing.

"It is also proposed to have all vehicles entering certain highways to come to a stop before entering or crossing such highway as is designated in the regulations.

"It is also required that every vehicle other than a motor vehicle or bicycle shall be equipped with one lamp in a conspicuous position on the left-hand side of the vehicle approximately in a line joining the front and rear wheels in such manner as to show a white light visible from the highways both in front and behind the vehicle; this during the period from one-half hour after sunset to one-half hour before sunrise whenever the vehicle is on any highway.

"The Minister is to be empowered to designate from time to time portions of highways on which a distinguishing middle line shall be marked, and all vehicles proceeding on such designated portion of the highway shall keep to the right of the middle line except when passing an overtaken vehicle and elsewhere than at a curve in the highway.

Signs Forbidden

"The erection and maintenance of signs on public highways is forbidden save with the consent and approval of the Minister, and it is an offence for any unauthorized person to remove, deface or interfere with any sign erected by the Department or with the approval of the Minister, in conformity with the regulations.

"A penalty for infringement of the regulations is also provided.

"The regulations, as a whole, do not create any new condition beyond what is required by common sense and fair consideration for the other person on the highway, and if these regulations, as presently drafted, are put into force and rightly observed, they will go a very long way to encourage safety and comfort in traveling, and the development of an increased tourist traffic throughout the Province."

WOULD MAKE MOTORS REALLY FOOL PROOF

Present-Day Car Demands Much Less Expert Attention Than Vehicles of Few Years Ago

To make a motor vehicle proof against damage caused by a negligent or inexpert driver is an ideal that will probably never be attained. Much progress has been made during recent years, and the present-day motor car demands far less personal attention than formerly. Maintenance, however, at a standard insuring longevity still largely depends upon the experience and conscience of the owner-driver or man in charge, and the time he is able to spend in ministering to its mechanical needs and avoidable defects is too often insufficient to prevent the development of trouble.

Depreciation of a chassis may be mainly attributed to lack of proper lubrication. The efficiency and reliability of automatic engine lubrication has so improved of late years that troubles should occur only with the most unobservant, ignorant or careless driver. His responsibilities also include periodical attention to the lubrication of other parts of the chassis, but too often these parts suffer from negligence, and, though the effects may not be immediately apparent, wear and tear proceeds until brought to light by unmistakable symptoms and perhaps by breakage of a vital part, when the owner-driver has to bear the expense of having the worn part of the machine rectified or renewed.

Hospitality in 1926 To Count Automobile As Indspensable

"The art of hospitality in 1926 will count an automobile as indispensable," according to H. A. Davie, Ltd., local McLaughlin-Buick dealers.

"The man who can't take his guests for a ride, or show visiting friends or relatives the places of interest within a few hundred miles, simply can't start to show them a good time.

"The automobile has increased the pleasure of a visit at least a thousand per cent.

"In the car folks can visit and at the same time go somewhere and do something interesting.

"Any man with only a furnished room and a good car can show his guests more real hospitality than the man with a ten-roomed house and no automobile."

Storage Batteries Now Made in Victoria

That storage batteries can be manufactured in Victoria of as good a quality and lower price than imported makes is now being proved by Jones Bros. Service Station of this city. The most complicated part of battery manufacturing is in the treatment and forming of the raw or green plates, states Mr. Len. Jones, who considers his battery department fortunate in securing the services of an expert in these lines who has been in charge of some of the largest shops on the Pacific Coast up to the present, states Mr. Jones. Our entire output has been absorbed by the local and Island radio and car dealers necessitating the recent enlargement of our premises and equipment.

Generator Connections

Electric generator connections to the storage battery should be positive pole of generator to positive pole at battery, negative pole of generator to negative of the battery. If these connections were reversed in some electric systems the polarity of the generator would simply reverse, in others the cutout switch of the generator would open and close repeatedly, causing sparking and eventually sticking of the cutout switch points. In this case the battery would discharge. In any system a reversal of connections would cause a reverse reading of the ammeter at the dash.

AUTO PROTECTION IN CASE OF FIRE

Recent Improvements in Design Have Minimized Danger of Destruction in Flames

Fire extinguishers as part of the motor car equipment may prove a valuable insurance protection, says Clifford H. Brokaw, technical adviser of the West Side Y.M.C.A. Automobile School, in discussing why automobiles sometimes catch fire and the best methods to use in such an emergency.

Improvement in motor vehicle design has reduced the possibilities of conflagration considerably in recent years, but occasionally such disasters occur. The owner of a car so destroyed, provided he has fire insurance, will receive, not the full sum for which the car was insured, but a sum which represents the actual market value of the machine at the time the loss took place. Such an arrangement is really fair, for on any other the basis the owner might arrange to have a fire in order to save depreciation loss when he wished to dispose of it.

"The most general cause of an automobile fire comes from backfiring," says Mr. Brokaw. "The principal reason for backfiring is too lean a mixture fed to the cylinders. When there is a backfire a sheet of flame comes from the air intake of the carbureter. If there is anything inflammable near by it is very apt to catch on fire.

"Gasoline vaporizes so quickly that if there is gasoline in the drip pan there is apt to be a sufficient mixture around the carburetor to make trouble. It is wise to keep the drip pan free from gasoline. See that there is no leak in the supply pipe or in the connection to the carburetor. Also see that there is no overflow coming from the carburetor due to poor seating of the float valve.

"Operating a car at high speed for a long distance may cause the exhaust pipe to become hot. If it is next to any wood this may cause a fire, especially if there is an accumulation of grease and oil in the woodwork. To minimize this danger do not drive continuously at top speed, and keep the woodwork free from grease and oil.

"The exhaust pipe also heats up when the engine is run with a greatly retarded spark. Sometimes it will become red hot and set the woodwork on fire. Fires have also been known to catch by opening the muffler 'cut-out' in starting up. This danger is greater inside the garage than out of doors, since there is usually more or less spilled grease and gasoline on the garage floor

"Another cause of fire comes from short-cuiting of the ignition or lighting systems when a storage battery is used. A short circuit may heat one of the wires red hot and burn off the insulation. If there is any accumulation of grease or oil or gasoline near by a fire is liable to start."

If one or two fire extinguishers are carried Mr. Brokaw advises the operator to get as near to the blaze as possible and work the extinguisher to the limit.

"Tilter boasts that no living man could forge his name successfully to a cheque and get it cashed. Has he such a peculiar signature?"

"No. He hasn't any money in the bank."

Don't Start Your Motor With Doors and Windows Closed

In your car—or in your garage

Life Insurance records show an alarming increase in fatalities from

CARBON MONOXIDE POISONING

When a motor is running, deadly carbon monoxide gas is rapidly generated. It is invisible but overpowering and quickly makes its victim helpless. Enclosed within four walls of car or garage, it takes human life.

Prevention of accidents means a saving of lives.

A little carefulness is all that is needed!

AVOID the MENACE!

Never run an automobile engine in closed or poorly ventilated garage.

Never work under machine with motor running, even in open air.

Never close all car windows with engine running, even in open air.

If necessary to operate the engine for any length of time for making repairs or adjustments, the car should be run into the open.

CANADA LIFE

ASSURANCE COMPANY

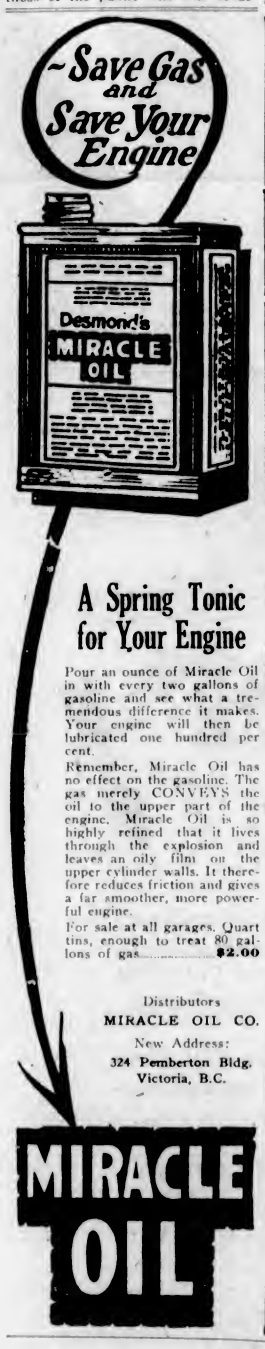

A Spring Tonic for Your Engine

Pour an ounce of Miracle Oil in with every two gallons of gasoline and see what a tremendous difference it makes. Your engine will then be lubricated one hundred per cent.

Remember, Miracle Oil has no effect on the gasoline. The gas merely CONVEYS the oil to the upper part of the engine. Miracle Oil is so highly refined that it lives through the explosion and leaves an oily film on the upper cylinder walls. It therefore reduces friction and gives a far smoother, more powerful engine.

For sale at all garages. Quart tins, enough to treat 80 gallons of gas.....$2.00

Distributors
MIRACLE OIL CO.
New Address:
324 Pemberton Bldg.
Victoria, B.C.

MIRACLE OIL

Champion-X For Fords 80¢
BLUE BOX — All cars except Ford 90¢

POWER

If your motor lacks power in rough going, install a complete set of dependable Champion Spark Plugs and note the improvement. Your car will have new power, speed and acceleration

CHAMPION
Dependable for Every Engine
A Canadian-made Product
Windsor, Ont.

FEDERAL TRUCKS

Are the Best Built Trucks on the Road Today

We Can Prove It

CAMERON MOTOR CO.
944 Fort Street—Distributors—Phone 4633

Engineered to Insure Dependability!

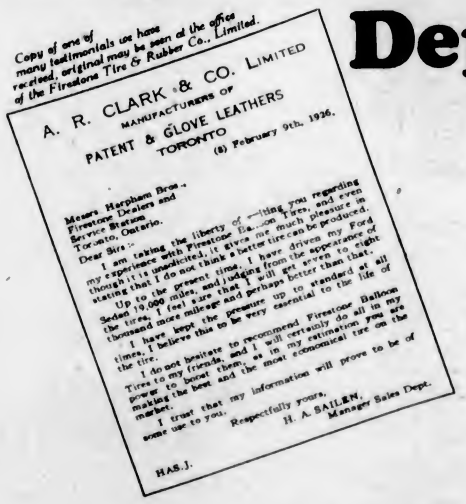
Copy of one of many testimonials we have received, original may be seen at the office of the Firestone Tire & Rubber Co., Limited.

A. R. CLARK & CO. LIMITED
MANUFACTURERS OF
PATENT & GLOVE LEATHERS
TORONTO
(8) February 9th, 1926.

Messrs Harpham Bros.,
Firestone Dealers and
Toronto, Ontario.

Dear Sirs:

I am taking the liberty of writing you regarding my experience with Firestone Balloon Tires, and even though it is unsolicited, it gives me much pleasure to state that I do not think a better tire can be produced.

Up to the present time, judging from the appearance of the tires, I feel sure that I will get even to eight thousand more mileage than I have driven my Ford Sedan (9,000 miles, and) I have kept the pressure up to standard at all times. I believe this to be very essential to the life of the tire.

I do not hesitate to recommend Firestone Balloon Tires to my friends, and I will certainly do all in my power to boost them, as in my estimation you are making the best and the most economical tire on the market.

I trust that my information will prove to be of some use to you.

Respectfully yours,
H. A. SAILEN,
Manager Sales Dept.

HAS.J.

The faith of thousands of tire users in Firestone Gum-Dipped Balloons is founded on exacting service—long mileage and dependability. Known as the pioneer of the Balloon—Firestone has consistently led in its development—using only the best materials and engineering to bring it to the highest point of reliability. It is only natural, with such a high quality product, that Firestone has attracted the best tire dealers in the country. Call your nearest one today.

MOST MILES PER DOLLAR

Firestone

FIRESTONE BUILDS THE ONLY GUM-DIPPED CORD

Distributors of Firestone Solids — BOULTBEE (Victoria) LTD. — Firestone Pneumatics
View and Vancouver — A. J. W. PAGE, Manager — Phone 2400

THOMAS PLIMLEY, LTD.
SOLIDS — Broughton and Broad Streets—Firestone Service Station — PNEUMATICS

A London Letter

Kathleen Parlow Gives Second Violin Recital—Sarah Fischer Has Wonderful Reception at Monte Carlo—New Plaza Theatre Opens With Film Play, Nell Gwyn

By Elizabeth Montizambert

The second of the two violin recitals given by Miss Kathleen Parlow, the Canadian violinist, after her world tour, took place on March 11 at the Aeolian Hall before a large audience. Miss Parlow's talents are too well known in Canada to need further praise. The exquisite precision of her ear, a faculty that seems to be becoming more and more rare among musicians, the consummate ease of her technique, which gave the listener that complete confidence without which there is no real pleasure in listening to any music, and above all, the richness and depth of her tone, made her performance a delight for everyone. She opened her concert with Handel's Sonata in D Major, followed by the three movements of Sibelis' Concerto in D Minor. Goldmark's Andante came next, and then the familiar "Hungarian Dance," by Brahms-Joachim. The pleasure of that was no sooner over than we were listening to a composition called "The Lark," by Auer, the master under whom Miss Parlow studied. Two compostions of Sarasate ended the programme, but not the concert, for the applause of her delighted hearers was so prolonged that Miss Parlow was induced to play two more pieces.

From Monte Carlo comes the news that Miss Sarah Fischer has had a wonderful reception at a crowded performance of "Melisande" in the Debussy opera, "Pelleas et Melisande." A second performance was given on March 10, after which Miss Fischer returned to Paris to sing again at the Opera Comique.

* * *

The Joint Parliamentary Advisory Council has given notice of the extremely interesting lectures they arrange each year at this time to raise funds for the continuation of their work. This year Miss Sybil Thorndyke read the story of Pompilia from Browning's "Ring and the Book," in the wonderful rooms of the Governor's House of the Royal Hospital, Chelsea. The second, on "Jane Austen," was given by Mr. Walkley, the well-known dramatic critic of The Times, and a third lecture will be on "Mind Pictures and Their Relation to Psychical Experience," by the Hon. Mrs. Alfred Lyttleton. The work done by the Joint Parliamentary Advisory Council by collecting information and disseminating knowledge in connection with bills to be brought up in Parliament is admitted by everyone who studies the question to be of very real importance, since it indirectly makes the duties of citizenship more obvious. These Spring lectures are, I believe, the only means they take of raising money to support the movement, and since the Council takes great pains to arrange interesting lectures by able speakers, visitors to London are glad of an opportunity of hearing them.

* * *

The excitement of last week from the point of view of the man in the street and, incidentally, the loafer, was the opening of the new Plaza Cinema Theatre at the corner of Regent and Jermyn Streets, which also goes by the generic term of Piccadilly Circus. An enormous crowd had accepted the invitation to be present at the opening, and the number of guests was terrific. The new building is very ingeniously contrived by the Famous Players Lasky Corporation. There is to be an entire change of programme every week. That presented on the first night was more varied than a cinema performance has any right to be, for beside the Nell Gwyn picture, the first half of the programme was occupied by the Plaza Orchestra, a ballet and some dancing, a review of coming events and the rather astonishing item of some organ solos. After that the way appeared to be clear for "Nell Gwyn," a First National picture directed by Herbert Wilcox, with Dorothy Gish as the heroine. Perhaps one expects more from a cinema than one should, and I must confess that I have not yet met a film heroine who altogether pleases me. Possibly this is the fault of the producer, and if these charming creatures were more left to their own devices they would not resort to so many obviously artificial "nods, becks and wreathed smiles." Miss Gish is quite good as Nell Gwyn, and so perhaps was Randall Ayrton as King Charles, Sidney Fairbrother as Mrs. Gwyn, and Julia Compton as Lady Castlemaine. An interesting feature of the performance was the use of excerpts from Evelyn's and Pepys' diaries instead of the usual captions whenever anything appropriate could be found in the books of those eminent writers. Future productions at the Plaza will be "The Wanderer" a Raoul Walsh production and Gloria Swanson in "The Coast of Folly."

I was unable last week to do justice to the performance of "Mrs. Warren's Profession" at the Strand Theatre, with Edith Goodall in the title role. Miss Goodall's long absence from the West End is now, one hopes, ended for a long time to come, for the genius with which she plays Mrs. Warren should open managers' eyes to the fact that in her they had an actress of real distinction. The play has been read and re-read so often that almost everybody knows the story. Miss Agatha Kentish, as the uncompromising college graduate daughter, and Mr. Arthur Bouchier as the agreeable old villain, Sir George Crofts, interpreted Shaw's work incomparably. The rest of the cast did not come up to their level.

* * *

In "The Widow's Cruise," by Joan Temple, at the Ambassadors Theatre, one hopes that they have found an agreeable trifle that will keep them there for some time to come. The rather tenuous plot was concealed by the witty dialogue that kept the audience interested and amused. Colonel Sir Theodore Frome (played by Aubrey Smith) inhabits a Capri villa with his beautiful wife and a ward, who is a specimen of flapper that everyone in the audience long to give a whipping to. Lady Frome has been married before, and on the strength of a "missing, believed dead" husband, with whom she was not on the best of terms, had been rash enough to marry Sir Theodore. As soon as he tells his ward that the celebrated Captain Ignoto, who had lost his memory after Caporetta, was coming to lunch, of course one knew that here was the missing husband. The rest of the plot turned on the problem of who should get the lady, who, in spite of the wit and fascination of Mr. Nicholas Hannan as the Italian-English captain, decides to remain with her adoring Sir Theodore, after legal exigencies have been complied with. The small cast of five characters was excellently filled, the scenery charming, and the women well dressed and beautiful. Miss Laura Cowie as Lady Frome, and Miss Joan Maud as Jill Lambert, the flapper, ably supported Mr. Hannan and Mr. Aubrey Smith.

I went to see an extraordinary play with seven scenes at the Regent Theatre, called "From Morn to Midnight," written by George Kaiser and translated by Ashley Dukes. This astonishing production may be liked or disliked according to one's personal ideas of what a play should be; but there is no doubt at all that it should be seen, for it is as alive as it is original. The seven scenes illustrate a sort of soul's progress of a bank cashier. Mr. Claud Rains took the part of the bank cashier with an ability and insight beyond praise.

The Carbon Question

Air cleaners will not solve the carbon question. Carbon is a question of clean combustion. A cylinder that is not getting a proper mixture is like a lamp that is smoking. It will leave a heavy carbon deposit. It is like the ashes in the furnace; the better the coal burns, the less ashes there will be. There are, however, fuel "dopes" which also loosen up carbon deposits already formed so that they will be expelled through the exhaust.

Valves May Cause Trouble in Starting

When valve stems become badly worn, it is almost a certainty that the valve stem guide or hole through which the valve stem fastens is worn out of round. This allows air to be drawn through the intake valves when they are open, which causes an imperfect mixture, resulting in poor starting and noisy operation.

Ask Your Wife

to pass on this Studebaker Big Six Sedan —*now* $3035

Studebaker Big Six is the fastest-selling high-powered car in the world

YOU will appreciate the Big Six Sedan because it has all the power, speed, stamina and long life that a *man* could desire in a motor car.

Your wife and her friends will be delighted with the individuality of the Big Six—the sheer richness of genuine mohair—the refinements that exacting women love—the luxurious comfort.

Sixteen months ago, the Big Six Sedan sold at $4,125, but since then, One-Profit savings have been passed on to purchasers in three price reductions. As a result the 7-passenger Sedan now sells at $3,615, the 5-passenger at $3,035, and the Big Six is outselling every other car in the world of equal or greater rated horsepower.

Studebaker's unique facilities

Few motor car "manufacturers" have foundries, forges, etc., to make their own engines—yet one-fifth of the cost of an automobile is in the engine. Even fewer build their own bodies—yet one-third the cost of a car is in the body.

Not only does Studebaker make *all* bodies and *all* engines used in Studebaker cars, but also *all* clutches, gear sets, springs, differentials, steering gears, brakes, axles, gray-iron castings and drop forgings. Only Ford in the low-price field and Studebaker in the fine-car field enjoy the benefits of such complete manufacturing facilities.

One-Profit value

These facilities enable Studebaker to manufacture quality cars on a One-Profit basis. They enable Studebaker to eliminate the profits of outside parts and body makers. Many major savings are thus effected and passed on to the ultimate buyers of Studebaker cars in the form of higher quality at a lower price.

Unit-Built construction

Studebaker facilities result, too, in Unit-Built construction—in cars designed, engineered and built as units. The hundreds of parts used in a Studebaker car function together as a unit, resulting in longer life, greater riding comfort and higher resale value. Scores of thousands of miles of excess transportation thus are built into Studebaker cars.

Always kept up-to-date

Because all phases of manufacture are directly under Studebaker control, Studebaker cars are constantly kept up-to-date. We add improvements regardless of the calendar—we do not save them up for spectacular annual announcements which make cars artificially obsolete. Resale values are thus stabilized.

STUDEBAKER

Big Six Sedan

To surpass it in rated horsepower costs two to four times as much

THE 5-Passenger Big Six Sedan is powered with the identical engine that carries hundreds of Studebaker busses at high speed over some of the most mountainous and difficult-to-travel roads in America—hence we urge you to compare its thrilling performance with that of any eight-cylinder car. It is luxuriously comfortable, beautifully finished, elaborately equipped.

Based on the rating of the National Automobile Chamber of Commerce and the Society of Automotive Engineers, only seven American cars equal this Big Six Sedan in power. But they sell for two to four times its price.

It is richly upholstered in genuine mohair, which is indicative of the fine quality body construction you cannot see. Body pillars are of northern white ash—cross-members of hard maple.

It has an automatic spark control, safety lighting switch on the steering wheel, gasoline gauge on the dash. There's also an automatic windshield cleaner, rear-view mirror, cowl ventilator, stop light, air cleaner, gasoline and oil filters.

Ride in it, feel the surge of power from the smooth, silent engine, compare its performance with the very finest "eights" as well as "sixes." Then you will know why the Big Six outsells all other cars of equal or greater rated horsepower.

Studebaker Big Six Sedan *For Five Passengers*

$3035 Delivered in Victoria

Under Studebaker's fair and liberal Budget Payment Plan, this Sedan may be purchased out of monthly income for a small initial payment and at remarkably low time-payment rates.

JAMESON MOTORS, LTD.

740 Broughton Street, Victoria, B. C.

PIDCOCK & McKENZIE
Courtenay, B. C.

DON WATSON
Alberni, B. C.

All Leading Automobiles

are advertised every week in

COLONIST *Classified* ADS

there's unlimited choice of good used cars

Choose

Your Car

from this selection

Common Mistake in Inspection of Motor

One of the commonest mistakes in going over a car for the purpose of putting it in condition is to tighten the front wheels when they are not loose. The motorist shakes the wheels and decides that because they seem loose they need to be drawn up tighter on their axles. He does not realize that the looseness is in the king pins. He could decide this point easily by noting that the ends of the axles move with the wheels when the looseness is felt. If the wheels were really loose on the axles the wheels, and not the axles, would move when being shaken.

Use of Spare Tire Will Boost Mileage

Spare tires will give most service if they are placed into regular use whenever a blowout or puncture occurs, instead of being used only during an emergency, tire engineers claim. A spare tire will give more mileage if it is given sufficient exercise. Some motorists, when a puncture or blowout occurs, use the spare tire on the wheel only until the damaged tire is repaired, when it again is enthroned on the carrier to "loaf" until more difficulties appear. This practice is wrong, tire men say. Rubber will last longer if it is used occasionally.

Asphalt Road Risks

Accidents due to wet, slippery roads in Paris have become so numerous of late that the Prefect of Police has issued a statement in which it is pointed out that it is beyond denial that asphalt is more difficult to negotiate safely in wet weather both by motor and horse traffic, and that drivers of motor-busses and lorries are in particular exposed to the risk of accidents quite beyond their power to avoid.

Small Boy (who has been scolded by his mother)—"I say, dad, we'd have had a fine time doing as we liked if you hadn't married mother!"

Enter the Bookmobile

Librarian of Traveling Library Learns of Country Tastes in Literature

What is the Bookmobile?

An entertaining article by Olga Clark in a recent issue of The Literary Digest International Book Review tells the story of the Bookmobile, or Traveling Library which has become an institution in a certain rustic part of the United States, the name of which is not given.

The Bookmobile, to be precise, is a large, special type of trunk fitted up as a library, which travels upon given routes according to schedule and calls periodically at different farms, villages or appointed roads, giving a perfect library service.

Bookmobile Is Popular

In her article the writer describes the experiences of the Bookmobile librarian, whose occupation affords ample opportunity for studying the psychology of rural people, both in their literary preferences and in their incidental confidences about their private affairs.

Everywhere the Bookmobile stops and blows on its whistle its shrill announcement of arrival, there are small crowds of people, little and big, waiting with their arms or their cars or their pony carts holding books to be exchanged. The librarian is greeted with enthusiasm, for they look forward greatly to this visit, especially in the Winter months, when the days are dull and reading is the best occupation. To quote from the article:

Something Sensational

"The drama of the Bookmobile is continuous. A jolly, white haired woman declares: 'I want something sensational that will make me weep. That kind of weeping don't hurt you!'

"There is the man whose wife told him before he left home to get a certain book. He has forgotten the title. Can the librarian help him?"

A bit of worldly wisdom falls from the mouth of a farmer's wife, who says: "Folks'll always read it if it isn't fit to read."

The very antithesis of modern sophisticated literary taste is reflected in the declaration by another woman: "I like a strong story—a story like 'So Big.' But I hate sex stories. You see, I don't have much time to read, and I can't waste what time I have. A book has to count for something."

Romantic Books Preferred

"I don't read much," a young farmer admits, "I generally set down at night to read and wake up and find myself sleepin'."

A sage reflection is: "I c'n always tell a good book if it's getting kinda raggedy."

The books that most rapidly get "kinda raggedy" are of the sweet, romantic type or the "wild and woolly West" kind of tale and those featuring the North West Mounted Police. Something thrilling, something a little glamorous, something to take the mind away from the drab, daily things.

A Few Doses of Dr. Wood's Norway Pine Syrup May Stop That Cough

Mr. Frank D. Comeau, West Bathurst, N.B., writes:—"I had a very bad cold and cough that settled on my lungs, and I thought that I would never get rid of it.

One day a friend spoke to me about your wonderful remedy, so I sent and got a bottle of it, and after the first dose I took I got relief, and by the time I had finished the bottle I was completely relieved of all my trouble."

"Dr. Wood's" is put up only by The T. Milburn Co., Limited, Toronto, Ont.

Real Performance By New-Day Jewett

The trip of 194 miles was made in four hours and forty-six minutes with the sun pounding down on the white desert sands where Rudolph Valentino played "The Sheik." The New-Day Jewett twice averaged fifty miles an hour for twenty-five miles at a stretch. The road was a good one except for many dips which prevent the maintenance of a continuous high rate of speed. The motor ran cool and an average of twenty-one miles to the gallon of gasoline was obtained. People in Southern California appreciate the fact that such a record could only be made across the desert by a motor car that was much above the average in performance.

Spark plugs are a source of much obscure ignition trouble that causes great difficulty in locating. In many cases the insulation of the plug is porous, permitting electric leakage through the porcelain and also allowing absorption of the carbon formed with each explosion, until finally the insulation changes its properties entirely.

THE NEW FRENCH REMEDY,
THERAPION No. 1
THERAPION No. 2
THERAPION No. 3
No. 1 for Bladder Cobbers. No. 2 for Blood & Skin Diseases. No. 3 for Chronic Weaknesses, Sold by druggists. Agents wanted. No return mail from Dr. L.C.L. Med Co Harewich N.S.W.3. London. Or L.C.L. Med Co Harewich N.S.W.3. London. Or Net $1.15 eight packets for $6.50. from Net $1.15 eight packets for $6.50. from 9 Front Street East, Toronto, Ont., Canada.

MARINE and TRANSPORTATION

Flagships of Pacific Opposition Lines Due Monday Morning

Empress of Canada, Speed Queen of Pacific, and President Grant, Record Holder of Admiral Oriental Line, Are Expected in Port Early Tomorrow, Practically at Same Time

Busy Session at Outer Wharf Means Handling of 124,700 Tons of Ships

For the first time in transpacific history two units of the strongest competing lines will be in port together tomorrow from Oriental ports. They are the Canadian Pacific liner Empress of Canada and the American-Oriental Mail liner President Grant. The Canada is due at William Head at 5 a.m., while the Grant is expected to reach the quarantine station at 6:30 a.m.

The Empress of Canada is the flagship of the C.P.R. fleet, the most powerful line operating on the Pacific, and holds the blue ribbon for the fastest trip between Yokohama and Victoria, with a record of eight days, ten hours and a few minutes. The President Grant, which is operated by the Admiral Oriental Line, holds the speed record for the U.S. Shipping Board fleet on the Pacific.

Rich Silk Cargo

On board the Empress of Canada is one of the richest shipments of silk to arrive here for some months. There are 5,640 bales on board, valued at more than $6,000,000. In addition to the silk the vessel has a large passenger list of 401, including 175 first class passengers. Traveling second class there are fifty-four passengers, third class, twenty-two, and steerage, 150.

The President Grant has a passenger list of 250 in addition to a cargo of freight amounting to 3,000 tons. This vessel is also bringing a rich consignment of silk valued at approximately $4,000,000, making the total value of silk due to pass through this port on Monday, $10,000,000.

Other freight on board the Canada includes 150 tons for discharge here, forty tons for Puget Sound points, 170 tons for intercoastal transshipment and 800 tons for overland delivery.

Heavy Tonnage Due

The waterfront will experience a busy session over the week-end. Ending Monday no less than 124,700 tons of shipping will have been handled at the Outer Wharf. Never before has so many huge deep-sea liners been due to berth at the Outer Wharf during one week-end. The heavy movement commenced yesterday afternoon with the arrival of the N.Y.K. liner Kaga Maru, of 13,000 tons, from Seattle to pick up passengers before sailing for the Orient at 5:30 p.m.

No sooner had the Kaga Maru left than the Empress of Asia, from Vancouver, took her berth, sailing an hour later, also bound for Yokohama with a large passenger list and a cargo valued at millions of dollars, including silver bullion.

This afternoon at 4 o'clock the President Jefferson is due from Seattle. After taking on passengers, mail and cargo she will sail at 5:30 p.m. for Yokohama, making the third departure to the Far East within twenty-four hours. The Jefferson will take out a list of 200 passengers and a capacity cargo of Northwest products.

First Come, First Served

At 5 a.m. the Empress of Canada is expected to reach William Head, to be followed by the President Grant at 6:30 a.m., both from Yokohama and other Oriental points. Considerable interest is being taken in the arrival of these liners, as it is a question of which arrives first will get the berth. There is only one berth available at the Outer Wharf for the President and Empress liners. It is quite possible that the Grant may put on speed and try to reach here first, but the Empress of Canada was overhauled recently, and holds the speed record for the transpacific run.

Due here at 10 o'clock on Monday night the Admiral liner Ruth Alexander is bringing another large passenger list from California ports. The last vessel to arrive from California brought 102 passengers for Victoria, a new record for this time of the year.

GULF ISLANDS WINTER SERVICE

The Ss. Otter will leave Victoria 7:15 a.m. every Monday, returning to Victoria Tuesday evening, and leave Victoria every Wednesday at 8 a.m. to Ganges Harbor, proceeding to Vancouver on Thursday and returning to Victoria Saturday afternoon.

Thos. Cook & Son
Steamship tickets—lowest rates all lines
Independent travel and hotel reservations at home and abroad. Popular European tours. ALL CLASSES, including TOURIST THIRD CABIN. Summer Mediterranean Cruise from New York, July 1.
For Full Information, Address
THOS COOK & SON
723 Georgia St. West, Vancouver, B.C.

NEW ZEALAND AUSTRALIA
Via Honolulu and Suva
The new and well appointed passenger liners sail from Vancouver, B.C.
"Niagara" (20,000 tons).... Apr. 7 June 2
"Aorangi" (22,000 tons).... May 5 June 30
For fares, etc., apply to all Railway and Steamship Agents, or to the Canadian-Australasian Line, 141 Hastings St. West, Winch Bldg., Vancouver, B.C.

Serving you Ashore and Afloat
There are ways to save money in going to Europe. Our travel experts know and will help you to plan your trip economically. Whether you wish to sail from New York on the finest ships afloat, or less expensively on a one class cabin steamer from Montreal, there is a White Star Ship awaiting you, offering the utmost in comfort and service.
Saturday Sailings from Montreal
Phone or write:
118 Rogers Bldg., Vancouver or Local Steamship Agents
Largest Steamers from Montreal.
WHITE STAR LINE
CANADIAN SERVICE

CANADIAN PACIFIC
SAILINGS TO EUROPE
MAKE RESERVATIONS NOW
FROM SAINT JOHN
To Liverpool
Apr. 9 ..... Montcalm
Apr. 23 ..... Metagama
To Cherbourg-Southampton-Antwerp
Apr. 16 ..... Melita
To Liverpool via Greenock
Apr. 12 ..... Montclare
FROM NEW YORK
To Southampton
Apr. 13 ..... Empress of Scotland
FROM QUEBEC
To Belfast-Glasgow
Apr. 29, June 3 ..... Montnelm
FROM MONTREAL
To Liverpool
Apr. 30, May 28 ..... Montrose
May 7, June 4 ..... Montcalm
May 14, June 11 ..... Montclare
To Cherbourg-Southampton-Antwerp
May 5, June 2 ..... Minnedosa
Apply to Agents everywhere or J. J. FORSTER, Gen. Agt., C.P.R. Station, Vancouver. Telephone Seymour 2430, Can. Pac. Ry., Traffic Agents.

UNION STEAMSHIPS, LTD.
To All B.C. Coast Points
Prince Rupert, Stewart, Anyox, etc.
New Steamers
GEO. McGREGOR, Agent
1 Belmont Bldg. Phone 1925

C.P.R. Liner Is Bringing Rich Silk Cargo

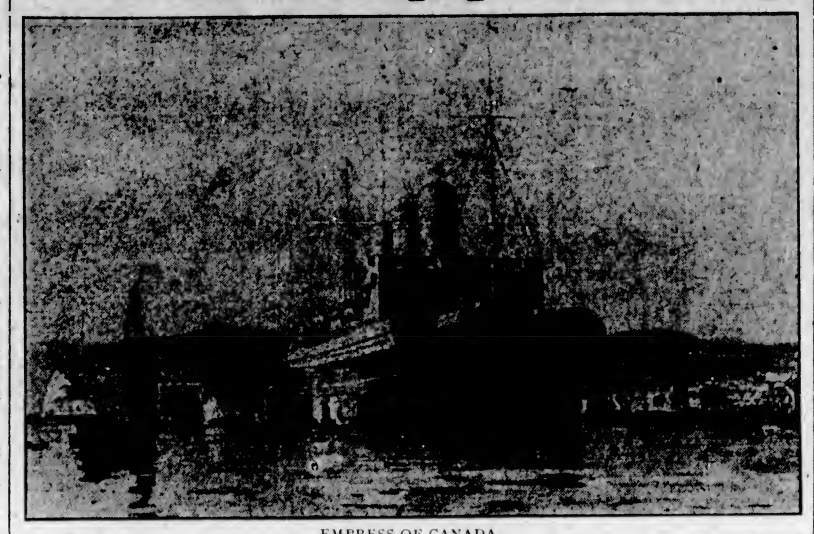

EMPRESS OF CANADA

BAR SILVER IS SENT TO CHINA

EMPRESS OF ASIA TAKES OUT CONSIGNMENT—MANY PASSENGERS FOR ORIENT

Mr. John McCormack, Noted Irish Tenor, Will Appear in Recital at Shanghai

Interesting among the passengers who left last evening on the liner Empress of Asia for China and Japan were Mr. John McCormack, the famous Irish tenor; Mrs. and Miss McCormack; Mr. D. F. McSweeney, the manager; and Mr. Edwin Schneider, his accompanist.

Among those making a tour of several months' duration are Mr. and Mrs. S. A. Lynch and Mr. C. E. Tandy. They are wealthy tourists who are seeing the world leisurely. With their party traveled Miss Dorothy Dodd.

Two Catholic missionaries went back to their stations, Sisters M. Kloka and Sister M. Schickel.

There were a number of Japanese business men returning after buying trips in the United States.

Miss Belle Lee is traveling to secure local color for stories on the Orient.

Mr. K. M. Fetterly's family are returning to him. He is senior freight agent for the Canadian Pacific Railway in Hong Kong.

Mrs. S. W. Brydges, Mrs. W. W. Campbell, Mr. and Mrs. Sorlano are travelers, the last two named continuing an extensive tour from Europe.

Mr. A. Crumpton, who is accompanied by Mrs. Crumpton, is a valuation agent connected with the Canadian National Railways.

The steamer also has twenty second class, fifteen third class and over 100 steerage passengers aboard.

Several heavy consignments are included in the varied cargo stowed in the liner's holds. 1,344 cases of beer brewed in Canada, 1,290 tons of flour, 750 tons of lead and zinc and a full refrigerator cargo of 165 tons of Alberta meats and butter making up the main tonnage.

Many automobiles for Yokohama, Hong Kong and Manila are carried and fifty tons of oats for horse feed. The Dominion Express Company is forwarding an express shipment of 130 bars of silver consigned to Hong Kong and Shanghai.

Sinking of Tug Will Be Investigated

CAPTAIN J. D. MacPherson, Dominion Wreck Commissioner, will leave for Vancouver on Monday to secure evidence and arrange for witnesses to attend a Marine Court of Inquiry to be held regarding the sinking of the tug Clutha in the Fraser River last May, after striking the bridge. Assessors to sit on the Board of Investigation have not yet been named, nor has the date of the inquiry been set.

Winnipeg's Progress

WINNIPEG, April 3.—Improvement in general business conditions in Winnipeg is indicated in customs department reports today. Customs figures for March, 1926, were 31,166,511, as compared with $922,936 for the corresponding month of 1925.

When You Go To SAN FRANCISCO STOP AT THE HOTEL STEWART
On Geary Street, just off Union Square, close to best stores, cafes, theatres. Good accommodations at moderate rates. Best known meals in United States. Breakfast 50c, 60c, 75c; Lunch 65c (Sundays 75c); Dinner $1 (Sundays $1.25). Municipal car passes door. Stewart Bus meets trains and steamers. Advisable to make reservations in advance of arrival.

CUNARD
ANCHOR
ANCHOR-DONALDSON
CANADIAN SERVICE
FROM MONTREAL
TO PLYMOUTH-CHERBOURG-LONDON
Ausonia.....May 1 Alaunia.....May 6
TO LIVERPOOL
Aurania.....Apr. 30, June 4, July 2
TO BELFAST AND GLASGOW
Letitia.....Apr. 30 Athenia.....May 14
FROM NEW YORK
TO QUEENSTOWN AND LIVERPOOL
Samaria.....Apr. 17 Scythia.....Apr. 24
TO CHERBOURG AND SOUTHAMPTON
Aquitania.....Apr. 14, May 5, May 26
Berengaria.....Apr. 21, May 12, June 2
Mauretania.....Apr. 28, May 19, June 9
TO LONDONDERRY AND GLASGOW
Athenia.....Apr. 17 Transylvania Apr. 26
TO PLYMOUTH-HAVRE-LONDON
Lancastria.....May 1 Carmania.....May 8
TO PLYMOUTH-CHERBOURG-HAMBURG
Andania.....Apr. 17, May 22, June 26
FROM BOSTON
TO QUEENSTOWN AND LIVERPOOL
Samaria.....Apr. 16 Caronia.....May 2
Money orders, drafts and travelers' cheques at lowest rates. Full information from Local Agents or Company's Offices, 122 Hastings St. W., Vancouver, B.C.

Ocean and Coastwise Movements

VESSEL MOVEMENTS

SAN FRANCISCO, April 3.—Arrived: Carrizo, Hilo; West Prospect, Singapore; Richmond, Kewanee, San Diego; Richmond, San Pedro, Sailed: Wm. F. Herrin, Astoria; F.S. Loop, Grays Harbor; Wm. H. Smith, Bering Sea; Makena, Honolulu; Canadian Rover, Vancouver; Castle Moore, Astoria; President Taft, China; John C. Kirkpatrick, Ruth Alexander, Seattle; George Washington, Oslo.

SEATTLE, April 3.—Arrived: Lakina, Motorship Norco, Queen, Alaska; Admiral Schley, La Marseillaise, Tacoma; Doylestown, San Francisco; Horace P. W. Baxter, San Pedro; Jelling, Anacortes. Departed: C. A. Thayer, Border Queen, Alaska, Alaska; Point Judith, Mehlie! Jane Nettleton, Admiral Schley, Los Alamos, Motorship Scirra, San Pedro; Kaleina Luckenbach, Boston; Jelling, Tampico; J. A. Moffatt, Richmond, Kaga Maru, Hong Kong; Brookdale, San Francisco; Iwatesan Maru, Everett.

EVERETT, April 3.—Iwatesan Maru, Seattle.

PORTLAND, Ore., April 3.—Arrived: Washkeenan, Motorship Chailambra, Monarich, Montevideo, Los Angeles. Sailed: Oriole, Philadelphia.

TACOMA, April 3.—Arrived: Amur, British Columbia ports; Steel Maker, Baltimore; Brookdale, Admiral Schley, Seattle; Janet Nettleton, San Francisco. Sailed: Brookdale, Port Gamble; Kinderdyk, Portland; Santo Cecelia, Everett; Admiral Schley, Seattle.

WIRELESS REPORT

(Estevan, 8 p.m., April 3).

Barbara C., Los Angeles for Tacoma, 412 miles from Tacoma.

Dorothy Wintermorte, Tacoma for San Pedro, 485 miles from San Pedro.

Claremont, Los Angeles for Bellingham, 137 miles from Bellingham.

Whitney Olsen, Bellingham for Los Angeles, 641 miles from Los Angeles.

Perry Smithers, Seattle for Chignic, 50 miles from Seattle.

Tritonia, bound Victoria, 30 miles south of Destruction Island.

E. D. Kingsley, San Francisco for Victoria, 40 miles from Cape Flattery.

Alaska, Seattle for Ketchikan, 132 miles from Seattle.

City of Victoria, Manila for San Francisco, 520 miles from San Francisco.

Nile, Vancouver for New York, noon 65 miles north of Cape Mendocino.

Empress of Canada, Yokohama for Victoria, 453 miles from Victoria.

TRANSPACIFIC MAILS

APRIL, 1926

China and Japan

Empress of Asia—Due at Yokohama April 14; Shanghai, April 18; Hong Kong, April 21.

President Jefferson — Mails close April 4, 4 p.m. Due at Yokohama April 16, Shanghai, April 21; Hong Kong, April 26.

Arizona Maru—Mails close April 7, 4 p.m. Due at Yokohama April 22.

Empress of Canada—Mails close April 17, 5 p.m. Due at Yokohama April 28; Shanghai, May 2, Hong Kong, May 5.

Toyama Maru—Mails close April 17, 11 p.m. Due at Yokohama May 5.

President Madison — Mails close April 28, 4 p.m. Due at Yokohama May 10; Shanghai, May 15.

Empress of Russia—Mails close May 1, 5 p.m. Due at Yokohama May 12; Shanghai, May 16; Hong Kong May 19.

Australia and New Zealand

Sierra—Due Sydney April 27.

Niagara (direct)—Mails close April 7, 6 p.m. Due Auckland April 26; Sydney, May 1.

Makura (via San Francisco)—Mails close April 18, 4 p.m. Due Wellington May 10; Sydney, May 15.

Sonoma (via San Francisco)—Mails close April 26, 4 p.m. Due Sydney May 18.

C.G.M.M. MOVEMENTS

Canadian Freighter, March 28, arrived Vancouver.

Canadian Highlander, March 24, arrived Belfast.

Canadian Importer, March 15, left Norfolk for Antwerp.

Canadian Pioneer, March 23, left Vancouver for Montreal.

Canadian Planter, March 19, left Antwerp for San Pedro.

Canadian Ranger, March 24, left Panama Canal for San Pedro.

Canadian Transporter, March 22, left Halifax for Vancouver.

Canadian Seigneur, April 1, arrived Victoria.

Canadian Winner, March 15, left Victoria for United Kingdom.

Canadian Skirmisher, March 21, left Panama Canal for Halifax

Canadian Coaster, March 29, left Ocean Falls for San Diego.

Canadian Farmer, March 31, arrived Vancouver.

Canadian Observer, March 28, arrived Prince Rupert.

Canadian Rover, March 30, left San Pedro for San Francisco.

Canadian Trooper, March 23, arrived Halifax.

Canadian Prospector, March 27, arrived San Pedro for Vancouver.

SHIPPING CALENDAR

To Arrive

President Grant, from Orient, April 5.

Empress of Canada, from Orient, April 5.

Iyo Maru, from Orient, April 14.

Africa Maru, from Orient, April 15.

Alabama Maru, from Orient, April 26.

Aorangi, from Australia, April 30.

To Sail

President Jefferson, for Orient, April 4.

Arizona Maru, for Orient, April 7.

Niagara, for Australia, April 7.

President Grant, for Orient, April 16.

Empress of Canada, for Orient, April 17.

Iyo Maru, for Orient, April 28.

Africa Maru, for Orient, May 3.

Aorangi, for Australia, May 5.

Alabama Maru, for Orient, May 14.

Shipping Information

SUNRISE AND SUNSET

APRIL

Time of sunrise and sunset (Pacific Standard time) at Victoria, B.C., for the month of April, 1926.

	Sunrise	Sunset		Sunrise	Sunset
1	5:54	7:40	16	5:20	7:05
2	5:52	7:42	17	5:18	7:06
3	5:49	7:44	18	5:17	7:07
4	5:47	7:46	19	5:14	7:09
5	5:44	7:48	20	5:12	7:10
6	5:42	7:50	21	5:11	7:12
7	5:39	7:51	22	5:09	7:13
8	5:37	7:53	23	5:06	7:14
9	5:35	7:54	24	5:04	7:16
10	5:33	7:56	25	5:04	7:17
11	5:31	7:58	26	5:03	7:18
12	5:29	7:59	27	5:02	7:20
13	5:27	7:00	28	5:00	7:21
14	5:24	7:02	29	4:58	7:22
15	5:22	7:03	30	4:57	7:24

The Meteorological Observatory, Gonzales Heights, Victoria, B.C.

TIDES AT VICTORIA

APRIL

Date	Time	H.T.	Time	H.T.	Time	H.T.	Time	H.T.
	H. M.	Ft.	H. M.	Ft.	H. M.	Ft.	H. M.	Ft.
1	4:07	8.0	11:33	3.3	18:16	6.9	23:48	6.2
2	4:16	8.2	12:32	2.8	19:37	6.8	22:08	6.7
3	4:30	8.4	13:11	2.5				
4			4:49	8.7	14:09	2.3		
5			5:31	8.7	15:06	2.1		
6			6:12	8.5	16:04	2.0		
7	2:34	7.7	4:09	7.8	7:26	8.1	17:02	2.2
8	2:03	7.7	5:32	7.2	9:52	7.7	17:58	2.5
9	1:26	8.1	6:41	6.4	11:23	7.5	18:49	2.9
10	1:44	7.9	7:34	5.4	12:52	7.5	19:36	3.4
11	2:04	8.1	8:21	4.4	14:01	7.5	20:21	4.0
12	2:45	8.0	9:05	3.5	15:13	7.4	21:04	4.8
13	2:50	8.4	9:50	2.8	16:22	7.3	21:46	5.5
14	3:18	8.5	10:36	2.3	17:38	7.3	22:29	6.2
15	3:45	8.4	11:24	2.0	19:55	7.2	23:14	6.9
16	4:00	8.5	12:14	2.0	22:18	7.6		
17	0:04	7.5	4:01	8.4	13:05	2.1	23:34	7.9
18	1:03	7.9	5:34	7.3	13:52	2.2		
19	0:24	8.1					14:16	2.7
20	0:56	8.2					15:27	3.0
21	1:21	8.3					16:28	3.4
22	1:36	8.1	4:49	6.3	10:18	2.4	17:18	3.7
23	1:46	7.9	4:36	5.9	11:41	2.3	18:07	4.0
24	1:24	7.8	4:19	5.4	12:48	2.3	18:55	4.2
25	1:32	7.8	5:25	4.7	13:45	2.5	19:28	4.7
26	1:46	7.8	6:42	4.0	14:38	2.7	20:16	5.1
27	2:01	7.9	8:10	3.2	15:23	2.9	20:59	5.5
28	2:17	8.1	9:46	2.6	16:29	2.9	21:20	6.1
29	2:32	8.3	10:26	2.0	17:26	2.9	21:44	6.6
30	2:46	8.5	11:09	1.6	18:18	2.9	22:12	7.0

The time used is Pacific Standard for the 120th Meridian west. It is counted from 0 to 24 hours, from midnight to midnight. The figures for height serve to distinguish high water from low water. Where blanks occur in the table, the tide rises or falls continuously during two successive tidal periods without turning.

Easter Holidays
Take the Famous Circle Trip via the
Mill Bay Ferry
Over the Malahat to Mill Bay
Crossing of 40 Minutes on Ferry
Thence to Butchart Gardens
OR
Save 14 Miles on Your Up-Island Trip
MILL BAY FERRY

WHALING FLEET HAS SUCCESSFUL SEASON

Expedition Which Passed Down Straits Two Years Ago Met With Anxiety and Peril

The little fleet of five whalers that outfitted here to operate in the Antarctic regions has completed another successful but arduous season, it was learned here on the arrival of the Niagara from the Antipodes. The fleet sailed out of the Straits two years ago. They were all named The Star, numerals at the end of the name designating them.

After an adventuresome voyage across the Pacific they commenced whaling operations in the Ross Sea, and this season outdid last year's record.

The four-month sojourn in Antarctic water was fraught with considerable anxiety and peril, the most serious obstacle being the hold-up for five weeks in an ice pack before entering the Ross Sea. All the vessels were severely strained, and they took six weeks instead of the usual nine days to reach the whaling grounds.

The whalers secured 535 whales, 100 more than last year. The total yield was 38,000 barrels of oil. This expedition is financed by Seattle interests.

Mill Bay Ferry
Schedule

Leave Verdier Ave. (Brentwood)	Leave Camp Point (Mill Bay)
7:30 A.M.	8:15 A.M.
9:00 A.M.	10:00 A.M.
11:00 A.M.	12:00 Noon
1:30 P.M.	2:15 P.M.
3:00 P.M.	4:00 P.M.
5:15 P.M.	6:15 P.M.

Information:
Phone 7037 and Keating 31R

go EAST
LUXURIOUS COMFORT ON THE CONTINENTAL LIMITED
All Steel Standard and Tourist Sleeping Cars, Dining Cars, Drawing Room-Compartment-Library-Observation Cars, Radio Equipped
Baggage Checked Through From Victoria
For Further Information, Fares, Reservations, Etc., Apply to
CITY TICKET OFFICE
911 Government Street Telephone 1242
CANADIAN NATIONAL RAILWAYS
LEAVE DAILY 9.50 P.M.

"Captain's Night"—is the Night of Nights!
Serving—Seattle, Tacoma, Victoria, Vancouver, Portland, San Francisco, Oakland, Los Angeles, Long Beach, San Diego and related points.
A masquerade ball while you travel. Extraordinary, you say? Yes, true—quite different from travel as you usually think of it, but a regular feature on the Alexander Liners of the Admiral Line.
Last night at sea on each trip is "Captain's Night"—the occasion of this special masked festivity. Costumes in wide variety are available on board. The ship's own excellent jazz orchestra provides the music.
An occasion to be long and pleasantly remembered! Another bit of "color" that helps to make this coastwise travel the finest and most distinctive in the world.
Our first-time traveler-guests invariably express their surprise that travel can be so delightful. Not infrequently they insist that the name should be "the Admirable Line!"
Any of the offices listed can give you particulars about this exceptional yet economical travel service:
The ADMIRAL LINE
PACIFIC STEAMSHIP COMPANY
FAMOUS ALEXANDER LINERS
909 Government St. Phone 48
909 Government St. Phone 48
Next Sailings
S.S. RUTH ALEXANDER, from Victoria, 11 p.m., April 8
S.S. EMMA ALEXANDER, from Victoria, 11 p.m., April 15
Also, from Seattle, SS. ADMIRAL SCHLEY or ADMIRAL DEWEY, 5 p.m. Mondays
Special Return Fares to San Francisco, Los Angeles and San Diego
E. G. McMICKEN, Pass. Traffic Mgr., SEATTLE, WASHINGTON
WHY Just TRAVEL? — TRAVEL BY WATER!

Plays and Players

Hilarious Lloyd Comedy At Dominion This Week

Riot of Thrills Incident to Production of "For Heaven's Sake," Brought to Cyclonic Climax in Most Dynamic Melodrama by Wild Riotous Bus Ride at Tail End of Picture

Laughter and fun have no monopoly on Harold Lloyd's current comedy gem, "For Heaven's Sake!" which will delight audiences at the Dominion this week. The picture, to be sure, was primarily designed to make folks smile, grin, giggle, guffaw, chuckle and laugh out loud. In this it succeeds admirably, for no one can watch the bespectacled comedian trying to uplift a bunch of hard-boiled gangsters in the slums of the city without wanting to chortle and roar with glee.

However, there is no law against mixing action with mirth, and Lloyd and his staff have not overlooked the opportunity to balance the funny gags with a choice assortment of robust thrills. In fact, at times the excitement threatens to overwhelm the hilarity.

Automobile Smash-Up

There is, for example, a sensational automobile smash-up in which a nine thousand dollar machine is totally wrecked by a speeding train. It's a scene of explosive action and thrill, and is guaranteed to make the most blase film fan sit up and gasp.

But for nerve-racking suspense and hair-raising punch, the wild, riotous bus ride at the tail-end of the picture furnishes a climax as cyclonic as any that ever graced the most dynamic melodrama. Watching Lloyd and his gangster-cronies making frantic efforts to keep from falling off the swaying bus as it dashes at breakneck speed through the crowded streets of the city, missing pedestrians and vehicles by the narrowest margin, is enough to make anyone's blood pressure rise.

And yet, so deftly and shrewdly has this episode been photographed that even at the tensest moment there is something unexpectedly humorous about Harold's dangerous predicament. This delicate balance between the laughable and the spectatcular is maintained all the way through, which makes this production quite unique among screen comedies.

Harold Has Splendid Chance

"For Heaven's Sake!" gives Harold a splendid chance to add another outstanding and original characterization to the many he has previously created. Here he starts out as a scion of wealth, who becomes interested in a slums mission, and ends up as a two-fisted Salvationist, whose aim is to reform the denizens of the underworld.

Jobyna Ralston makes a charming and wistful leading lady, and Paul Wiegel, James Mason and Noah Young are others who are prominent in the supporting cast. Sam Taylor directed the story, which was written by Ted Wilde, John Grey and Clyde Bruckman.

Motion pictures take an audience to strange lands and shows strange peoples. All may have journeyed to the north, south, east and west. Asia, Europe and Africa are open books.

Now—at last is to be seen the real South Seas. Many times have they been described in song, story and fable; but it remained for Robert Flaherty, that intrepid adventurer who filmed "Nanook of the North," to actually take his cameras and picture equipment to Samoa. There, in the company of his wife, family of three little girls, and brother David, were shot the six reels which compose "Moana." The first of this remarkable series will start tomorrow at the Dominion Theatre.

Flaherty Answers Critics

Though the rest of the cinema world laughed and said he was "silly to waste his time and money," Flaherty realized that the motion picture public was ready and eagerly waiting to see a real narrative of "honest-to-goodness" people. And running his film o'er a map of those islands situated in the far-off South Seas, he determined to make Samoa the sea of his activities.

"Moana" is his answer—the outcome of his dreams, hopes and ambitions. And from all advance reports, it bids fair to establish as great a success as did "Nanook of the North."

For Heaven's Sake

In his new picture, "For Heaven's Sake," Harold Lloyd impersonates a missionary worker in the slums of a big city. He is wealthy and wishes to do good works to win the love of the heroine, played by Jobyna Ralston. Sam Taylor, who directed "The Freshman," also made "For Heaven's Sake."

HAROLD LLOYD AND JOBYNA RALSTON
In "For Heaven's Sake," the Feature Attraction at the Dominion Theatre All This Week.

AMUSEMENTS

The Screen

Capitol — Harry Langdon in "Tramp, Tramp, Tramp."

Columbia — "Little Annie Rooney," with Mary Pickford.

Dominion — Harold Lloyd in "For Heaven's Sake."

The Stage

Colisseum — "Getting Gertie's Garter."

Playhouse—"Mother Goose."

EASTER PANTOMIME IS PLAYHOUSE OFFERING

"Mother Goose" Fable by Talented Troupe and Assisting Artists on Bill This Week

"Mother Goose," the big Easter pantomime which will be presented all this week at the Playhouse Theatre by the talented stage company, with assisting artists, is a comedy bombshell, with quips, jests and wreathed smiles. "The Night Cry," on the screen, is a picture of tense thrills and tenderness, with Rin-Tin-Tin as the dog who rescues a baby from a vulture's talons in a mountain fight. This big double bill will have a special appeal to the children, as well as give oceans of pleasure to adults.

This pantomime is a fable on the Mother Goose rhymes, and an interesting plot and a series of scenes will be enjoyed by all who see the bright show each night this week, or at the matinees on Monday, Wednesday and Saturday afternoons.

Snappy Hits

Several dancing turns are included in the show, and some snappy musical hits that will be sung include "Two Little Bits of Greece," "It Cost Me a Dollar and a Half," "Swistle's Ness Milk," "Ours Is a Happy Little Home," "Peggy O'Neil," "Yoo-Hoo" and "The Song of the Ford." "Mother Goose" is the merriest production of the season.

The film, "The Night Cry," is a thrilling tale of Rin-Tin-Tin, a courageous, powerful and loyal dog in the sheep-raising section of California who guarded his master's baby with loving care. The dog, who was falsely accused of plundering the flock, narrowly avoids death at the hands of a revengeful shepherd, and then, in one glorious flash of daring, tears and lashes at the condor until that fearsome bird of prey gives its last weird "night cry" and dies.

"CHARLEY'S AUNT" WINS SEVERE TEST

Film Version of Old Faithful Brings Smile to Set Features of United States Executive

WASHINGTON, April 3.—Of all the movie fans in Washington, there isn't a hotter one than the President of the United States or Mrs. Coolidge.

The President's practical strain bobs out again in his taste of pictures. He likes the news reels best of all. He has them sent to the White House for exhibition—all he can get. It would be a great medium of propaganda, catching him in his best mood.

The reactions of the White House spokesman is reported to be radical, from the standpoint of the popular conception.

It is said that he smiles outright at some of the pictures, and it was quite a scandal around the White House after a private showing of "Charley's Aunt," at which Coolidge burst into laughter several times.

But even that sensational event has not changed the policy of the White House censors, who gave a hand in the selection of pictures shown. They soft pedal anything smacking of jazz.

"Nothing with sex appeal," is the edict.

Every time the President makes a trip or has a week-end away from the White House, he orders motion pictures taken along for his amusement. He much prefers them to spoken drama.

E. A. Dupont's First

The first picture to be made in America by E. A. Dupont, who made the German production "Variety," will be "The Affairs of Hannerl," a novel by Rodolph Hans Bartsch, an Austrian author.

Late-comer (at lecture): "Is the seat next to you reserved?"

Humorist: "Oh, very! It hasn't uttered a word since I've been here!"

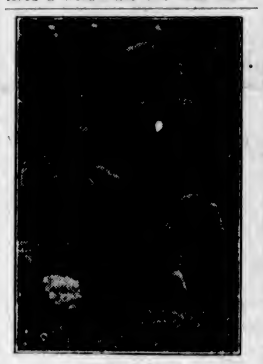

THOMAS BELL
Famous animal actor, in the title role of the New York, Chicago and London success, "The Gorilla," coming to the Royal, Thursday, Friday and Saturday, April 15, 16, 17, with matinee Saturday; direct from six months' run in Chicago.

"The Gorilla" Shows At Royal Victoria on Thursday, April 15

Those who have seen "The Bat," "The Cat and Canary," and "The Last Warning" will appreciate "The Gorilla" when it is presented at the Royal Theatre for three days, beginning Thursday, April 15, with matinee Saturday, coming direct from sell-out engagements in Los Angeles and San Francisco, following a six months' run in Chicago. It is a hilarious parody on mystery plays and brings to the stage something that is new and original. Everything that has been seen in dramas of mystery will be found in this merry conceit which is presented by the splendid long run Adelphi Theatre, Chicago, cast intact. The players enact their roles with a seriousness that is productive of a whirlwind of merriment. The splendid cast includes: Lon Hascall, Harry T. Shannon, Elizabeth Carmichael, John Stokes, Wilbur Cox, Bert Kay, Julian Noa, Thomas Bell, John Grey, Carl Rosa and Ralph Theadore.

Just Look! You Can't Beat This for Comedy—You'll Laugh Till You're Sick!

10 Big Reels of Fun and Frolic!

MARY PICKFORD

IN

Little Annie Rooney

Mothers Bring Your Boys and Girls to See This Picture—It's Great

Monday Night Country Store — NEWS — ORCHESTRAL ORGAN ED. HOLLOWAY, Organist

Coming Thursday: Fred Thomson In "The Tough Guy" With Silver King

Mon., Tues., Wed. **COLUMBIA** Usual Prices

Special Easter Holiday Attraction

a Paramount Release

Harold Lloyd

In His Latest Comedy Triumph

FOR HEAVEN'S SAKE

PRICES

Matinee 35c
Children 10c
Evening 50c
Children 15c

It isn't necessary to tell you where Harold's going. The less you know the more you'll enjoy it. And, take our word, this is the surprise package of the season.

Lloyd and Laughter Go Together in This Picture More So Than Ever Before!

Grouches should be careful to see this picture while they are alone, or they will lose their reputations forever. Harold Lloyd is king of laughter today for the simple reason that laughter follows him as rainbows follow Summer showers.

For Heaven's Sake Don't Miss This One!

Special Added Attraction

Presenting

'MOANA'

ROBERT FLAHERTY'S TRUE PICTURE-ROMANCE OF LIFE AND LOVE in THE SOUTH SEAS

A Paramount Picture

See MOANA and let the rest of the world go by

The sinuous sirens, the fascinating charm of the South Seas as never before shown in book or pictures.

The first of this series of remarkable scenic pictures starts this week.

ALL THIS WEEK

Starting Tomorrow

DOMINION

MARY PICKFORD IN RAGAMUFFIN ROLE

"Little Annie Rooney," at Columbia Monday Furnishes Ideal Vehicle for "Everybody's Sweetheart"

The saucy, mischievous imp who is beloved by millions throughout the world is back on the silver screen.

Mary Pickford has forsaken the ruffled laces and bejeweled gowns of costume plays and has returned to the type of role that made her famous.

"The World's Sweetheart" is again the curly haired, prank playing, impetuous Irish lassie in "Little Annie Rooney" her latest United Artists Corporation photoplay, which comes to the Columbia for three days, starting Monday.

Fights, First and Last

"Little Annie Rooney" starts with a fight and ends with a fight. In between are laughs galore, a tear or two, much suspense and many heart throbs. It's an ideal story for Mary Pickford and her characterization of Little Annie is one of genuine artistry, played as no other actress could play it.

The story is one of the slums of New York, an epic of those crowded, musty thoroughfares on the East Side, where men, women and children in motley array swarm like ants in an ant hill.

Little Annie is one of a million there. She is the leader of a gang of boys which is continually getting into battles with a rival gang.

While still a child Annie is plunged into a maelstrom of dramatic incidents that first sober the impulsive girl, then bring out the heroic qualities so often found in children of the slums.

"Little Annie Rooney" is from an original story by Katherine Hennessey. The title is familiar through the old time song of that name, but there has never been a book nor a story of "Little Annie Rooney."

Taylor Holmes Tells Of Farce as Seen in "No, No, Nanette"

Taylor Holmes, the feature comedian of "No, No, Nanette," the great musical comedy that comes to the Royal Victoria Theatre Thursday, Friday and Saturday, April 8, 9 and 10, with Saturday matinee, was talking about farce the other day—and talking with some authority, too, since he has played in many farces. Even "No, No, Nanette" is built around an old farce, "My Lady Friends." "Take a farcical play," said Mr. Holmes, "which is built upon a conventional idea and developed with technical precision. What is it but the framework on which can be reared a temple of laughter? Situations, especially if they are hackneyed ones, will not interpret themselves. The actor must add to, must adorn, the author's first conceit.

In some of the plays I have appeared in I have been accused of "horsing" the incident past the bounds of probability. But what is probability in a farce? Your audience comes to the theatre expecting, not a sane and orderly exposition of persons and climaxes, but a purely fanciful exaggeration. Consequently, if one doesn't throw up the events into a high light, the spectator shuffles in his seat. In one way comedy is easier to play than farce. The elaboration which is needed in farce often presents a vexing problem."

Miss Hampton's New Film

"The Revolt of the Marionettes," a colored film, which was shown recently with Hope Hampton as Columbine, has been running at the Marivaux Theatre for ten weeks. The Marivaux is Paris's largest picture palace. Officials of the Educational Film Exchange, which released the "Marionettes," are negotiating with Miss Hampton to make four more of these colored films. Miss Hampton is looking for suitable stories.

"Rose Marie" Scores in Drury Lane

LONDON'S MOST FAMOUS THEATRE

IT has remained for an American musical comedy, "Rose Marie," to gain the distinction of being the first play to run for more than a year in the Royal Theatre, Drury Lane, London's most famous theatre. "Rose Marie" celebrated its first birthday there last week. This national theatre, where Nell Gwynne once played, in its 263 years of existence never until "Rose Marie" came had a play which lasted as long as a year.

The success of "Rose Marie" is an example of the great popularity American musical shows and plays are now experiencing there. Shaftsbury Avenue has so many American plays that it is now being dubbed "New York Avenue." Six of the seven theatres in this celebrated Soho thoroughfare are now running American successes.

Since the beginning of the year London has had a succession of American musical comedies which have almost driven out the native product, much to the disgust of English critics and reviewers. One of the few Broadway triumphs, "The Student Prince," which failed to repeat its New York conquest has now changed its leading woman in an effort to capture popular favor.

An anti-German prejudice has been created in some quarters against Miss Ilse Marvenga, a native of Germany, and she has now been superseded by Miss Violet Carlson, an English comedienne. Miss Marvenga is going to New York to take a part in a new play for the Shuberts.

BIG TRIPLE BILL IS CAPITOL'S ATTRACTION

Gorgeous "Dance Divertisement" Climaxes Promising Programme This Week

This week the Capitol Theatre is presenting a bill that should appeal to everyone both young and old. It has often been suggested to the management of the theatre that they present to the public, programmes as are offered to movie fans south of the line—pictures (the best obtainable), good musical attractions, dancing acts, prologues and so on. So starting Monday the management is going to try the idea out, and see if the innovation will meet with public approval.

The bill for this week comprises three stellar events, the first being Harry Langdon in his first feature length comedy, "Tramp-Tramp-Tramp," which is being hailed all over the country as the sensation of the year. In this latest scream Harry opens his old kit-bag wide, and what emerges from it is a neat act of comedy that should give the leaders in this particular field a few new marks to aim at. Harry plays the role of a hobo who is attracted by the prize offered in a hiking contest in Burton shoes. He has often admired the beauty of Burton's daughter as pictured on lithographs. He meets Betty Burton, and believing that she will marry him if he wins the race, he enters the contest. What happens, when Harry enters the race will be understood after seeing the picture. Suffice to say the film is filled with giggles, chuckles, grins, mirth, topped off with uncontrollable laughter.

Tex Howard and Artists

The second item on the programme is the presentation of "Tex Howard and His Princess Orchestra." "Tex" and his merry musicians need no introduction to Victoria movie fans, and his programme this week is of exceptional merit including such favorites as: "Gypsy Love Song" with full band, "Cecilia," fox trot, with full band and vocal solo by Hyman Breslow; Rubenstien's great composition, "Kamenoi Ostrow," a brass quintette selection; "Yes, Sir! That's My Baby," fox trot, full band with Charleston solo dance by Bob Stubble, and "Mighty Lak a Rose," a superb violin solo rendered by Hyman Breslow. To hear this aggregation of instrumentalists alone is worth the price of admission. They will play every afternoon and evening.

The third item on this big bill is a "Dance Divertisemeot" presented by Madame Ione Zinck, introducing to Victoria movie goers Elizabeth Noble Zinck and Company in "Dance Varieties." This talented company of dancers will appear in several gorgeous and fantastic dances, and after patrons of the Capitol Theatre have had the pleasure of seeing them perform, they will agree with the management "that they are exceptional exponents of the terpsicohrean art."

The Capitol comedy creation and Capitol news and magazine will round out this very entertaining bill, and patrons are advised to attend the matinees wherever possible, or come to the early evening performances, as seating accommodations, no doubt, will be at a premium.

Electric Transfusion

Transfusion of blood by electricity is now practiced with a piece of apparatus perfected in the Greenpoint Hospital in Brooklyn, N.Y. A small motor, a rubber bulb and two tubular needles have reduced to a single operation the former double process of extraction and infusion of blood from a well person to a patient.

Huge Wine Barrels

The famous Heidelburg wine barrel, once the largest of its kind in the world, is surpassed in size by a new barrel in the wine cellar of Matheus Mueller, at Eltville-on-the Rhine. It holds 283,800 quarts of Rhine wine. If each drank a regular size three-quarter liter bottle a day, it would take eighteen men sixty years to drain the huge container. It is 49 feet long, 23 feet wide and 10 feet in height. The Heiledberg barrel has been dry for many years, but in the days of its usefulness it held 200,798 quarts. Mueller's wine cellar also has a barrel containing about 100,000 quarts of champagne.

The temperature of the water used for washing should always be a little below that of the car body.

ROYAL Thur., Fri., Sat. April 8, 9, 10 MATINEE SATURDAY

NOTE—Owing to the enormous demand for tickets for this engagement and to stop any speculation in tickets No Mail Orders Will Be Received. Box office now open.

EASILY THE BANNER EVENT OF THE SEASON

COMING AT LAST AFTER UNPRECEDENTED TRIUMPHS EVERYWHERE

Edward D Smith IN ASSOCIATION WITH Harry H Frazee presents THE ROUND THE WORLD MUSICAL COMEDY HIT

"NO, NO, NANETTE"

"I WANT TO BE HAPPY" TOO

WITH TAYLOR HOLMES AND A GLORIOUS GARDEN OF BEAUTIFUL GIRLS

Prices: $2.75, $2.20, $1.65, $1.10, 85c; Matinee, $2.20, $1.65, $1.10, 85c
Prices Include Tax

ROYAL, 3 Nights MATINEE SATURDAY

Thursday, Friday and Saturday April 15, 16, 17

Duplicating Its Great New York, Chicago and London Success, on the Pacific Coast Following Six Months' Run in Chicago

"The funniest play seen in London in a long time."—London Daily Mail.

"A thrilling, chilling, killing mystery and the merriest, maddest play—it is all these and then some."—Westminster Gazette.

"As a comedy mystery play, 'The Gorilla' is so far ahead of anything the Pacific Coast has seen that there is no comparison."—San Francisco Herald, December 28.

DONALD GALLAGHER and JAMES W. ELLIOTT Promise

You'll shriek, roar, howl AT RALPH SPENCE'S RIOT OF FUN "THE GORILLA"

WITH MR. MULLIGAN AND MR. GARRITY
And the Long-Run Chicago Cast and Production Intact

MAIL ORDERS NOW—SEAT SALE MONDAY, APRIL 12

PRICES: Nights, $2.75, $2.20, $1.65, $1.10, 85c, 55c. Saturday Matinee, $2.20, $1.65, $1.10, 85c, 55c
Prices Include Tax

Annual Recital
By
Students of
Marian Heming
EMPRESS HOTEL BALLROOM
FRIDAY EVENING, APRIL 9, 8:15 O'CLOCK
Tickets on Sale at Fletcher Bros. Price 50c

ROARS OF LAUGHTER HEARD AT COLISEUM

Gusts of Enjoyment Promised When "Getting Gertie's Garter" Greets Audiences This Week

'Tis said a kingly rebuke, some six centuries ago, made an emblem of chivalry of a lady's garter. There may have been prudes at the court of the Third Edward, or the famous remark may have been to admonish a ribald courtier—but one suspects it was more to mollify the angry glances of a jealous queen directed towards the Lady of Salisbury whose dainty lost circlet the royal dancing partner was so gally displaying.

This is of course only one version of the story of the most famous garter that ever existed. There have been many kinds of garters since then, many doubtless equally deserving of fame, though none more so than that which figures in the comedy "Getting Gertie's Garter," which Mr. Ed. Redmond is presenting as the bill for this week—the fifth of his season—at the Coliseum.

For this is no ordinary garter, for in addition to being very pretty and very dainty and all that a garter should be, it holds—secure in a tiny frame the photograph of a gentleman—and he, not the lady's husband at all.

Where Laughs Come From

A subject for funny situations enow, and for a comedy giving ample scope to the laugh-getting genius of Ed. Redmond—who with his new Coliseum company has been putting on shows which have proved so alluring to Victoria audiences. To this accomplished comedian "laughs are real." They are not accidental, depending on the mood of an audience, but are there in the "book" to be taken out at the proper time and place, by the artist.

To Ed. Redmond an actor or actress can only commit one really serious crime, which is summed up when behind the scenes he points an accusing finger and says: "you missed that laugh." To do the Coliseum Company justice however it is only fair to say that nobody has been missing many laughs just lately and they have lots more to provide with "Getting Gertie's Garter" on which the curtain goes up tomorrow. It is good, honest, clean-cut comedy and will be found well up to the high class standard in entertainment which the Coliseum management has for some time been offering.

Just at present hilarious comedy has been the feature of the productions, but it is possible that patrons may be given a chance of seeing the Coliseum Company in plays of other kinds. Among contemplated productions is that extraordinary play, "The Rat," which is in course of preparation—which in itself will constitute a theatrical event—while the weekly production of a play of proved and acknowledged merit will remain the general aim of the Coliseum.

AFFECTING SCENES AT DIVA'S FAREWELL

Mme. Nellie Melba Bids Bournemouth Audience Good-Bye With Tears Streaming Down Her Face

There was an affecting scene at the Bournemouth Winter Gardens when, at the conclusion of her farewell concert, Dame Nellie Melba, with tears streaming down her face, waved her adieus to 1,700 people who were standing and singing "Auld Lang Syne." In this manner she left the platform. Melba had been welcomed previously by the Mayor, Councillor H. J. Thwaites, and by Lord Forster, formerly Governor-General of Australia, Melba's native land, who was accompanied by Lady Forster. Lord Forster, on behalf of the Australian women in Bournemouth, presented Mme. Melba with a wreath of laurels and lilies. Dame Melba, before her tears came, thanked Bournemouth for her wonderful welcome, and said she wanted to leave with a smiling face, as she did not believe in waiting until she was old and decrepit. She paid a tribute to Sir Dan Godfrey and the Bournemouth Municipal Orchestra for their great services in the interests of British music. Since starting her farewell tour, this was the first time she had sung with an orchestra.

Miss Heming's Pupils Give Annual Recital At Empress on Friday

An event always awaited with keen interest here is the annual recital given by the pupils of Miss Marian Heming, which will take place next Friday evening in the Empress Hotel Ballroom. More than usual interest has been aroused this year from the fact that the local charity to be benefited by the recital is not yet decided and several local organizations are vieing with each other for this honor, which will be decided by the majority vote of ticket holders. Each ticket entitles the holder to one vote for any local charity to which he or she would like to have the net proceeds of the recital given. In case of a tie the proceeds will be divided equally. A delightful and interesting programme in three parts has been arranged. The first part consists of technical illustrations of steps in learning to play the piano by the Virgil Clavier method—a most unique feature. The second part will be entirely given by pupils who have not played at any previous recital of Miss Heming's, some just beginners and others more advanced; while the third part contains names of young pianists well known to patronizers of these recitals and the Victoria public generally. These young students will be assisted in their recital by Isabel Crawford, a pupil of Mary McCoy Jameson and a young singer of promise.

RIN-TIN-TIN

The actor dog in "The Night Cry," the screen presentation at the Playhouse Theatre all this week.

MARIE WELLS

In "No, No, Nanette," the attraction at the Royal Victoria Theatre for April 8.

Dramatic Recital
By
Mrs. Wilfrid Ord
in the
CHAMBER OF COMMERCE AUDITORIUM
on
THURSDAY, APRIL 15 AT 8 P.M.
Tickets (Including Tax)
Reserved Seat $1.10
General Admission 55c
At Fletcher Bros., Walter F. Evans Ltd., Willis Pianos, Ltd. and Litchfield's, Ltd.

PANTOMIME

REGINALD HINCKS Presents
With Augmented Cast
EASTER PANTOMIME

100% Comedy

MOTHER GOOSE

Cast of 11 People
Singing - Dancing - Comedy
It's a Comedy Bombshell

THEN—On the Same Bill

RIN-TIN-TIN IN "THE NIGHT CRY"

TWO COMEDIES
MORE LAUGHS BILLY WEST in WATCH
KRAZY KAT—NEW CHAMPS

TUESDAY DIVIDEND NIGHT 40 Prizes
THREE MATINEES Mon., Wed. and Sat.
Adults 25c and 35c NIGHTS 7 to 11 Adults 25c; Children 10c

Next Week, "The Sea Beast"

PLAYHOUSE

NO MOVIES **COLISEUM** NO MOVIES

(LATE PANTAGES THEATRE)

Fifth week of Ed. Redmond and his Comedy Company

COMMENCING MONDAY

"Getting Gertie's Garter"

"Honi Soit ....."

Usual Prices. Doors Open at 7:30. Curtain 8:15. Box Office Open from 10 A.M.

All This Week
Starting Tomorrow
At Popular Prices

CAPITOL

PRICES

Matinee—Adults, **35¢**; Children, **10¢**
Loges, **50¢**
Evening—Adults, **50¢**; Children, **15¢**
Loges, **75¢**

FEATURE PRESENTATION

TRAMP-TRAMP TRAMP

Is Undoubtedly Harry Langdon's Greatest Comedy

You'll Roar
Chuckle
Grin and Laugh
Till Your Sides
Fairly Ache

A smashingly good human interest comedy, with Harry Langdon at his best, and a kit-bag full of new stunts that stamp him a prince of comedians.

In His First Feature-Length Comedy Triumph

Tramp-Tramp Tramp

Where the Laughs Cease the Thrills Begin

This Season's Comedy Comet Don't Miss It!

A FIRST NATIONAL PRODUCTION

To Our Patrons!

This week we are presenting to the amusement public of Victoria an entertainment that has never been equalled in this city, in addition to our regular programme. This is a new policy which we are sure you will enjoy.

C. DENHAM,
Manager

Musical Attraction Extraordinary

Presenting

Tex Howard

Every Member Is a Soloist

Each Soloist Is an Artist

And His

PRINCESS ORCHESTRA

Appearing Every Afternoon and Evening

PLAYING

(A)
"GYPSY LOVE SONG"
Full Ensemble

(B)
RUBINSTIEN'S "KAMENOI OSTROW"
Brass Quintette Selection

(C)
"Cecilia".....Fox Trot
Orchestra and Vocal Novelty
HYMAN BRESLOW
Soloist

(D)
"Yes Sir! That's My Baby"..... Fox Trot
Orchestra and Dance Novelty
Bob Stubble, Charleston Soloist

Here Is a Bill—Which We Believe—That for Sumptuousness and Variety—Has Never Been Duplicated in Any Theatre for the Price!

PICTURES
Of Excepitonal Merit

MUSIC
With a Tantalizing Melody

DANCERS
Of Exquisite Beauty

FREE LOGE SEATS—Is Your Name Printed Here?
The Capitol Theatre invites Mrs. E. Down, 416 Princess Avenue, and two friends of her own choice, to be its guests any day this week. Please detach this coupon and present to cashier.
A New Name Every Morning. Watch for Yours!

Dance Divertissment De Luxe

MADAME IONE ZINCK
Presents

Elizabeth Noble Zinck

And Her Company of Dancers Supreme

IN "DANCE VARIETIES"

(1) Chariot Race....Peggy Watson—Claudia—Marie Abrams
(2) Dreams.....Elizabeth N. Zinck
(3) An Indian Chief.....Peggy Watson
(4) Spear's Dance.....Elizabeth N. Zinck
(5) From the Bowery..Marie and Claudia Abrams
(6) Southern Strut.....Elizabeth N. Zinck
(7) Finale

Important Notices, Employment, Business and Professional Directory, Wants, Etc.

The Daily Colonist

INDEX TO CLASSIFIED ADVERTISEMENTS

For the convenience of those who wish to refer to any special advertisement in the Classified Columns, the following list has been alphabetically arranged, and each classification furnished with a number, viz:

COMING EVENTS 1
MALE HELP 2
TEACHERS WANTED 3

The numbers shown on the right side of each heading appear in consecutive order in the columns. The alphabetical arrangement is not consecutive.

Acreage—For Sale 46
Acreage—To Rent 48
Acreage—Wanted 49
Agents—Wanted 38
Announcements 1-A
Autos for Hire 20
Automobiles 86
Business Opportunities 32
Business Directory 56
Billiards and Pool 54
Boats and Launches 87
Business Directory 56
Coming Events 1
Cycles and Motorcycles 80
Church Notices 97
Dancing 30
Dressmaking 9
Educational 39
Farms for Rent 47
Farms for Sale 44
Farms Wanted 45
Flats and Apartments to Rent 24
For Sale—Miscellaneous 10
Furnished Rooms Wanted 19
Furnished Rooms to Rent 18
Financial 33
Houses for Sale 42
Hotel Directory 16
Housekeeping Rooms to Rent 19
Lost and Found 7
Music 7
Violin 7A
Singing 7B
Piano 7C
Miscellaneous 93
Money to Loan 32
Personal 31
Professional Directory 56
Property for Sale 41
Property Wanted 37
Poultry and Livestock 75
Room and Board 15
Room and Board Wanted 17
Summer Resorts 53
Societies and Lodges 5
Situation Wanted—Male 4
Situation Wanted—Female 5
To Rent—Houses 23
To Rent—Furnished Houses 21
To Rent—Miscellaneous 25
To Exchange 8
To Lease 24
Teachers Wanted 3
Timber Brokers 90
Wanted—Male Help 2
Wanted—Female Help 3
Wanted to Rent—Farms 49
Wanted to Rent—Acreage 48
Wanted to Rent—Flats and Apartments 22
Wanted to Rent—Houses 51
Wanted to Rent—Furnished Houses 21
Wanted to Rent—Miscellaneous 27
Wanted—Housekeeping Rooms 19
Wanted to Buy—Houses 40
Wanted to Borrow 34

CLASSIFIED ADVERTISING RATES

One cent one-half cent a word each insertion, nine cents a word a week, with a minimum of 12 words; cash with order. No advertisement accepted for less than twenty-five cents.

Death and Funeral Notices, $1.50 first insertion, $1.00 for each additional insertion.

Marriages, Card of Thanks and In Memoriam Notices, $1.50 per insertion.

Birth Notices, $1.00 per insertion.

Business or Professional Cards of four lines or under, $8.00 per month. Additional space at $1.25 per line per month.

BIRTHS, MARRIAGES, DEATHS

BIRTHS

WILLIAMS—At St. Joseph's Hospital on April 3, to Mr. and Mrs. F. J. Williams, Beverley Apartments, Yates Street, twins (son and daughter).

NEWMAN—At St. Joseph's Hospital on April 3, to Mr. and Mrs. E. Newman, 291 Quebec Street, a son.

JONES—At St. Joseph's Hospital on April 3, to Mr. and Mrs. F. Jones, Errington, B.C., a son.

WALLIS—At St. Joseph's Hospital on April 3, to Mr. and Mrs. R. Wallis, 454 Helmcken Street, a daughter.

WINTER—To Mr. and Mrs. A. Winter, 312 Arnold Street, a son, April 3.

DEATHS

DOOLEY—There passed away in New York City, March 13, Mr. Tom Dooley. The late Mr. Dooley was very well known in Victoria, having lived here for a great number of years, and was a resident of Saanich for many years. The remains were cremated and will be sent to Victoria, where they will be buried along with his wife, who predeceased him fourteen years ago. He is survived by three daughters, Nellie, Lily and Hilda; also two sons, Jimmie and Tommie, all of New York; two nieces, Miss Hetty Carmichael, of San Francisco, and Mrs. T. Rutherford, of Victoria.

CARD OF THANKS

Mrs. Ferguson and family wish to express their sincere and grateful thanks to the staff at Tranquille Sanatorium, also the Jubilee Hospital, and to their many friends, for their kind words of sympathy and help; also for the many lovely flowers sent during their recent sad bereavement.

CARD OF THANKS

Mrs. William John Bishop and relatives desire to express their heartfelt thanks to their many friends for the kind words of sympathy extended and for the beautiful floral tributes sent during their recent sad bereavement.

CARD OF THANKS

Mr. Arthur Lee and family of the late Mrs. Lee desire to thank their many friends for the kind expressions of sympathy and floral tribute tendered them in their recent bereavement in the loss of a loving wife and mother.

FUNERAL DIRECTORS

SANDS FUNERAL CO.
Office and Chapel: 1612 Quadra Street
Phones 2305 and 5025

THOMSON'S FUNERAL HOME
1625 Quadra Street
Phone 428 Night and Day

S. J. CURRY & SON
Funeral Home
Office and Service Room
980 QUADRA STREET, cor. BROUGHTON
Phone 540
Licensed Embalmer
Graduate Nurse in Attendance
We Are at Your Service, Night or Day

FLOWERS—FUNERAL DESIGNS

CORNER FLOWER SHOP. Phone 1290. View and Broad. Funeral designs to your order. We grow our own flowers.

MONUMENTAL WORKS

J. MORTIMER & SON—Stone and Monumental work. 720 Courtney Street. Phone 2802.

STEWART'S MONUMENTAL WORKS, LIMITED. Office and yard, corner May and Blanshard Streets, near Cemetery. Phone 4817.

1 COMING EVENTS

A WHIST drive, Monday, 8.30, 1330 Government Street. Two $5, $2, $1 special, 25-piece tea set. Admission 25c.

A.O.F. COURT Maple Leaf—Anniversary dance and military ball, Monday, April 12. Xola's orchestra. Dancing 9 till 1 o'clock. Gentlemen 75c, ladies 50c. Cards 25c, including supper. Phone 2551R for tables.

CITY and Commercial Bowling League. Annual banquet and dance on Tuesday, April 6. Chamber of Commerce Auditorium. Dancing from 8 to 1. Admission to dance 50c. Tickets on sale at Wilcox Hat Store, Yates Street.

CORDOVA Bay Stage, C. E. Smith—Leave Richard's Bakery, cor. Johnson and Douglas Sts., commencing Good Friday, Sat., Sun. and Wed. only, leave Victoria 10:30 a.m. and 3 p.m.; leave Cordova Bay 11 a.m. and 5:30 p.m. Temporary schedule.

DANCE, Strawberry Vale Hall, Thursday, April 8, 8 till 1. Kinloch's orchestra. Admission 50c.

DANCE, Easter Monday, April 5. A.O.F. Hall. Come and have a good time moonlight and serpentine dancing. Romsey's 5-piece orchestra. 9 to 12. Admission 50c.

DANCE—Easter Monday, April 5. A.O.F. Hall. Come and have a good time. Moonlight and serpentine dancing. Romsey's 5-piece orchestra. 9 to 12. Admission 50c.

EASTER MONDAY Dance at Police Headquarters. Tickets 50c, ladies 25c. Art Blanche's orchestra.

LITTLE Arctic, Cordova Bay, is now open for the Summer months under new management. C. C. Smith and Ray Keyes will keep a full line of candies, fruits, cigars, cigarettes, tobacco, reference after 10 a.m. Teas and light lunches, boats and canoes.

COMING EVENTS (Continued) 1

OLD-TIME Dance, Lake Hill Community Centre, Wednesday, April 7, from 8 to 1. Admission 50c. Refreshments. Art Farey's orchestra. A good time for all.

SONS of Canada—Military five hundred and dance, Tuesday evening, 8.30. Good prizes for cards. Colombian Four Piece Orchestra for the dance. Everybody welcome. Admission 35c.

ST. PAUL'S Esquimalt, W.A. silver tea, home cooking, etc., Parish Hall, April 7, 3 p.m.

THE Drill Team of the W.O.M.L. will give a masquerade dance, April 7, K.P. Hall. 8-1. Good prizes, refreshments, Pilts orchestra. Gentlemen 75c, ladies 50c.

CHURCH NOTICES

ANGLICAN

Christ Church Cathedral, Holy Communion, 8 a.m.; 7 a.m. 8 a.m. 9.45 a.m. and 11 a.m. Preacher, 11 a.m., the Bishop of Columbia. Choral Evensong, with sermon, 7.30. Preacher, the Dean of Columbia. Children's service, 11 a.m., in Memorial Hall. The Very Rev. C. S. Quainton, D.D., Dean and Rector.

St. John's, Quadra Street, 8.30 a.m., Holy Communion. 11 a.m. Holy Communion. 8 a.m., Holy Communion. 11 a.m., Morning Prayer and Holy Communion, preacher, the Dean of Columbia. Children's service, 7.30 p.m., Festal Evensong, preacher, the Bishop. St. Mary's, 11 a.m., Rev. F. H. Schofield, D.D. The lessons will be read by Sir Henry Lunn and the service conducted by the Rector, Rev. F. A. H. Chadwick, M.A.

St. Mary's Church, Elgin Road, Oak Bay. Easter Day services. Holy Communion, 8, 7, 8, 9.20, 12 (noon). Matins and sermon, 11 a.m. Children's service, 3 p.m. Evensong and sermon, 7 o'clock. Rector, Rev. A. E. Ardel, Nunns.

St. Mark's, Cloverdale, Rev. H. V. Hitchcox, Vicar. Holy Communion, 7 a.m. and 8 a.m. Holy Communion, choral, and sermon, 11 a.m. Children's service, 2.30 p.m. Evensong, 7 p.m. Special music.

St. Alban's Church (Reid), Oaklands. Easter Day. Holy Communion, 8 a.m. and 9:15 a.m. Children's service, 3:30 p.m. Evensong, 7 p.m., preacher, Rev. William Barton.

St. Barnabas Church, Cook and Caledonia, Car No. 2. Easter Day. Holy Eucharist, 7 a.m., 8 a.m. and 11 a.m. (sung). Children's service, 3 p.m. Festal Evensong, 7 p.m.

St. Saviour's, Victoria West. 8 a.m., Holy Communion. 11 a.m., Choral Communion (Sound's). Anthem, "Christ Is Risen" (Maunder). Preacher, the Rector. 7:30 p.m., children's service. 7 p.m., Evensong. Turnerga Service in F. Anthem, "They Have Taken Away My Lord" (Meiner). Preacher, the Ven. Archdeacon Laycock.

St. Martin's, Hillside. Sunday School, 10 a.m. Holy Communion, 11 a.m. Evensong and sermon, 7 p.m. Canon Hocken, in charge.

BAPTIST

First Baptist Church, corner Quadra and Mason. Rev. C. Wellington Usnip, B.D. 11 a.m., "The Logic of Easter." Solo (at request), "Behold and See," (b) "But Thou Didst Not Leave" (Handel), Mr. Maurice Thomas; anthem, "Turn Ye Unto Me" (Stultmeister). Ordinance of Lord's Supper after morning service. 7:30 p.m., "Surprise and Recognition." Solo, "I Know That My Redeemer Liveth" (Handel), Miss Muir; anthem, "O Thou, Whose Sweet Compassion" (Maunder). 3:30 p.m., open session of Sunday School, with address by Rev. W. F. Freeman.

Emmanuel Baptist Church. Pastor, Rev. Henry Knox; director of music, Mr. Fred Parfitt. 11 a.m., sermon, "The Risen Conqueror." Anthem, "We Declare Unto You Good Tidings" (Maunder). Baptisms, reception of new members. Lord's Supper. 7:30, sermon, "The Seventh Saying From the Cross." Anthem, "Blessed Be the God and Father" (Wesley), soloist, Miss Gladys Marchant. Solo, "I Know That My Redeemer Liveth" (Messiah), Mrs. G. H. E. Green. A welcome extended to all.

CHRISTADELPHIAN

Christadelphian, 1105 Wharf Street. Today at 11 a.m. Public lecture at 7:30 p.m. subject, "The Devil." All welcome. No collection.

Native Sons Hall, corner Douglas and Pandora. Lecture at 7:30 p.m., subject, "If a Man Die, Shall He Live Again?" All welcome.

CHRISTIAN SCIENCE

First Church of Christ, Scientist, Chambers and Pandora. Services, 11 a.m. and 7:30 p.m. Subject for today, "Unreality." Testimonial meeting Wednesday, 8 p.m. Reading Room and Lending Library, 912 Hayward Building, daily, except Sunday, 10 to 5; Wednesday, 10 to 7. Visitors are welcome to the services and to the reading rooms.

Second Church of Christ, Scientist, Victoria. Services, Sundays, 11 a.m. and 7:30 p.m. Testimonial meetings, Wednesdays, at 8 p.m. 726 Courtney Street. Subject for today, "Unreality." Sunday School, 11 and 12 o'clock. All welcome to the services. Reading Room and Lending Library, 726 Courtney Street, 12 to 5, except Sundays.

CITY TEMPLE

VICTORIA CITY TEMPLE

Rev. Dr. Clem Davies, Minister, preaches at both services.

11 A.M.

School of Religious Education at Temple Hall. Open Session. Parents and friends invited.

11 A.M.

Easter Morning Worship.

"THE RESURRECTION REHEARSING HIS RESURRECTION."

Special floral and platform effects. Choir in setting of Ambulatory Chapel of Rhodes Memorial.

Elaborate Easter Music and Solos.

NIGHT

TEMPLE CHOIR in selections from "THE MESSIAH," and Dr. Davies preaching on the subject

"THE MOST DANGEROUS MAN IN THE WORLD AT EASTER."

Temple Orchestra in Prelude and Assisting Music.

"Where Religion Cheers."

INTERNATIONAL BIBLE STUDENTS

The Playhouse Theatre, Yates Street. Public lecture at 7:30 p.m. Subject, "The Great Deliverance at Hand." Speaker, R. A. Cyler of Vancouver. 16c. Seats free. All welcome. No collection.

LUTHERAN

Grace English Lutheran Church, Queen's and Blanshard. Morning service, 10:30. Sunday School, 11 45. Evening song service, 7:30.

NEW THOUGHT

New Thought Centre, Orange Hall, Courtney Street. Mr. E. Durrant will speak morning and evening, 11 a.m. "Diplions and Theosyne." 7:30 p.m., "Eternal Life." School at 12 o'clock. Wednesday meeting, 24 Mount Edwards Apts., 8 p.m.

New Thought Temple, 835 Pandora Avenue. Dr. A. P. Burton will speak at both services. Special music at both services. 11 a.m., The Resurrection of the Body." 7:30 p.m., "The World's Sixteen Crucified Saviours." Sunday School meets at noon. Wednesday, 8 p.m., subject, "Strengthening Your Heart." All are welcome. Freewill offering.

PRACTICAL SCHOOL OF CHRISTANITY

UNITY CENTRE, 600 Campbell Building. Mrs. Gordon Grant, Leader.

Morning Service, 11 o'clock.
Speaker, E. P. MACRAE. Subject
"THE NEW DAWN."
Evening Service, 7:30 o'clock.
Speaker, MRS. GORDON GRANT. Subject
"THE FAIREST CHILD."
Sunday School, 11 a.m. H. E. Hollwright, Superintendent.

Tuesday, 3 p.m., Rest and Healing Hour. Lowell Fillmore and Ralph E. Bolleau are now on a tour into the Northwest and Canada in the interest of Unity work. They will lecture under the auspices of the Unity Centre, in the Chamber of Commerce Hall, Arcade Bldg., Victoria, Thursday, April 8, Friday, April 9, and Sunday, April 11, at 8 p.m. On Friday, April 9, at 3 p.m., at the Unity Centre, 600 Campbell Bldg., they will give talks leading up to a healing meeting. There will also be a service at 11 a.m. on Sunday, April 11, at 600 Campbell Bldg.

Maude Kendall Bolleau, soprano soloist and song leader.

You and your friends are cordially invited to attend these meetings.

PRESBYTERIAN

St. Andrew's Presbyterian Church. Rev. W. Leslie Clay, D.D., minister. Today: 8 a.m., Sabbath School. 11 a.m., morning service. Sermon, "Jesus Vindicated in Resurrection." Solo, "Resurrection" (Tours), Mrs. Jesse Longfield. Anthem, "King of Kings" (Gimpel). 7:30 p.m., evening service (service of song and praise). Anthem, "This is the Day" (Woodcock), solo, "Kastertide" (Liddle), Mrs. Wesley Miller; anthem, "As it Began to Dawn" (Vincent), solo, Miss Jean Black; duet, "Hosanna" (Granier), Mrs. Longfield and Mr. F. W. Peacock; solo, "Open the Gates of the Temple" (Shelley), Mr. A. W. Trevett; anthem, "They Have Taken Away My Lord" (Shaner). A very hearty and cordial invitation is extended to all to come and join in these services.

SPIRITUAL

First Spiritualist Church, 731 Fort Street. Service, 7:30 p.m., speaker, Mrs. M. L. Smith. Spiritual messages at close. All welcome.

Victoria Truth Centre, Room 5, Surrey Block. Today, 7:30 p.m. A visiting speaker and divine healer will lecture on "The Power of Thought." Come and hear him. All welcome. Freewill offering.

CHURCH NOTICES (Continued)

ROSICRUCIAN

The Rosicrucian Fellowship. Sunday evening service at 8 o'clock. 229 Pemberton Building.

THEOSOPHY

Victoria Theosophical Society, Independent, 101 Union Bank Building. Today, 8 p.m., lecture by William H. Griffiths, "Easter and Its Significance." All welcome.

UNITARIAN

First Unitarian Church, corner of Fernwood and Balmoral Roads. 11 a.m., The Message of Nature." 7:30 p.m., H. G. Wells' "God, the Invisible King." Preacher, Rev. Ada Tonkin (pastor).

UNITED CHURCH OF CANADA

FIRST UNITED CHURCH
Corner Quadra Street and Balmoral Road
(EASTER SUNDAY)

11 a.m., Celebration of the Sacrament of the Lord's Supper.
7:30, Evening Service.
Opening Hymn—"We Do Adore Thee" ..... Dubois
Carol, Easter Flowers Are Blooming Bright" ..... Field
Anthem, "The Lord is Exalted" ..... Wilson
Solo, King Ever Glorious, Mr. M. Thomas
Anthem, "Unto the Paschal Victim Bring" ..... Greaves
Solo—Easter Song, Mrs. W. H. Wilson
Carol—Moonbeams Are Streaming ..... Traditional

Following which a brief Sacramental Service will be held for those unable to attend in the morning. Rev. Dr. Wilson will be the preacher at both services.

Metropolitan United Church. Rev. W. J. Sipprell, D.D., pastor; Rev. A. K. McMinn, B.A., associate pastor and director of religious education; G. A. Dawnard, choirmaster; E. Parsons, organist. 10 a.m., class meeting. 11 a.m., "The Message of Easter." Dr. Sipprell. Anthem, "Awake Up My Glory" (Stanby); tenor solo, "Another Temple" (Maunder), Mr. Geo. Guy; anthem, "They Have Taken Away My Lord" (Stainer). Reception of new members. 7:30 p.m., Sunday School Easter service in church auditorium. Baptismal service. Special music by girls' choir. 7:30 p.m., Easter service of music, and ten-minute talk by Mr. McMinn on "The Triumph of Easter." Anthem, "Christ Being Raised" (G. T. E. Parsons), solos, Mrs. E. Parsons and Mrs. S. M. Morton; contralto solo, "Open the Gates of the Temple" (Knapp), Mrs. S. M. Morton; carol anthem, "On Wings of Living Light" (Matthews), soprano solo, "Eastertide" (Liddle); anthem, "As It Began to Dawn" (Webster), solos, Mr. Percy Edmunds and Mrs. G. Reid; baritone solo, "The Trumpet Shall Sound" ("Messiah"), Mr. H. Wolfe; duet, "As it Began to Dawn" (Martin), solo, Mrs. E. Parsons; chorus "Hallelujah" ("Messiah"). Organ, an original and novel prelude, Mr. E. Parsons and Mrs. Parsons assisted by Mr. Jesse Longfield on the violin. Morning and evening services and the musical recital will be broadcast from Radio CFCT. "Christ the Lord Is Risen Today."

Centennial Church. Rev. J. P. Westman, pastor. Special Easter services. The glad Easter message in the morning followed by reception of members and baptismal service and the sacramental service. 7:30 p.m., speaker, Mr. Murray H. Brooks, of Toronto, "The Challenge of Asia to the Christianity of Canada." Special music. Stutts' Easter Cantata, "Immortality." Soloists, Mrs. J. Prisk, Mrs. W. S. Phillips, Mr. Paul Green and Mr. J. Almond. The illuminated cross will be used for the evening service. Come in time for a good seat.

WANTED—MALE HELP 2

BE a detective, $80-$100 weekly, travel over world; experience unnecessary. American Detective Agency, 125 Columbia, St. Louis.

ENGINEERS—Sound reliable coaching given in arithmetic. C. H. Simpson, phone 5658Y.

EXPERIENCED gardener, with knowledge of flowers, willing to be generally useful; single man preferred. Apply Box 554, Colonist.

ENGINEERS desired (or certificates) Winterburn, 321 Central Building.

HAVE a proposition for a live salesman, home products. F. F. Higgs, 208 Pemberton Bldg.

MARVELOUS invention! Does away with phonograph needles. Preserves records. Saves $25 in needles. Pays $90 weekly. Free sample to workers. Everplay, McClurg Bldg., Chicago.

MEN wanted, to learn auto tractor engineering. Write or call. Henphill's Auto Engineering School, 10 Hastings St. E., Vancouver, B.C.

STEAMSHIP positions—Europe, orient, good pay; experience unnecessary. Send addressed envelope for list. Box 236, Santa Monica, Calif., or Box 128, Mount Vernon, N.Y.

WANTED—Boy for bakery. Apply 734 Yates Street.

WANTED—100 waitresses, 10 cooks, 12 dishwashers. Apply Chamber of Commerce Cafe. Phone 511.

WANTED—Strong, respectable youth, to work on poultry and fruit ranch. Metchosin. Box 1028, Colonist.

WANTED—First-class paperhanger, at once. H. Barns, 1219 Davie Street. Phone 5377R.

WANTED—Handy reliable man to give two and a half hours service per working day in exchange for board. Box 940, Colonist. Phone 4274R.

WANTED—Motor Mechanics and Motor Boat Engineers. Experience not necessary if you are willing to learn at the Training Institute for the Motor Industry. High grade modern trade schools supplied to drive and repair any car on completion. Unlimited training until proficient. One inclusive Fee. Free introductory to positions. Special facilities for car owners and ladies. INTERNATIONAL SCHOOL OF ENGINEERING, 810 View Street, Victoria.

WANTED—Strong boy. Apply Standard Steam Laundry, 811 View Street.

$5—SELL household necessities. Greatest imaginable demand; have business of your own; make five dollars up daily; capital or experience unnecessary. B. Harrison, Brantford, Ont.

FEMALE HELP WANTED 3

CAPABLE girl for light housework. Apply 546 Hillsboro Avenue.

GIRL for help in home, week days only; sleep out. Wages $20 a month. Box 1028, Colonist.

GIRL for housework, 1 child; sleep in. Apply Mrs. Fletcher, 534 Simcoe Street.

LADIES wanted to learn beauty culture, under the Moler System of Beauty Culture. We pay you while learning. Write or call, 10 Hastings St. E., Vancouver, B.C.

RELIABLE help wanted immediately. Must be thoroughly capable. Box 1012, Colonist.

SPROTT-SHAW School and Rockland Academy, affiliated Courses: Commercial, Secretarial, Wireless, Preparatory, Collegiate, etc. Day and evening classes. Phone 28 for prospectus.

SHAMPOONS, marcelling, curling, paper curling, haircutting, manicuring, at reduced prices. Phone 3590. B.C. School of Hairdressing, 2nd Floor, Hayward Bldg.

WANTED—100 pantresses, 10 cooks, 12 dishwashers. Apply Chamber of Commerce Cafe. Phone 511.

WANTED—Reliable maid for general housework, sleep in. Phone 6649.

WANTED—Reliable women, to look after a sick lady. Phone 5115L.

WANTED—Reliable girl for housework; fond of children. Sleep in. Phone 4820L.

WANTED—Capable women as housekeeper for four or five weeks. Salary $25 per month. Reply Box 1023, Colonist.

WANTED at once, lady help for office duties; knowledge of nursing preferred. Apply, with telephone number, Box 1001, Colonist.

WANTED—Power machine operator, must be strong and experienced on running power machines. F. Jeune & Bro., Ltd.

WANTED—Young lady demonstrator for Home Products Fair week of April 12-17, afternoons and evenings. Answer, stating experience, if any, to Box 838, Colonist.

WILL give housekeeper board and room and small wage if salted, to cook for one man. Address Box 1102, Colonist.

$5—SELL household necessities. Greatest imaginable demand; have business of your own; make five dollars up daily; capital or experience unnecessary. B. Harrison, Brantford, Ont.

SITUATIONS WANTED—MALE 4

A GOOD all-round farmer and gardener, single, seeks work. Box 1106, Colonist.

A RETURNED man, married, with family, urgently requires work of any description. Box 1053, Colonist.

ALL-ROUND carpenter wants work, day or contract. Phone 3485R.

A VERY capable office man desires position. Phone 3741L.

CARETAKER, experienced, capable, good gardener and all-round handy man, reference. Phone 2633.

To Out-of-Town Subscribers

Out-of-town subscribers who wish to answer advertisements in which only the telephone number of the advertiser is given, may mail their replies to The Colonist, and The Colonist will communicate such replies to the advertiser.

SITUATIONS WANTED—MALE 4 (Continued)

CONTRACTOR for rock blasting. 2160L2.

DRAPERY expert, experienced in furniture and carpets, real business getter, 25 years English and Canadian experience. Box 121, Colonist.

FOR house repairs, alterations, garages, store and office fittings, try Smith, 4731R.

GARDENS dug and planted by young man under owners' supervision. 35c per hour. Edwards, 6868L.

GARDENING—Have all your work done by highly qualified and practical man; it pays. We are horticultural experts and give you every satisfaction at reasonable charges. Now is the time to prune your trees and prepare your land. Phone 5575L.

IF you want a carpenter, phone Secretary of local union, 7210L.

LAWNS and tennis courts laid down. Finest of grass seed sown. Gardens designed. Phone 7284L.

SALESMAN, not merely an order taker, seeks position at once, wholesale or retail; English and Canadian experience. Box 1050, Colonist.

TREE surgery, topping; dangerous trees removed; clearing, blasting. Phone 5281L1.

SITUATIONS WANTED—FEMALE 5

WANTED, immediately—Work, by widow, good cook. Apply Mrs. W., P.O. Box 1105, Victoria, B.C.

YOUNG Lady, competent, experienced as clerk, cashier, waitress and post office assistant, desires position. Gordon Head, 32R.

EDUCATIONAL 6

B.C. DRAMATIC SCHOOL, Victoria and Vancouver. L. Bullock Webster, Elocution, public speaking class and dramatic work. Phone 4201R.

CRANLEIGH House School for Boys, C. V. Milton, A.C.P., The Willows. Phone 5164. Beginners to matriculation. Individual attention. Tennis, cricket, gymnasium.

FULLY qualified high school teacher (woman), coaches pupils in mathematics, English, etc. Telephone 170.

VICTORIA SCHOOL OF EXPRESSION. 1012 Fairfield Road. Pupils coached for B.C. Festival. Gold medal won 1925. Phone 4812Y.

NEW Era Business School—Easter holiday days. School reopens April 12. 210-211 Hibben-Hone Building.

PREPARATORY classes for small children held at 1163 Oscar Street. Phone (mornings) 2060X.

SPROTT-SHAW School and Rockland Academy, affiliated Courses: Commercial, Secretarial, Wireless, Preparatory, Collegiate, etc. Day and evening classes. Phone 28 for prospectus.

SHORTHAND SCHOOL, 1011 Government Street. Business subjects, thorough tuition. K. A. MacMillan, principal. Phone 874.

THE backward and neglected tutored. 801 B.C. Permanent Loan Bldg.

MUSIC 7

BANJO, MANDOLIN, GUITAR, and all stringed instruments taught by W. H. Flewwitt, 1116 Broad Street. Phone 1853. Res. phone 1401Y1. Hours, 1 to 6 p.m., except Saturdays.

LEARN the ukulele by a professional. Paul Dix, phone 2576. Waits, fox trot and fancy strokes. 611 Vancouver St.

VIOLIN

ERNEST SEMPLE, violinist and teacher. Phones: Studio 2047 and Res. 2199.

'CELLO

FRANK BALAGNO, 'cellist and teacher. Studio, 816 Princess Ave. Phone 5253R.

SINGING

MARY McCOY JAMESON, teacher of the art of singing. Studio, Room 8 Mehos Building, 1114 Government Street.

PIANO

ADAM BOYD, Piano Studio, 1309 Yates. $4.50 per month. Homes visited. Phone 5437L.

CHRIS WADE, piano and theory. Elementary and advanced pupils. Phone 5718L.

MRS. E. SEMPLE, teacher of piano. Phone Res. 2199, Studio 2047.

PIANO lessons for beginners (children's class method) $1 monthly. Box 3, Colonist.

TO EXCHANGE 8

WANTED TO EXCHANGE

NORTH VANCOUVER—Beautiful home, Lonsdale park. Fully modern, 8 rooms and attic; 5 open fireplaces, large well-kept grounds. Will accept suitable smaller home in Victoria as part payment on purchase price of $8,000. Cost double that amount.

NORTH VANCOUVER REALTY CO.
North Vancouver

CLIENT with modern four-room bungalow in best of condition and good location, wishes to exchange for modern six-room house closer in; Fernwood district preferred. H. Amphlett, 213 Union Bank Bldg. Phone 5900.

IF you wish to exchange property here for property in Vancouver, the Prairies or California, list with us.

PEMBERTON & SON
Established 1887

ONE of the very best revenue producing properties in this city, showing 13% net returns. Would accept as part payment a nice tidy bungalow in the city, or something similar on the Peninsula with waterfrontage, together with at least $5,000 cash; for a larger sum in cash a further slight reduction could be secured. This property will provide an independent living. Mutual Realty, 418 Hayward Bldg.

FOR Sale or Exchange—Tractor, suitable for lumber or general hauling. Pilmley's Garage.

$800—NEW 5-room house, barn, chicken house, with 4½ acres, on island highway. Owner would consider trade on small house and lot. F. F. Higgs, 208 Pemberton Bldg. (Many other trades to pick from.)

$5500 REVENUE producing orchard bungalow, Prospect Valley, main road frontage, near school and post office; for $1,500 cash and bungalow in city. Phone owner, Colonist 29W.

DRESSMAKING 9

DRESSMAKING, coats and suits. Maria Thompson, 5 Lindsea Apartments. Phone 6686L.

DRESSMAKING, also cutting and fitting. Mrs. Doidge, 1401 May St.

DRESSMAKING, blouses, kimonos and alterations promptly done. Room 14, 675½ Yates Street.

EXPERIENCED dressmaker; work by the day. Phone 2736L.

INDIVIDUAL Millinery—Made to order or remodelled; private lessons. Miss Crosson, 6821.

LADIES' hats made, stylish and reasonable. Mrs. A. M. Perry, Phone 5871L.

MISCELLANEOUS 10

ALL your trash will bring you cash, such as rags, bottles, also tools, stoves, furniture, or anything else. We call anywhere and pay best prices. Phone 4186.

ANYTHING in house repairs. Roofs repaired and tarred. Work guaranteed. Estimates free. Phones 7278, 3349L.

AT $1.00—Lawn mowers ground; collected and delivered. Phone 2546. Dandridge Machinist.

GOAT'S milk cheese at Hudson's Bay and Spencer's.

LAWN-MOWERS sharpened, repaired, collected; work guaranteed. Carver & Son, 637 Fort. Phone 448.

PRINTING, rubber stamps and seals. Phone 188. Evenett, McConnell, Ltd., 1812 Langley Street.

MISCELLANEOUS 10 (Continued)

PAINTING, paperhanging and kalsomining. F. M. Ross. Phone 4712.

SAWS, all kinds, steel, set, gummed, etc. Phone W. Emery, 1447 Gladstone Ave.

THOS. PLIMLEY, Ltd., for guaranteed novel care and trucks. Liberal terms. Phone 697.

WIRE fencing and general contracting. Jones & Reid, Ltd., 522 Cormorant Street.

FOR SALE—MISCELLANEOUS 13

CLOTHING, FURS, ETC.

FOR sale, cheap, ladies' navy blue suit in good condition, size 38. Phone 5288L.

NEW henna silk jumper and other things to dispose of. Phone 2778Y, mornings.

MUSICAL INSTRUMENTS

AEOLIAN-VOCALION gramophone (cost $275 new) and $200 worth of first-class records, $350. Also an upright cabinet grand piano, in mahogany case, $300. Apply Box 7276, Colonist.

'CELLO, fine tone, snap for quick sale. $70. Phone 5384R.

CORNET, trumpet model, by Conn, $45. Complete set drum and traps, including harpaphone, $175. Hickling, 741 Pandora.

FINE Upright piano, half price, terms $7 monthly. Also one for rent, $4 monthly. 1817 Quadra Street.

GRAMOPHONE, 12 records and record cabinet, all for $35. British Furniture Mart, 746-747 Fort Street.

PIANO for sale, $55. Also an organ, $60. Phone 5019R.

FURNITURE

BARGAINS—Fine Wilton carpet, 9x9; in good condition; only $25. Oddy's, 1613 Douglas Street.

CONGOLEUM rug, size 9x10.6, $19.50. British Furniture Mart, 746-747 Fort St.

CARPETS, every description, guaranteed clean and sterilized. Largest stock in city. See our prices before purchasing. Island Window and Carpet Cleaning Co., 517 Fort Street. Phone 5815.

DINING-ROOM suite, two brass beds, bureau, kitchen range, table, chairs, etc. 3283 Millgrove Street.

ENGLISH wardrobe, inlaid mahogany, $39. British Furniture Mart, 746-747 Fort Street.

FUMED oak dining-room suite, mahogany bed, golden roller for sale cheap. 1944 Oak Bay Avenue.

FUMED oak player-piano; a real good buy at $390. British Furniture Mart, 746-747 Fort Street.

HANDSOME 4-out oak library table, with 2 drawers, $18; like new, only $27.50. Island Exchange, 739 Fort Street.

OAK Morris chair, solid leather cushions, in good order; bargain, $15. Island Exchange, 739 Fort Street.

PAIR tapestry upholstered easy chairs for $32; sheepy hollow chair, $8.50. British Furniture Mart, 746-747 Fort St.

PRETTY dressing table, large mirror, 4 drawers, as good as new; snap, $16.50. Island Exchange, 739 Fort Street.

SNAP—Dandy bed lounge, upholstered in velour; in A1 condition; only $13.75. Oddy's, 1613 Douglas Street.

THREE-PIECE mahogany parlor suite, a very chic suite at $32. British Furniture Mart, 746-747 Fort Street.

UPHOLSTERED settee and chair to match, $13.50. British Furniture Mart, 746-747 Fort Street.

RADIO

FOR Sale—Short-wave receiver, 10 to 140 metres, UV 199 tubes, phones, batteries and coils, gets local, New York and Europe easily, $35. 743 Bay Street.

MISCELLANEOUS 10

ALL black soil and manure, delivered; ploughing, harrowing, excavating, general teaming. H. Vye, 1849 King's Road. Phone 188.

A BARGAIN!—Winston's Encyclopedia, ten volumes, late edition, as good as new, cost $84, price for cash, $29. Call at 34 Winch Bldg. City.

A COMPLETE selection of Butchart's Seeds is obtainable at Pacific Feed Company, 548-550 Cormorant Street, opposite City Hall.

A LL makes sewing machines and phonographs repaired. 718 Yates. Phone 933.

Bill flower and point tubs, from 75c to $3.50. Wilkinson Cooperage, 241 Gorge Road and City Market.

BABY Carriage Exchange, 542 Fort St. Phone 4618R. English carriages from $15. Latest low body styles, $30. Repairs of all kinds.

BOOKS! Books! Books! Thousands to select from at British Furniture Mart, 746-747 Fort Street.

BABY Carriage Exchange, 542 Fort St. Phone 4618R. English carriages from $15. Latest low body styles, $30. Repairs of all kinds.

BLACK soil and manure delivered; general teaming done. Phone 7490L3. J. McGee.

BARRELS, fermenting tubs, wine kegs, jardinieres, palm tubs, water tanks, cisterns, washing machines, well cribs, silos, ice cream tubs, etc., made and repaired. Wilkinson Cooperage, 241 Gorge Road and City Market.

BUILDING material for sale, 1225 Gladstone; or phone 2987L. V-joint, siding, brick, flooring, etc.

ENGLISH baby buggy. Phone 7447L.

ENGLISH baby carriage, like new, cost $80. Snap, $20. Phone 4618R2.

ELECTRIC sewing machine (used), excellent price. 718 Yates.

FOR Sale—About 30,000 very fine Magoon strawberry plants. H. L. Ricketts, East Saanich Road. Phone 9F Sidney.

FOR Sale—Tent, 12x14, treated with preservo, used one month. Box 1085, Colonist.

FOR Sale—Hack hay, suitable for lea or cream parlor, 100 sheets of corrugated iron, in A1 condition, 800 ft. of ¾-in. cable; wheelbarrows, $6.50; lawn mowers, D-handled garden spades, $1.10 each; shoe laces, 7 pairs for 25c. You don't need money to deal here. We will take junk in exchange for anything you wish in our store. Veterans Trading, 562 Johnson Street. The House of a Million Parts.

FOR Sale—Peterboro canoe, $40. To be seen at Gorge floathouse.

FOR Sale—200 one-year-old loganberry bushes. Phone Keating 39W.

FOR Sale

A Mart for Busy Readers--House and Business Property for Sale and Exchange

WANTED TO RENT—HOUSES 24

WANTED to Rent—Small house in Cloverdale district. Box 1187, Colonist.

TO RENT—FURNISHED HOUSES 25

ATTRACTIVELY furnished five-roomed bungalow, $45. Foul Bay, near car, beach. Phone 4351R.

A FURNISHED apartment, 3 rooms, self-contained, near high school. Apply 1251 Pandora Ave., between 7 p.m. and 8 p.m. Phone 5703L.

A FURNISHED bungalow apartment, modern; waterfront. 1600 Crescent Road. Phone 7506.

A FIVE-roomed well furnished bungalow, close in. Phone 4075L.

FULLY furnished house to let for Summer months or longer, containing four bedrooms, two bathrooms, maid's room, Chinaman's room and toilet, sitting-room, smoking-room, dining-room; garage; hot water heating, three fireplaces. A. Muntzambert, 1467 Yale Street.

FOR Rent—4-room cottage, $15. 2065 Cedar Hill Road. Phone 5068L.

FOR RENT—Nicely furnished Summer cottage at Deep Cove. May and June, at reasonable rent. Richard Jackson, R.R. 1, Sidney.

FAIRFIELD — Self-contained completely furnished half house, 2 bedrooms, garage, separate front entrance. Phone 4730R.

FURNISHED five-room house, cement basement, furnace, piano, etc.; $30 month. Phone 5050, after six, 7161RI.

HOUSES, furnished and unfurnished, for rent or for sale on easy terms. Fred M. Russell, 1018 Broad Street. Phone 4633.

MODERN four-roomed cottage, Foul Bay waterfront; immediate possession. 1267 Crescent Road.

NEAR High School, an exceptionally well furnished and modern five-roomed bungalow, with garage. Vacant April 1. R. O. Christy & Co., Ltd., Times Bldg.

SIX-ROOMED well-furnished house, $35; on Manchester Road. Phone 2323R.

SIX-ROOM house, Fernwood district, $40. Seven-room house, Rockland Ave., nicely furnished, $10. Four-room bungalow in best condition, overlooking sea, $45. Five-room bungalow, Marigold district, fully furnished including piano, large garden and chicken houses, $22.50. Five-room bungalow, well furnished, near Jubilee Hospital, $40. H. Ampblett, 312 Union Bank Bldg. Phone 6900.

5-ROOMED bungalow, furnished; close Skating Arena. Apply 1124 Burdett Avenue.

4-ROOM flat, 3 bed, open fireplace, no linen, crockery or silver; nice grounds. Seven rooms, 3 bedrooms, sleeping porch; garage; close to water. Marchant, 111 Pemberton Bldg. Phone 3374.

$40—FULLY furnished 5 room bungalow. F. P. Higgs, 208 Pemberton Bldg.

POULTRY AND LIVESTOCK 27

POULTRY AND SUPPLIES

ANCONAS, single comb, splendid layers, large eggs; $1.25 a setting. Gardier, 1012 Redfern Street. Phone 5373Y.

BARGAIN—Portable chicken house, nearly new, $15; large out sprouter, $4; $5 Moss.

BUY your hatching eggs from the "Old Reliable Firm," Seaview Poultry Farm, 422 Dallas Road, or Public Market. All breeds; $1 per setting. Phone 2040.

BARCLAY'S (Solly strain) Leghorn Chicks from vigorous free range stock mated to 240 egg cockerels. Write T. Barclay, R.M.D. 1, Victoria, B.C.

BUTTERFIELD'S Leghorn chicks and hatching eggs from trap-nested birds; R.O.P. same stock as in contests, mated to pedigreed 240-egg strain cockerels. Also Chinchilla rios. Write for catalogue, J. C. Butterfield, Saanichton. Phone Keating 15X.

BARRED Rock hatching eggs, heavy laying strain, $1 setting, up; hens, $2. Isingham, Exeter Road. Phone 3773R1.

EGGS for hatching, S.C. Rhode Island Reds and White Orpingtons from good laying strain, $1.50 per setting for April. 2421 Cadboro Bay Road, Oak Bay. Phone 1271R.

FOR Sale—Baby chicks and settings, White Wyandottes. Phone 6374.

FOR Sales—Sealright Golden Bantams. Phone 6193R1.

FOR Sale—S.C. White Leghorns, one year old, $1.50 each; fine healthy lot, now in full lay. Mrs. L. A. Hanmer, Cobble Hill.

HIGH record trapnested White Leghorn setting eggs, $1.25 setting, also Mammoth Pekin duck eggs, $1 setting. W. H. Pennock, Glynview Poultry Ranch, Glyn P.O., Saanich.

HATCHING Eggs—S.C. W. Leghorns from R.O.P. pedigreed trap-nested stock; large or small quantities, few chicks. Pen average in Sidney contest 265 eggs per bird. T. H. Hayward, Langford, B.C. Phone Bel. 23Y.

HATCHING Eggs—Rhode Island Reds, White Wyandottes, Columbia Partridge, Cornish Game, Barred Rocks, Anconas. 327 Old Esquimalt Road. Phone 4797R.

LARGE hatching eggs, delivered; the fine New Zealand and Tom Barron Leghorns; also Wyandottes. Phone 2356L1. A. V. Lang, Seven Oaks P.O.

LIVE poultry wanted. Hillside Poultry, 1467 Lang Street. Phone 1334. We collect.

LIGHT Sussex—Eggs for hatching, from imported birds, 100 per cent fertility, $2 per setting of fifteen. Phone Colquitz 67Q.

PEKIN ducks, 300-egg birds, breeding stock, baby ducks, eggs. 3835 Saanich Road.

PULLETS—15 excellent layers, Solly's strain, $1.40 each. Mullard, Shelbourne Street.

S.C. White Leghorn hatching eggs, good laying strain; $1.10 per setting, delivered. Phone 4358L.

TURKEY eggs, 8 setting, $2.50. Comox Market, 734 Yates.

W. WYANDOTTES, Leghorns, Barred Rocks and Rhode Island Reds—Hatching eggs, $1.25 dozen; $9 100; chicks, $22 100. All over 200-egg strain. J. A. Stewart, Sidney. Phone 58F, and Public Market.

WHEN in doubt, play trumps. When your hen goes broody, phone Adams for a setting of eggs, and you will be playing safe again.

A. ADAMS
Breeder and Exhibitor of S.C. White Leghorns
2230 Dublin St. Phone 5441R

75 SOLLY Leghorn pullets, in full lay, $1.25 delivered; also few Wyandottes and R.I. Reds, $1.85. Hillside Poultry, 1467 Lang St. Phone 1334.

LIVESTOCK

BAY gelding, 6 years old, 13 cwt., sound and correct; works single or double. Phone 7529L1.

GOATS milk soothes the stomach.

GOATS—Now is the time to buy. Fresh or fall goats of all breeds on sale. Send for list and literature to the B.C. Goat Breeders' Association, Department of Agriculture, Victoria, B.C.

HOLSTEIN Jersey, fresh, giving 5½ gals, will come to 4 gals. in a few days. Apply 3121 Yew Street.

6 GOATS, fresh, for sale. Apply L. B. Rice, Old West Road.

DOGS AND CATS

FOR Sale—Two thoroughbred Boston bulls. One female, 16 months old; one male, five months old. Phone 5303.

FOR Sale—Solid black cocker spaniels, four months old. Inquire 812 Dallas Road.

YOUNG Irish terriers, registered C.K.C. sire, champion Biscourt Nipantuk. Phone Colquitz 39L.

RABBITS

FOR Sale—Registered blue Beveren buck, 1st Vancouver. Also other stock. Oadea, Royal Oak, Saanich.

KINGSLEY Rabbitry, the most modern home of fur-bearing prize-winning stock. Farm, River Rd.; office, 2540 Kingsway, Vancouver.

YOUNG white Flemish rabbits for sale for Easter gifts, cheap. Apply Frostwood Brae, Union Avenue, off North Quadra.

MISCELLANEOUS

BEES for sale, four good strong hives. Apply 2240 Work Street.

BOLTER canaries, from registered pedigreed stock; songsters and breeding stock. Must sell. Walker's Aviaries, 1411 Denman Street.

AUTOMOBILES 28

A RUSH SALE—1924 Star Sedan, like brand new, with disc wheels, 1926 license, etc. Cost $1,425. Lady owner leaving on a hurry-up call to the East, must sell today. Terms if desired. Car may be seen at B.C. Motor [illegible] 1043 Fort Street.

AUTOMOBILE 28 (Continued)

EXTRA SPECIAL SNAP—Late 1924 McLaughlin Master Six, 5-seater, almost new. This is your chance to get a real bargain. It has 5 brand new full balloon tires, bumper, spotlight, mirror, sun visor and other extras. Fitted with 4-wheel brakes and 1926 license. A new car could run no better. You can trade your old car in on this one. The price is $1475

MASTERS MOTOR CO., LTD.
335 Yates Street (Corner of Quadra Street)
Phone 372

6—GUARANTEED CARS—6

No. 1—McLAUGHLIN Master Six touring. This car is in extra good order and is equipped with four new semi-balloon tires. Priced at $585

No. 2—McLAUGHLIN Master Six touring, with 4-wheel brakes. If you want an almost new car at a bargain price, see this one at $1475

No. 3—CHEVROLET Superior touring, in beautiful condition. Looks and runs almost like new. A real bargain at $575

No. 4—CHEVROLET Superior Sedan, in appearance like new and mechanically perfect. Extra good value at $795

No. 5—OVERLAND 1923 touring, in very good condition, priced at $495

No. 6—LEXINGTON touring. This car has just been repainted a pretty blue and it has 4 new tires. Priced at $425

We have a large stock of used cars at prices from $85 up.
COME IN AND LOOK AROUND.
YOUR OLD CAR TAKEN IN TRADE.

MASTERS MOTOR CO., LTD.
610 Yates Street (Corner of Quadra Street)
Phone 372

ANOTHER list of bargains—Ford touring, good top and curtains, good paint, license paid, and running quietly, only $75. Ford touring, ready for the Summer, license paid, only $85. Ford touring, all in running order, with license, $45. Buick, 1920, K-45 five-passenger Master Six, four new Silvertown cord tires, new top, curtains and paint; a desirable buy for $350. Reo Speedwagon, 1921, good rubber, and overhauled motor, $1,100. Other bargains in cars and parts. Used and new, at
W. FRANK CAMERON AUTO WRECKING
645 View Street Phone 1625

FEDERAL Trucks. Cameron Motor Co., local distributors, 341 Fort St. Phone 4633.

FOR Sale—1921 Chevrolet touring car, in good condition throughout, $225. Phone 7245L.

FORD light delivery, splendid condition, cheap; terms to suit. 532 Johnson St.

AUTO PARTS

FOR Cadillac 8, Buick, Hudson Super-Six, Nash, Dodge, Chev., Grey-Dort, Maxwell, Lexington, Saxon, Overland, Packard, Hup, Studebaker Big Six, and many others.
PACIFIC AUTO WRECKING CO., LTD.

AUTO BARGAINS

DODGE roadster, $295. Nash 7-passenger, $435. Chandler 7-passenger, $150. Hudson speedster, 1921 model, like new, $850. Model 357 Cadillac, 7-passenger, $1,295; 3-ton trailer, $122. Ask for Mr. Junkin.
941 View Street Phone 2526

HAVE you seen the New-Day Jewett Sedan, $1,475?

SPECIAL LATE MODEL NASH TOURING, IN EXCELLENT CONDITION, $1095

CONSOLIDATED MOTORS (Victoria), LTD.
656 Yates Street
Phone 3176 for a demonstration of our new Hupmobile Six

MOVING away—Must sell at once one 1923 Ford sedan, well equipped and in perfect running order. Box 9236, Colonist.

NEW trucks, used trucks, tractors and trailers. Thos Plimley, Ltd., Broughton Street, Victoria, B.C. Phone 637.

TWO FINE CLOSED CARS

REMARKABLY good values on easy terms. Both thoroughly reconditioned and refinished in standard factory colors.

ONE FINE SIX-CYLINDER SEDAN, 1923 model, many extras original price, new, $4,200. Clearance for $1075

ONE FINE FOUR-CYLINDER CLEAR VISION COUPE, many extras. Original price new $1,400. Going for $450

A. W. CARTER
615 Courtney St. Phone 843

H. A. DAVIE, LTD.
NEW CAR BARGAIN

STUDEBAKER Standard Six Four-Door Sedan, latest model. As this car has never been in use, there can be no question raised as to its condition. It having been driven directly to our garage after delivery to owner. Equipment includes spare tire with cover, bumper, stop-light, etc. If you contemplate buying a new Studebaker, this is undoubtedly a remarkable opportunity to secure one at a discount.

Others—Assorted Makes
All on "Easy-to-Meet" Terms

H. A. DAVIE, LTD.
McLaughlin-Buick Agency
840 Yates St. Phone 6900
Open Evenings

How about ordering your new McLaughlin-Buick now? You better not wait much longer.

SAXON roadster, in sound condition, excellent battery, good tires. Quick sale desired. Box 1193, Colonist.

EIGHT
GOOD USED CARS

THAT you can buy on very easy terms this coming week. They are all in good condition and the prices are away below market. Come in and see them before buying elsewhere.

DODGE COUPE
WILLYS-KNIGHT ROADSTER
ESSEX TOURING
McLAUGHLIN E-45 TOURING
OVERLAND TOURING
OVERLAND "4" TOURING
OVERLAND "90"
FORD TOURING

PRICES RANGE FROM
$100
UP

THOS. PLIMLEY, LTD.
BROUGHTON ST., VICTORIA, B.C.
PHONE 357

WANTED—Five-passenger or runabout, part payment on six-room house, price $1,420. Willows district. 638 View Street. A. T. Abbey, Mgr.

USED CAR SNAPS

$850—CHEVROLET Superior Sedan, balloon tires. Has been driven only around town. Runs like new.

$950—CHEVROLET 5-Passenger Coupe, balloon tires; has just been repainted and overhauled. It looks like a new car and is in the very best of condition.

$1,100—Dodge Sedan. Has been reconditioned and repainted; has only run about 4,000 miles. A snap. A small cash payment, easy monthly payments.

BEGG MOTOR CO., LTD.
637 View. Phone 3055

1 HUDSON Super Six, 1612, $500. Allen, 1 late model, $575; Chevrolet, 1916, lots of extras, $150; Dodge roadster, 1916 license, $275; 1912 Ford light delivery, with '24 body, $125; 2 Fords, $25 and $45. Special in trucks: 5½-ton Federal, $1,000; 1-ton Republic, $250; 1-ton Maxwell, Continental motor, $300; 1½-ton Gerford, $475; 1½-ton G.M.C., $650; 3½-ton Packard, late model, with generator and electric lights, $1,750; 2-ton Timken rear end complete with wheels, $150. Second-hand parts for trucks.
CLARKE'S SERVICE GARAGE
1711 Cook Street

AUTOMOBILE 28 (Continued)

JAMESON MOTORS

RED TAG
GUARANTEED USED CARS
Means the best protection ever offered to the used car purchaser

5,000 MILES GUARANTEE ON TIRES WITHIN ONE YEAR.

ONE YEAR GUARANTEE ON BATTERY

30 Days' Guarantee for Replacement of Defective Parts and Free Service on Adjustments.

STUDEBAKER SPECIAL SIX (Red Tag) TOURING. As good as new $1395

STUDEBAKER SPECIAL SIX TOURING (Red Tag). Latest model $1595

OAKLAND SIX TOURING (Red Tag), late model, refinished in blue. An ideal lightweight car $895

CADILLAC TOURING (Red Tag), Model 57, in perfect shape, refinished in blue. Five good tires, for only $1095

STAR ROADSTER (Red Tag), latest model; only run 1,000 miles, for $745

REO 7-PASSENGER (Red Tag), lightweight car, latest model, refinished $1295

NASH 7-PASSENGER, in good running order, good tires $595

CHANDLER 7-PASSENGER, in good running order $395

CHEVROLET BABY GRAND ROADSTER, in first-class order. Price $345

OVERLAND, Model "90," four new tires, good battery, and in good running order, for only $295

JAMESON MOTORS, LTD.
740 Broughton St Phone 2246

McLAUGHLIN-BUICK Master Six, new paint, first-class top with snug-fitting curtains, five good tires, and this car is first-class mechanically $1250

McLAUGHLIN-BUICK Master Four, a 1921 model in beautiful condition, inside and out. Disc wheels, four wheel brakes, bumper, stop-light, etc. $1200

McLAUGHLIN-BUICK Master Six, new paint, disc wire wheels, new tires, first-class tires and A1 mechanically $800

ESSEX Coach. Has been in use only a few months and looks and runs like new. Completely equipped $1150

OVERLAND Four. A late model that has been carefully driven and well taken care of. In splendid condition, inside and out $390

STUDEBAKER Sedan, latest model Standard Six Four-Door. Not a used car, but a brand new one, completely equipped. An unusual opportunity to get a new car at a discount.

OTHERS—
FORD, CHEVROLET, OVERLAND, ETC.
All on "Easy-to-Meet" Terms

H. A. DAVIE, LTD.
McLaughlin-Buick Agency
850 Yates Street Phone 6900
Open Evenings

B.C. MOTOR EXCHANGE, LTD.
1052 Fort Street

1926 CHRYSLER Sedan; a new car, only $1450
1925 BLUEBIRD Overland touring, like new, only $750
1925 STAR Sedan, a beauty, driven 10,000 miles $890
1923 STAR Sedan, in lovely shape; a real buy at $690
1923 DURANT Four touring; run very little $750
1925 STAR touring, like a new one $690
FIVE 1921 FORD touring cars, starters, etc., from $190
FOUR 1921 CHEVROLET touring cars, starters, etc., from $195
1923 CHEVROLET Superior, in perfect shape $475
1919 GRAY-DORT touring, imported by the red tag artists $190
1923 DODGE touring, a wonderful car. Owner forced to drop a heap of money. Will sell for $790
1919 DODGE touring, in good shape, only $375
1919 Model 90 OVERLAND, run actually only 4,000 miles $350
1919 Model 90 OVERLAND; run actually over 10,000 miles $195
1922 McLAUGHLIN Master Four touring $750
1919 McLAUGHLIN Master Four touring $350
1924 McLAUGHLIN Master Six touring, like new $1350
1918 FORD light delivery, rattles right along $75
1912 EVERETT touring car, but one can never tell, it might be like an old fiddle $40

Terms and Trades

B.C. MOTOR EXCHANGE, LTD.
Phone 412 1052 Fort

2 MORE FORD SNAPS

A GOOD TRUCK, good tires, and runs well $345

FORD SEDAN, 1926 license paid, newly painted $365

TOURING MODEL, A1 tires and battery $345

Small Cash Payment, Balance Easy
NATIONAL MOTOR CO., LTD.
831 Yates Phone 4500

OAKLAND TOURING $300
1 CHEVROLET TOURINGS, overhauled $375
CHEV. TRUCK, ¾-ton $300
FORD TOURING, license paid $145
REPUBLIC TRUCK $475
FORD ROADSTER 265
OVERLAND TOURING; self-starter $100

ERNIE HILL'S GARAGE
336 View St. Phone 5775

McLAUGHLIN 6, 2-pass $800
McLAUGHLIN 6 Special Roadster $750
NASH 5, 7-pass $750
DODGE COUPE $800
DODGE TOURING $500
FORD TOURING $325
BABY GRAND CHEVROLET $495
CADILLAC, 7-pass $1,600
OLDSMOBILE 1-TON TRUCK $800
FORD DELIVERY $290

A. E. HUMPHRIES MOTORS, LTD.
930 Yates Street

SOME GOOD USED CARS

STUDEBAKER Light Six, overhauled and repainted in grey Duco. A medium-size car at a snap price. $775
1925 STUDEBAKER Special Six, duplex top with roll curtains, in splendid condition (A reduction on this of $700) $1650
HUPMOBILE 5-passenger touring, overhauled and repainted in blue Duco $500
OVERLAND Four. A nice little family car $275
3 OVERLAND 20's, up from $200
FORD touring, good running order $90
FORD, in running order $35

Lots of Others to Choose From.

EVE BROS., LTD.
Paige and Jewett Distributors
200 Fort Street Phone 3658

A GENUINE BARGAIN

1924 REO 1½-ton Truck, has an excellent delivery body, the motor and everything just overhauled, anyone wanting a truck should investigate this at once. $925.00

TAIT & McRAE
933 Yates St. Phone 1693
Oakland and Pontiac Dealers

Double Service in Want Ads

You can telephone your answers as well as your classified advertisements to The Colonist. Readers are often interested in Want Advertisements that do not carry the names or addresses of advertisers, but a Colonist box number. For the accommodation of those readers who find it inconvenient to write an answer, and to serve the advertiser better, we will take replies to Box Numbers over the telephone.

The Colonist Service is available from 8 a.m. to 10 p.m., excepting Sundays. Phone 11.

AUTOMOBILE 28 (Continued)

AN EXCEPTIONAL BARGAIN FOR EASTER WEEK ONLY

1923 STUDEBAKER BIG SIX SPORT MODEL, under our (Red Tag) guarantee, which means 5,000 miles guarantee on the tires within one year, one-year guarantee on battery, thirty days' guarantee for replacement of defective parts, and free service on adjustments. This car runs and looks like new and the sale price is only

$1250

JAMESON MOTORS, LTD.
740 Broughton Street
Phone 2246

CYCLES AND MOTORCYCLES 29

A TWIN-CYLINDER Excelsior motorcycle for sale, $10 cash. 2734 Quadra Street.

BICYCLE Sale now on at the Victory Cycle Works, 881 Johnson Street. Boys' bicycles, $7.50 to $17.50 and up. Fully guaranteed.

GENT'S bicycle, with acetylene lamp, good shape. 1824 McGuire Street. 1050X.

LAWN AND FLOWER 32

LOST—Gold Eversharp pencil; initials "W. Mc." Kindly phone 7044R.

LOST—English setter bitch, black and white, with brown spot on face. Phone 6725R.

LOST—Brown leather handbag, on Thursday. Name and address inside. Phone 5857L. Reward.

LOST—Blue knitting bag, between Pemberton Road and St. Charles Street, on Fort, at 1 p.m. Saturday. Phone 578.

LOST—Thursday afternoon, a small sable neckpiece. Telephone 7351Y. Reward.

LOST—Between Fernwood and Playhouse Theatre, a gold wrist watch; initials "D.M.S." Finder please phone 1246L.

LOST—Between 343 and 356 Cormorant Street, live pig in sack, Saturday morning. Phone 812. Reward.

STRAYED—From 3018 Blackwood, half-grown grey cat (male), lost seen March 28. Phone 5734R.

WILL the person who took lady's scarf from K of P. Hall Thursday night, please return same to caretaker of hall?

BUSINESS OPPORTUNITIES 34

COUNTRY store-postoffice, 5 miles from city on main paved highway, with 6 acres, cultivated; barn, chicken houses and 8-roomed house. A going concern. Good proposition. Full particulars from Begg-shawe & Co.

FORCED SALE of a small confectionery store in one of the best locations in the city. Price $650. Particulars, The City Brokerage, A. T. Abbey.

HOTEL LEASES—For sale to responsible parties only, two fully-furnished and equipped hotels of one hundred and twenty-four rooms respectively; centrally located; established 10 years.

APARTMENT BLOCK of twenty suites. Ideally situated, well rented and conditioned. Substantial cash payment required. Will show splendid return. Probably the greatest opportunity in this line ever placed on the market.

ALFRED CARMICHAEL & CO. LTD.
224 Fort (At Broad) Phone 5560

OAK BAY Auction Rooms—Well-established business for sale, cheap. Large stock of good clean furniture. Selling out owing to sickness.

SPLENDID opportunity, manufacturers' agency, going concern, including stock and household furniture; $1,000; terms. Owner, Box 1016, Colonist.

$12,500 — EXCEPTIONAL Business Chance—Small hotel with restaurant, store and beer licence. Good sell-year trade; Summer business can be doubled. Price includes valuable real estate, buildings, furniture and fittings. No phone information. See me personally. J. B. Livesy, 304 Sayward Bldg.

$500—NICE little confectionery business, with living-rooms in connection with same, rent of store and rooms $10 a month.

$2300—MILK business, including house, barn, large chicken house, milk house, 1 acre good land, 4 good cows, separator, bottles, etc.; free range.

F. P. HIGGS, 208 Pemberton Bldg.

Confectionery and grocery business; also good apartment block.

BOATS AND LAUNCHES 36

ARMSTRONG BROS—Marine aero engines, 1 cylinder, 334 Kingston Street. Phone 7034.

FOR Sale—Evinrude outboard, 1926 model, very little used, in perfect condition. P.O. Box 893.

FOR Sale—Good speed hull, 21 feet, with shaft and propeller. W. Worth, Esquimalt Hotel.

ROWBOAT alone adrift from Mill Bay, about 14 ft., black, two patches on bottom. Box 1077, Colonist.

BUSINESS DIRECTORY 37

AUTO RADIATORS AND FENDERS

AUTO Radiator and Fender Specialists. Workmanship that cannot be excelled. BURGESS BROS. 1901 Government Street Phone 2227

BUILDERS AND CARPENTERS

ANYTHING in building or repairs. Phone 1705. Roofing a specialty. T. Thirlwall.

BATHS

CRYSTAL GARDEN—Sea water bathing; hot sea water and Turkish baths. Phone 2527.

BOOKS

JOHN T. DEAVILLE, Prop. B.C. Book Exchange-Library, 634 Fort St. Phone 1757.

BRICK AND CEMENT

CHIMNEYS, mantels, boiler work, cement work. Rorepool, 545 Davida Ave., Gorge.

CHIMNEY SWEEPING

J. PEARSE, 310 DUNN AVE.—Work guaranteed clean and thorough. Phones 2046L1 or 5364L. Gutters cleaned. Prompt attention. Reasonable rates.

CARPET CLEANING

CARPETERIA CO., 740 Fort Street. Pioneers of Hamilton-Beach system; also repairs, alterations, etc. Phone 1446.

ISLAND Window & Carpet Cleaning Co., 617 Fort St. Phone 5416. W. H. Hughes, proprietor. Hamilton-Beach and champion systems. Repairs, alterations, etc. Vacuums for rent.

DRYGOODS—WHOLESALE

WHOLESALE DRYGOODS—Turner, Beeton & Co., Ltd., wholesale drygoods importers and manufacturers. Men's furnishings, tents, "Big Horn" Brand Shirts, Overalls. Mail orders attended to.

DYEING

YOUR VERY best RUGS—You're afraid to send Oriental rugs to the cleaners! Why, there's nothing to be afraid of when you send them to the City Dye Works, because they will come back to you like new; absolutely unharmed. Telephone 76.

BUSINESS DIRECTORY 37 (Continued)

ENGRAVING

GENERAL engraver, stencil cutter and seal engraver. Geo. Crowther, Green Block, 1218 Broad Street, opposite Colonist.

EMBOSSED STATIONERY

PRIVATE STATIONERY embossed in any design or color. The Colonist, Commercial Printing Department. Phone 127.

EXPRESS AND TEAMING

ATTENTION, please! Use Stocker's big van. House removals a specialty. Phone 2436.

DEATMAN—Joseph Heaney, office at 1305 Wharf Street. Phone 171.

MOVE your furniture by motor or team; quick and reliable service. Contract or J. D. Williams. Phone 179.

FURS

I HAVE for sale a limited amount of genuine Alaska fur seal, London dressed and dyed, ready for coats. Apply to James Bloman, 1018 Clare Street, Victoria. Phone 4240Y.

FURNITURE MOVING

ABOUT furniture moving, packing, shipping or storage, see Jeeves & Lamb Transfer Co. Forwarding and distributors. Cut rates on freight to Eastern points. Office phone 1207. 727 Pandora Avenue.

ABLE MOVERS—Use Stocker's big van. Reasonable rates. Phone 2436.

FLOOR SURFACING

CAPITAL Floor Surfacing Co., Floor specialists, 2650 Douglas. Phone 1665L.

GLASS

BROKEN windows loaded glass repaired. H. Harris, 1214 Doale. Phone 5777R.

JANITOR SERVICE

JAMES V. CARROLL, domestic janitor service. Telephone 2235L. Carpet and furniture cleaning. Floors waxed and polished by electric machines. Windows cleaned. Hoovers for rent. Offices work a specialty. Light delivery. Terms reasonable.

LITHOGRAPHING

LITHOGRAPHING — Lithographing, engraving and embossing. Nothing too large and nothing too small. Your stationery is your advance agent. Our work is unequalled west of Toronto. The Colonist Printing & Publishing Co., Ltd.

LAWN MOWERS

LAWN mowers sharpened, repaired. New and second-hand. Filing and grinding. Collected and delivered free. W. Eives, 1822 Broad. Phone 3040 or 7524R.

LAWNMOWERS sharpened, repaired, collected and returned. Guaranteed. Carver & Son, 557 Fort. Phone 446.

OAK BAY Hardware, phone 5533. Lawn mowers sharpened, collected and returned, $1.

PAINTING AND PAPERHANGING

PAINTING, decorating, paperhanging, kalsomining. Material and workmanship guaranteed. Thomas Allen. Phone 4592R.

PAPERHANGING, painting by day or job. C. Bean, Sub P.O. 7. Phone 5049.

PLASTERING AND CEMENT WORK

J. ALLEN, Plasterer—Estimates given on plain and ornamental plastering, cement work, repairing, etc. Phone 5319. 2351 Beach Drive.

PATENTS

ANDREW J. GREY, registered patent attorney. Personal attention. Phone 631. 618 Pembroke Street, Victoria.

PATENTS, trade marks, designs, copyrights. Fetherstonhaugh & Co., the old established firm of patent attorneys. Offices, 1050 Rogers Building, Vancouver, B.C.

PUBLIC STENOGRAPHER

MISS UNWIN, deputy official stenographer. Reporting, copying. Private office, 581 Hastion. Phone 2711; r. 5154L1.

MISS PIKE, 211 Jones Bldg. Work strictly confidential. Phone 4808 and 7546R.

PRINTING

WHY send your printing orders East, when you can get them done better, quicker and at the same price at The Colonist Printing Department?

PLUMBING AND HEATING

B.C. PLUMBING—Heating and furnace work; estimates free. Repairs work promptly attended to. Phone 2776 day or night. 1464 Dallas Road.

SHOWCARDS AND POSTERS

ART posters, showcards, lettering, commercial art. J. S. McMillan, 201 Union Bank Bldg., 612 View Street. Phone 1670.

TAILORS

LARGEST importers of English and Scotch suitings. F. M. Linkiater, 1120 Broad Street.

TENTS

TENTS—We buy used tents; don't mind if few holes. 546 Johnson St. Phone 2671.

TYPEWRITERS

ALL other earth-while typewriters (if there be such others) are copied from the Underwood. United Typewriter Co., Ltd., 706 Fort St., Victoria, B.C.

THE Remington portable typewriter has the same keyboard as the big machine; so shifting for figures is "made in Canada." Remington Typewriter Co. of Canada, Ltd., 414 View Street. Telephone 6862.

WOOD

SHAWNIGAN Lake millwood (fresh water), $5 cord in city, outside $3.50. Phone 142.

SEASONED cordwood, stove lengths, $7.65 per cord; 4 ft., $8.50. Phone 6167R2.

$7—FIR cordwood, stove lengths, 3 foot, $6.50; 4 foot, $8. Phone 3159R.

WOOD AND COAL

$7.50 CORD, $4 half, delivered; best cordwood, stove lengths. Stephen. Phone 7951R1.

WINDOW CLEANING

ISLAND WINDOW & CARPET CLEANING CO., 617 Fort Street. Phone 5416.
"The Pioneer Firm"
Hardwood floors waxed and polished by electric machine. W. H. Hughes, Proprietor.

VICTORIA WINDOW CLEANERS. Phone 2446. Janitor work done. Geo. Winter and L. Fayne.

PROFESSIONAL DIRECTORY

AUDITORS

AUDITING—Books kept, tax returns. D. C. Diespecker, phone 4459 or 4857.

BARRISTERS

FOOT & MANZER
Barristers, Solicitors, Notaries, Etc.
Members of Manitoba, Alberta and British Columbia Bars.
Phone 216.
Bank of Nova Scotia Bldg., Victoria, B.C.

CUSTOMS BROKER

ADAM P. MOFFAT, successor to Findlay, Durham & Brodie (established 1256), 115 Union Bldg. Phone 154.

FIRE INSURANCE

J. R. SAUNDERS, Houses, Furniture and Contents. 1009 Langley Street. Phone 1179.

MATERNITY HOME

BEACHCROFT NURSING HOME, 706 Cook. Mrs. E. Johnson, C.M.B. Reduced fees while waiting. Phone 5721.

DENTISTS

DR. LEWIS HALL—Jewett Block, corner Yates and Douglas Streets.

MEDICAL SWEDISH MASSAGE

SWEDISH massage, mechanical therapeutics, radiant heat, electricity. Mains, 10-6 and 7:30-9:30 p.m. Phone 3494. 6610L. G. Bjornsfelt, R.M., 916-17 Pemberton Blk.

HOUSES FOR SALE 29

FAIRFIELD DISTRICT—94 LINDEN AVE.

AT a heavy sacrifice. It is cheaper to buy than to build. A splendid 5-roomed semi-bungalow, consisting of reception-room, dining-room, kitchen and two bedrooms downstairs and two bedrooms and sleeping porch upstairs. Built-in features, three open fireplaces, seven-foot basement, cemented, hot-air furnace, enamel stationary tubs, granite fence in front and at side; choice location, close to the sea, high elevation; room for a garage. Immediate possession given. Price (terms to arrange) only $5,750. Exclusive agents.

H. G. DALBY & CO.
256 View Street (Opposite Spencers).

THE ROYAL TRUST COMPANY
Executors and Trustees
REAL ESTATE DEPARTMENT
Phone 4750
Belmont House, Victoria, B.C.

AN ABSOLUTE GIFT

A GOOD HOUSE of eight rooms, in fair condition, situated on Jubilee Avenue. We have been instructed to accept

$900

$3700—ANOTHER GOOD ONE—Seven rooms and glassed-in sleeping porch, hardwood floors in drawing-room, dining-room and den; one bedroom and bathroom on the first floor. Kitchen is fitted with glass cupboards, etc. Two nice bedrooms and sleeping porch on the second floor. The house is in perfect condition throughout.

OAK BAY WAY

A COSY bungalow, amidst beautiful grounds, house having six bright, sunny rooms, modern throughout, open fireplace, built-in features, large closets and 3-piece bathroom, full basement and furnace. Grounds are beautifully laid out in expensive flowers and shrubs, garage, etc. Price $4,800. Arrange easy terms to an honest purchaser.

CROSS & CO.
Belmont House Opposite P.O.

CHEAP LITTLE COUNTRY HOME

AT WILKINSON, four miles out, taxi cent fare to city. Electric light and city water. Contains three rooms and pantry, plastered. Chicken house and workshop. Large garden lot, high and dry.
PRICE FOR QUICK SALE, $750.
JOHN GREENWOOD
1258 Government Street

A FIRST-RATE 6-ROOM HOUSE, recently redecorated throughout $2,000

A 2-ROOM HOUSE, within a block of car line $1,000

A FINE 4-ROOM HOUSE, in splendid shape, new bath and fittings $1,100
WISE & CO., LTD.
100 Pemberton Bldg. Phone 2341

FOR SALE—Small cottage, greenhouse and two nice lots; orchard and small fruits; all in first-class order. Apply to 1715 Lee Ave. Phone 5418R.

HOUSES built on instalment plan. Modern houses for sale on easy terms. D. R. BALE, Contractor. Fort and Stadacona Phone 7149

YOUR OPPORTUNITY
FAIRFIELD BUNGALOW OF SEVEN ROOMS

DULY instructed by absent owner to dispose of this attractive Bungalow at a give-away figure, we recommend prospective purchasers to make an inspection before buying elsewhere.

Situate in the high part of the Fairfield Estate, and containing 7 rooms with every possible modern convenience.

Listed price $4,200, but owner will consider substantial reduction for quick sale.

P. R. BROWN & SONS, LTD.
1112 Broad Street. Phone 1372

ESQUIMALT, close to drydock—Five-room modern house, 3-piece bathroom, basement. Garage, chicken house.
PRICE $1,400
Or will sell furnished at $2,200, which includes furniture, chickens, and a 1922 Chev. car, in fine running order. A real buy.
SAM CALVERT
Phone 3113 755 Yates Street

FOR Sale—Semi-bungalow, 5 rooms, kitchen, hot-water furnace, every convenience, terms. Apply 395 St. Lawrence Street, James Bay.

FOR Sale—A 5-room bungalow, Oak Bay; near sea and car line. A good size garden, beautiful soil. $2,050 unfurnished; $2,500 furnished. Phone 5457X3.

FOR Sale—New five-room bungalow, full basement, with garage; ready to enter; in good locality. 2543 Cook Street.

FOR Sale or Exchange—Victoria, B.C.—Best residential close-in property. Only Seattle and Victoria considered in exchange. Box 393, Colonist.

FOUL BAY—$1,050; terms, $250 down, balance $50 per month. Small cottage, fronting on cemented and boulevarded road, for alone worth the money. Wonderful view of sea and mountains. One block from sea and car.

$1850—BLACKWOOD Street District—Wonderful view, terms easy. Modern 4-roomed bungalow, high basement. Big lot. Low taxes. It will pay to consult our listings before you buy.
PATTERSON REALTY, 320 Yates.

FAIRFIELD—Well-constructed five-room modern semi-bungalow, with full concrete basement, furnace, laundry tubs, nice lot, in lawn and fruit; excellent condition; near car and sea. $3,500 or offer; cash terms. 1515 Burnside Road—4 miles out—Good modern 5-room bungalow, with basement, on large lot; $2,600

HOUSES FOR SALE 36
(Continued)

PEMBERTON & SON
Established 1887

OAK BAY

We advise the purchase of Oak Bay Properties.

SALE VALUES ARE INCREASING.

Complete listings of all houses and vacant property in this district.

WE CAN SELECT PROPERTY for you on which you can make MONEY

WE SPECIALIZE in Oak Bay Property.

GORGE ROAD

$2600 BUYS a good six-roomed house and two lots in a high state of cultivation, with numerous bearing fruit trees and small fruits. House has concrete basement and is piped for furnace, and has all city conveniences. Two miles from City Hall. We consider this an excellent bargain.

PEMBERTON & SON
625 Fort Street Victoria, B.C.
Phone 288
Members Victoria Real Estate Board

$1950—FAIRFIELD—Practically new modern four-roomed bungalow, open fire, 2 bedrooms, bath, separate toilet; full basement and good lot. Sacrificed to close an estate.

$2650—FAIRFIELD, close-in section—Five-room bungalow, modern, attractive and in splendid condition. VERY CHEAP.

Listings wanted in Fairfield, Oak Bay and Gorge districts.

H. AMPHLETT
212 Union Bank Bldg. Phone 5300

7 ROOMS, all on one floor, room for three more bedrooms upstairs. Oak floors, hot water heating, built-in bath, panelled dining-room, French doors; full basement, 42 ft. by 60 ft.; cement runway, garage, 12 ft. by 18 ft. Best of everything. Would consider good building lot, Oak Bay or Fairfield, as part payment. Lots of room and light in this home, painted throughout.

Owners and Builders
K. T. DAY & CO.
1003 Yates Phones 6635, 3404

FOR SALE—TO CLOSE AN ESTATE
1/2 ACRES and FIVE-ROOM MODERN BUNGALOW

Situated on Beach Drive, Oak Bay, and overlooking the Municipal Park, with an uninterrupted view of sea and mountains.

For price and further particulars apply to E. P. Johnston, Colonist Office.

$1000 FOR nice little 4-room bungalow; water, light, large chicken house, good garden. Terms reasonable. F. F. Higgs, 208 Pemberton Bldg.

$1700—CENTRAL PARK—Modern five-room cottage, walking distance. $200 cash, balance monthly payments.

$1150—HILLSIDE—Modern four-room bungalow. $250 cash, balance $25 month.

$2600—THREE-QUARTER-MILE circle. New 4-room bungalow, very modern, full basement, furnace, large lot; light takes. Small cash payment, balance easy.

E. E. HEATH
625 Yates Street Phone 874

$4000—NEAR Golf Links, Oak Bay—5-room bungalow, in the best part of choice residential district, absolutely modern and in perfect condition.

THE CITY BROKERAGE
A. T. Abbey, Mgr.
638 View Street Phone 315

$2800—FINE residence in nice location, 10 minutes' car ride from city, consisting of 3 large rooms, large veranda on two sides, concrete steps, rock and granite pillars and foundation. Fine garage and Summer arbor on 1.17 acre on Lang Road, off Cedar Hill Road. City water, phone and electric light. On terms. Will consider a corner lot as part payment. E. C. Hunt, 1007 Collinson. Phone 4628R.

PRETTY COUNTRY HOME BARGAIN

3/4 ACRE, all under cultivation. Modern 4-roomed bungalow; large living-room and dining room communicating, panelled; bathroom and separate toilet, full plumbing, cement basement; dairy, large barn, city water, light, phone; 5-mile circle. Reduced to $2,200. Bagshawe & Co.

HOMES—WE BUILD OR REMODEL
PLANS FINANCING BUILDING
EASY TERMS RIGHT PRICES
GREEN LUMBER COMPANY Phone 6887

SELECTED LISTINGS

$2150—HOLLYWOOD—Choice bungalow, four rooms, just renovated and ready for immediate occupancy. Garage and excellent lot.

$3900—PRETTY BUNGALOW; quiet, select location. Close to street car service. Five rooms, hardwood floors, furnace, wash tubs. An excellent garden, and in fact a home you would be proud to own.

H. B. CHRISTY & CO., LTD.
Times Bldg., Victoria

7-ROOM house, close in; large orchard, outbuildings; on 5 acres; at a bargain. Apply R. Brydon, Glanford Avenue.

WANTED TO BUY—HOUSES 40

WANTED—4-room modern bungalow, cheap for cash; Gorge district, between Tillicum Road and Harriet Road. Apply Box 1059, Colonist.

SUMMER RESORTS 41

CHALET, Deep Bay, now open. Special early season terms. Afternoon teas specially. Cabins for rent. Apply Manageress.

$1,700—100 FEET waterfrontage, with a Summer cottage overlooking Saanich Inlet at Deep Cove.

SPARLING
At Deep Cove. Tel. Sidney 102Y

ACREAGE FOR SALE 42

EXCEPTIONAL Farm Bargain—26 acres, in best part of Keating district; 10 acres under cultivation, balance partly cleared. Excellent modern 5-roomed house, basement. Large modern barn and chicken houses. On main highway, 11 miles to city. Good water supply. Mortgages sale. Only $5,300. Bagshawe & Co., Bayward Bldg.

LAKEFRONT SUMMER HOME—2 COMFORTABLE COTTAGES, TEA HOUSE, DANCING FLOOR, THREE BATHHOUSES, ALL ON 4½ ACRES OF NATURAL PARK LAND. CITY WATER and electric light. Ten miles from city on Island Highway. Huge sacrifice in price. $2,250.

SEAFRONT AT DEEP COVE—A MODERN 5-ROOM BUNGALOW, FULLY PLUMBED, SUNROOM AND WIDE VERANDAS. Surrounded by beautiful shade trees in secluded location, on good motor road. This is an all-the-year-around home, and one-third has been knocked off the price to raise cash. Price now $2,650.

G. C. HOWELL
108 Pemberton Bldg.

A DAIRYMAN'S OPPORTUNITY

300-ACRE

MODEL FARM, 100 acres cleared and drained. A large part of the remainder in pasture.

MODERN RESIDENCE
With Hot Water Heating
(Cost $14,000 to Build)

SPLENDID 28-stall cow barn, pens for 12 calves. Stable, 53x120, bull pen; implement shed; piggery for 150 hogs, and other modern buildings.

Water Supply 10,000 Gallons Daily.

PRICE $21,000

This is one of the very finest farms on the Island and has cost many times the price asked.

R. P. CLARK & CO., LTD.
View and Broad Streets

A GIFT

OF 133 ACRES Waterfrontage; 25 acres cleared, 10 slashed and seeded. Ever-flowing stream and flowing spring, piped by gravity to house and barn. Sheltered bay with sandy beach. Also 7-roomed house, large barn, chicken houses, and other buildings. All on terms, for

ONLY $3,000.

ROBERT GRUHB & SON
Mahon Block, 1112 Government Street

STRAWBERRY VALE—3 acres and 5-room house, orchard, chicken houses, etc. Price reduced to $3,100, as owner leaving district. Macnicol & Karr, 574 Yates St.

$2250—BRENTWOOD—1 acre. Bungalow, 4 rooms, bath, hot and cold, 12-piece porcelain, electric light, open fireplace. Fruit and shade trees, logans, hen house for 200. Phone Keating 30X. Edgell, R.M.D. 1, Royal Oak.

5½ ACRES waterfrontage, Quadra Island, $10 per acre. About 14 acres, Quamichan district, fronting Lake Road, close to Lenore Station. 10-acre chicken ranch, hatchery for 500 birds, close to station. 2 miles to creamery.

MARCHANT
Phone 5619 111 Pemberton Bldg.

ACREAGE FOR SALE 42
(Continued)

PEMBERTON & SON
Established 1887

SPECIALISTS IN RIVERFRONT AND WATERFRONT PROPERTIES

We handle properties fronting on river and sea priced from $5 per acre and up. See us for further particulars.

FIVE ACRES OF GOOD SOIL, cleared and fenced; high location; four miles out on paved road. There is a single cabin. Large chicken house, double-lined and floored, which cost $400 to build. Barn for 6 head, hog pens. Fruit trees, rhubarb. City water, light and phone; proof the property. $2,750 cash; $3,000 terms.

SIX AND A HALF ACRES, very good soil; about three under cultivation, balance in pasture; 4 miles out, on paved road. Modern six-roomed house, in splendid condition, modern plumbing, basement. Chicken houses, stabling for four cows. Bearing fruits, blackberries, etc. Sacrifice price, $4,000, terms.

We have an extensive list of properties in Saanich, Cowichan, Comox and other districts.

PEMBERTON & SON
625 Fort St. Phone 288 Victoria, B.C.
Members Real Estate Board of Victoria, B.C.

$200 CASH and balance of $450 on easy terms (ten years, 6% interest), will buy 51 acres, having 5 already slashed and burned. Property has over 10 acres of good land, some good timber, a large frontage on already existing road, and is close to school, etc., on Galiano, having 5 regular steamer connections weekly with Victoria or Vancouver. Price $1,050, or would consider exchange for improved town property.

Apply Owner, M. ENKE
43 Arcade Bldg. Phone 227

$4,000 VALUE FOR ONLY

$2,650

A very nice little property consisting of good 4-roomed frame bungalow with fireplaces, good bathroom and ample water supply. Barn for 4 head, chicken houses, etc.

FIVE ACRES

of first-class land, situated one-half mile from Ganges Harbor, Salt Spring Island. Taxes $15 yearly.

Reduced price for quick sale only $2,650, on terms of $1,000 cash and balance easy. Owner would consider exchange for suitable property in or near Victoria.

SWINERTON & MUSGRAVE, LTD.
640 Fort Street
Real Estate, Insurance and Financial Agents

$2,000 NORTH SAANICH $2,000

3¾ ACRES, good land, all under cultivation; 4-roomed bungalow, barn, good well.

SPARLING
At Deep Cove. Tel. Sidney 102Y

AS A GOING CONCERN
AND A SNAP—AT
NORTH SAANICH

6 ACRES, all cleared, under high state of cultivation and drained. Good cottage, barns and outhouses.

Property is fenced. Six head of cattle, good team of horses, chickens, two wagons, ploughs, and other farm implements.

Close to church, school, and A1 transportation.

PRICE ONLY

$5250

B.C. LAND & INVESTMENT AGENCY, LTD.
922 Government St. Phone 135

ACREAGE WANTED 43

WANTED Immediately—Listings of acreage, improved and unimproved. Robert Grubb & Son, 1112 Government Street.

PROPERTY FOR SALE 44

AT Shawnigan Lake—Waterfront property with cottage. For particulars apply Box 1083, Colonist.

BUY your Summer campsite now. Lakefrontage, within the 5-mile circle. Terms 10% cash and $10 per month. Half-acre lots with 50 ft. frontage at $250 per lot. F. F. Higgs, 208 Pemberton Bldg.

CADBORO BAY—Large cleared lot, new 3-block; 8,000 feet dry lumber, twelve cords dry wood; $850 cash. Box 1021, Colonist.

CHOICE WATERFRONT ACREAGE SNAPS

ELK Lake waterfront, 5 acres, some cleared; only $7,000. Esquimalt Lagoon, 5 acres, 4 in orchard, unfailing spring, $2,700. Marsaley Point, ¾ acre, $750. Cordova Bay, 1-3 acre, and 3-roomed cottage with water laid on, furnished; $1,500. Hagshawe & Co.

FINE large building lot on high part Rockland Ave., adjoining Government House property; no rock, trees. Will sell cheap. Address owner, Box 791, Colonist.

FOR Sale, at Campbell River, B.C., 38 acres, 660 feet waterfront, whole timbered with big firs and maples; cleared as a park. Four-roomed rustic bungalow, cobblestone fireplace, most beautiful place on the Coast. Fine deer hunting on premises, best of salmon fishing close by. Very reasonable. Apply Willows Hotel, Campbell River.

LOT 9, Shasta Place, off St. Charles Street. For price, Box 1030, Colonist.

SUMMER Cottage and two really good waterfront lots, fine sandy beach with good, safe bathing. Good well and pump. Fine view at $1,700. Seven-acre site, nicely timbered, high location, close to beach, a big bargain for $500. J. H. Livsey, 204 Hayward Block. Tel. 6644.

FARMS FOR SALE 47

160 ACRES, improved farm in Alberta near railroad, cheap. Will take car as first payment, sedan preferred, balance yearly. Good opportunity to make money. Write Owner, Box 119, Colonist.

FARMS FOR RENT 49

SAANICH FARM FOR RENT

EIGHT ACRES, going concern; about two acres in small fruits. Five-roomed house, barn, chicken house, 2 cows, stock. Lease, $360 per year.

PEMBERTON & SON
625 Fort Street

IF you wish to
RENT YOUR FARM
Let us have a listing. We have clients waiting. Phone 288. PEMBERTON & SON

GORDON HEAD

WILL rent to reliable tenant—2½ acres, in orchard and small fruits. Six-room modern house, city water and light; barn, garage, chicken houses. Near beach, school and bus line.

J. N. HOLLAND
208 Pemberton Blk.

ACREAGE FOR RENT 50

4½ ACRES, 4-room house, barn, 2½-mile circle; rent $15. F. F. Higgs, 208 Pemberton Bldg.

MONEY TO LOAN 52

MORTGAGES
IMPROVED SECURITY REQUIRED

SWINERTON & MUSGRAVE, LTD.
640 FORT STREET

AGREEMENTS for sale, mortgages, motor liens, etc., bought for cash. Apply A. D. Ford, 207 Pemberton Building. Phone 1806.

ATTRACTIVE terms of repayment—Sums ranging from $250 upwards always available for first mortgage loans on business, home or farm properties. Lowest current rate of interest. Strictly confidential. F. R. Brown & Sons, Ltd., 1112 Broad Street. Phone 1076.

7% MONEY

A LIMITED amount to loan on strictly first-class improved property at seven per cent. Helstermen, Parmas & Co.

AGREEMENTS for sale and mortgages purchased. Money to loan. Peat & Spencer, Barristers, Bank of Nova Scotia Bldg., Victoria.

PERSONAL 56

IF your watch does not give satisfaction, bring it to the "Watch Doctor," Brown Block, Broad St. Mainsprings, $1; cleaning, $1; work guaranteed. Opp. Spencer's.

IF you suffer from eczema, pimples, boils, piles, write Post Box 1422.

INCOME tax returns correctly made up; low charges. Phone 79221, mornings 9-10, evenings 6-7.

MADAME H. NICHOLA, Palmist and Psychologist, 1717 Oak Bay Ave. Phone 4437R.

MADAME Olivia, clairvoyant, 1095 Fell Street, Oak Bay Avenue. Consultations. Phone 3205.

SAFETY razor blades resharpened; razors honed and set, 15c. F. D. Cox, 657 Fort.

THOS. PLIMLEY, Ltd., for guaranteed used cars and trucks. Liberal terms. Phone 607.

WILL party who bought dog from 916 Caledonia please phone 6063R.

WATCHES, clocks and jewelry cleaned and repaired. Moderate charges. Work guaranteed. Dewar, Room 116, Woolworth Bldg. Phone 2223.

WRINKLES removed, $2 a treatment. Homes visited. Money refunded if unsatisfactory. Phone 5546Y2.

TIMBER BROKERS 60

CROWN grant and licensed timber for sale. Cruisers' reports and estimates furnished, with topographical maps. Log brokers, Girdwood & Lewis, Ltd., 117-119 Pemberton Bldg.

IAN. McINTOSH, HIBBERSON, BLAIR & TIMBER CO., LTD., TIMBER CRUISERS, VALUATORS AND CONSULTING ENGINEERS. Timber for sale in large or small tracts. Crown grant or licence, in any part of the Province. 103 BELMONT HOUSE, VICTORIA.

We have for sale timber, Crown grant or licence, large or small tracts. Pemberton & Son.

HOTEL SITE
Adjoining **$8500** Union Club
Today's Best Value and Location
R. G. CHRISTY & CO., LTD.
Times Building, Victoria

THE VICTORIA LUMBER & MANUFACTURING COMPANY LIMITED

NOTICE IS HEREBY GIVEN that the annual general meeting of the above-named Company will be held at the head office of the Company, Number 913 Government Street, in the City of Victoria (the office of Bodwell & Lawson), on Tuesday, the sixth day of April, 1926, at the hour of two o'clock in the afternoon, for the purpose of receiving and dealing with the annual balance sheet of the Company and the auditor's report thereon, electing the directors of the Company and appointing the auditors of the Company for the ensuing year, and such other business as may be brought before the meeting.

Dated at Victoria, B.C., this twenty-sixth day of February, A.D. 1926.

A. E. STUBBS,
Assistant Secretary.

CORPORATION OF THE CITY OF VICTORIA, B.C.

EQUIPMENT FOR SALE

Sealed tenders will be received by the undersigned up to 12 noon Monday, April 12, 1926, for the purchase of Second-hand Pumping Engines, Motors, Steam Boiler, Scrap Iron, Scrap Brass and Scrap Cast Iron. Description may be obtained at the office of the City Purchasing Agent, to whom all tenders must be addressed and marked on envelope "Tender for Equipment for Sale." Each tender must be accompanied by a deposit cheque for 5% of the amount of the tender, made payable to the City Treasurer. The highest or any tender not necessarily accepted.

E. S. MICHELL,
Purchasing Agent.
City Hall, Victoria, B.C., March 11, 1926

$1,800
Will purchase well-built four-room bungalow, slashed, on Blackwood St. Magnificent view, healthy locality. Terms arranged.
EMPIRE REALTY CO., LTD.
611 Fort St.

THE MILL BAY INN
Malahat Drive
Will be sold, furnished and equipped. 900 feet waterfrontage. 7 acres grounds. Camp sites. Beer parlor. Good beach. Price greatly reduced.
Further particulars only from
COMMERCIAL & FINANCIAL CORPN., Ltd., 725 Fort Street

Weather Report

Prince Rupert: Clear; east light; 29.50; 40; sea smooth.

Alert Bay: Clear; southeast light; 29.38; 50; sea smooth.

Estevan: Rain; northwest; 29.83; 47; sea smooth.

Pachena: Part cloudy; rain; squally; south fresh; 29.68; 45; sea choppy.

Cape Beale: Rain; east fresh; 29.60; moderate swell.

Carmanah: Overcast; heavy rain; squally; wind variable; 29.60; sea choppy.

BIDS CLOSE ON APRIL 5 ON FIVE MOTORSHIPS

C.G.M.M. Will Operate Fleet of Vessels to West Indies—Pacific Unit Undergoing Overhaul

Bids for the construction of the five Canadian Government Merchant Marine motorships close on Tuesday, it was learned here yesterday. Both Eastern and Western Canadian shipyards are tendering on what is probably the biggest contract offered the shipbuilding industry of this country since the close of the war.

The Federal Government is pledged through a trade agreement to furnish a service to the West Indies and it will either be a case of the C.G.M.M. providing the ships and operating them or some other concern doing so. It is hoped that some of the ships will be built on this coast. The Prince Rupert drydock, which was recently taken over by the Canadian National Steamships Ltd., has an opportunity of securing at least one of the ships.

The annual Spring overhaul of C.G.M.M. freighters operating on this seaboard is being carried out. Already the four coastwise steamers operating to California, have been overhauled. The Canadian Seigneur, which was drydocked here for survey, will go to Prince Rupert tomorrow for overhaul at the drydock.

"Why are you so sad today, Lisa?"
"I have said farewell to my youth! Father has forbidden me to slide down the banisters any more!"
—Fliegende Blaetter, Munich.

Former Home of Vancouver Province Will Be Remodelled as Arcade Building

Construction of one of the finest arcades in Canada on the site of the old Province Building, which has been purchased by the Pacific Realty Corporation, Limited, will proceed immediately, according to announcement made by Brig.-General H. F. McDonald, president of the firm. The old two-story building will be razed, and a new one of the same height erected. The eight-story building will be renovated. There will be an arcade space of 18,000 square feet. Above the stores will be office accommodation.

DOROTHY ALEXANDER RETURNING TO COAST

Pacific Steamship Company to Operate Liner in Alaska Tourist Business, Starting in June

The Admiral liner Dorothy Alexander will return to this coast, it was announced yesterday by Mr. W. M. Allan, of the Pacific Steamship Company here. The Dorothy Alexander has been operating on the New York-Jacksonville run under charter to the Clyde Mallory Line.

Instead of entering the California-Puget Sound service she will be commissioned to the Alaska tourist business, starting her first trip on June 19. The announcement of the Dorothy Alexander's return to this coast has created considerable interest, as it was thought for a time the vessel would not return this year.

Commencing with June 19 the vessel is scheduled to make six round trips to Southeastern Alaska. The ship will cruise as far north as Skagway and Sitka and call en route at Ketchikan, Taku Glacier, Juneau and Wrangell. Subsequent voyages will be at ten-day intervals, with sailings from Seattle, the round trip being completed in nine days.

The special cruise service of the Dorothy Alexander will augment the regular excursion service maintained on this route and will practically double the company's passenger-carrying capacity on this route.

The operation of the Dorothy Alexander in this service will be the means of attracting nearly 1,000 additional tourists a month to the Pacific Northwest, Mr. H. F. Alexander, president of the company, advised local officials.

The Dorothy Alexander, which is 416 feet long and has accommodations for between 300 and 400 passengers, will be the largest vessel ever operated on a regular schedule in Alaska waters.

WINNIPEG, April 3.—Dan Prockiw, held in connection with the death of his common law wife, "Scotch" Annie Cardno, was today committed for trial on a charge of murder. The woman was killed on March 16, beaten to death and scalding water poured over her body.

Why be Fat
and be unpopular?

All ideas of charm and beauty call for slenderness today. People by the millions are combating excess fat.

The easy, pleasant, scientific way is Marmola Prescription Tablets. This method has been used for 18 years. You can see the results all about you. Your own friends can tell you what it did for them.

Marmola has so proved itself that people are now taking 100,000 boxes monthly. No secrets about it. Our book states every ingredient and tells exactly how Marmola acts. Exercise and diet not required.

Investigate the method which has served so many. You know that it must be both safe and efficient. Learn how easy it is to lose excess weight, and how much better you feel when you've done it.

Marmola Prescription Tablets are sold by all druggists at $1 per box. Send this coupon for our latest book at 25c at sample fee, and our guarantee. Clip it now.

The Pleasant Way to Reduce

MARMOLA
2-236 General Motors Bldg.
DETROIT, MICH.
Mail for 25c Sample Free

Prudence Says So

Many Tempting Dishes May Be Made With Asparagus, Now in Season—With Two Unusual Recipes From the South

Asparagus is now in season, and many delicious dishes may be made with it.

Asparagus au Gratin

Boil a bundle of asparagus until quite tender, spread some mashed potato on a dish and after draining the asparagus put it in the centre. Melt a good tablespoon of butter, stir in two level teaspoonfuls of flour with a little salt, pepper and a dash of cayenne. Stir to a smooth paste. Add half a pint of milk gradually, let it boil for five minutes, stirring all the time, and pour this over the asparagus. Sprinkle two ounces of grated cheese on top and a little melted butter. Brown lightly in a hot oven and serve.

* * * * * *

Breaded Asparagus

This recipe has been given before, but there may be some who have not tried it, and it really is very good: One tin, or if you use the fresh, one bundle of cooked asparagus, two tablespoonfuls flour, one pint of milk, one teaspoon salt, two tablespoons butter, half a pint breadcrumbs, three hard-boiled eggs. Cut the asparagus into one-inch lengths. Make a white sauce of butter, flour and milk. Add salt and pepper. Mix the eggs (shelled and sliced) into the sauce, then breadcrumbs, and continue in this way until the dish is full. Bake in a quick oven until a golden brown.

* * * * * *

Mayonnaise of Asparagus

Wash a head of lettuce, separating the leaves, and leave in cold salted water or on ice for an hour. Boil a bundle of asparagus, drain and leave to get cold. Whip four tablespoons of cream, fold in three tablespoons of thick mayonnaise dressing. Arrange the edible part of the asparagus in little bunches in the lettuce leaves and pipe the mayonnaise upon it. Serve very cold.

Apple Sauce Cake

One and a half cups fine apple sauce, one cup sugar, half a cup butter, one cup raisins, one teaspoon cinnamon, one teaspoon nutmeg, one teaspoon cloves, two teaspoons soda, two and a half cups flour. Bake for nearly an hour in a slow oven.

* * * * * *

Date Macaroons

Half a pound unblanched almonds, a quarter of a pound dates, two cups white sugar, whites of two eggs, beaten stiff. Put the nuts and stoned dates through the mincer and mix well with the sugar. Add whites of the eggs. Mix well together and put into macaroons. Bake in a slow oven, if they are cooked too long they will be hard.

* * * * * *

Baked Sweet Potatoes

This is a very popular dish in the South and may appeal to the palates of those who like sweet things. Mash up the boiled sweet potatoes, add butter, pepper and salt. Put in a baking dish and lightly brown on top. Marshmallows placed on the top of the dish, heated and allowed to run enough to cover the dish is a favorite method of serving sweet potatoes.

* * * * * *

Tomato and Crab Salad

Place one slice of a medium-sized tomato, or one-half small tomato, on a bed of shredded lettuce. On top of this place one round slice of hard-boiled egg and a few pieces of crab or lobster and cover all with mayonnaise. This dish is served as a cocktail sometimes, but is equally good as a salad course.

* * * * * *

And another delicious and decorative salad is made by mixing peas, small cooked Lima beans, chopped diced carrots, etc., in mayonnaise and placing in individual moulds, pouring aspic jelly on top to fill up mould. Serve on shredded lettuce.

LOVE TRIANGLE SEEN IN MOUNTAIN FIGHT

Details of Duel Aired at California Inquest—Slain Man's Wife Refuses to Testify

LOS ANGELES, April 3.—Responsibility for the duel in Topanga Canyon near here Thursday, in which Robert E. Wenzel, fifty-eight, Los Angeles real estate operator, was killed, and R. E. Roselle, forty-four, musician, artist and salesman, was seriously wounded, remained yet undetermined tonight after a jury in the coroner's inquest into Wenzel's death returned an open verdict, declaring that Wenzel was shot by Roselle, but declining to say whether Roselle shot in self-defence as he alleged.

Following the inquest, Mrs. Wenzel was released from the county jail, where she had been since the shooting, on charges of suspicion of murder. She collapsed a few minutes before the inquest, and, almost carried to the witness stand, broke into sobs and refused to testify on the advice of her attorney.

Her son, however, testified dramatically, describing the gun duel and reiterating his charges that Roselle was breaking up his father's home. The night prior to the shooting, he testified, he told his mother that he "would leave the world if she did not stop her affair with Roselle."

Break Chest Colds With Red Pepper

Ease your tight, aching chest. Stop the pain. Break up the congestion. Feel a bad cold loosen up in just a short time.

"Red Pepper Rub" is the cold remedy that brings quickest relief. It cannot hurt you and it certainly seems to end the tightness and drive the congestion and soreness right out.

Nothing has such concentrated, penetrating heat as red peppers, and when heat penetrates right down into colds, congestion, aching muscles and sore, stiff joints relief comes at once.

The moment you apply Red Pepper Rub you feel the tingling heat. In three minutes the congested spot is warmed through and through. When you are suffering from a cold, rheumatism, backache, stiff neck or sore muscles, just get a jar of Rowles Red Pepper Rub, made from red peppers, at any drug store. You will have the quickest relief known. Always say "Rowles." (Advt.)

French Start Offensive Against Syrian Forces

BEIRUT, April 3.—Hermon Ridge has been completely freed of the rebels who suffered heavy losses, according to French advices today. The French lost ten killed.

Mount Hermon is about forty miles southeast of Damascus.

BEIRUT, Syria, April 3.—At French military headquarters today it was stated that the offensive the French began yesterday against the Druse tribesmen in Southern Lebanon was undertaken only after all peaceful methods to end the trouble between the French and the tribesmen had failed.

From the latest advices given out at French headquarters here, it would appear that the offensive is making progress and that the Druses are retreating.

CALIFORNIA SERVICE WILL BE AUGMENTED

H. F. Alexander Commences Cruise From New York on May 13 to Return to Pacific

Officials of the Pacific Steamship Company are preparing for a banner year in the California-Puget Sound tourist business. Already the trend of travel has started northward, as the passenger lists on the Emma Alexander and Ruth Alexander indicate. With the arrival of the H. F. Alexander on this coast from the Atlantic seaboard the present service will be augmented to take care of the rush season during June, July, August and September.

The H. F. Alexander is to start her return trip on May 13, and on her arrival at Seattle, Mr. W. M. Allan, local representative, advised yesterday, the vessel will be commissioned to the California service. Her arrival at Seattle is scheduled for June 7.

At present the company is arranging for her cruise which ends the vessel's service on the New York-Miami run. Unusual features are included on the cruise itinerary. Full day and night stop-over in Miami, a twenty-four visit in Havana, then over the Caribbean Sea, through the Panama Canal by daylight, touching at Colon and stopping at Balboa; finally Los Angeles, spending a day there and then through the Golden Gate to San Francisco, from which port she will return to Puget Sound, are a few of the features.

This fast ship, which holds the coastwise speed record on the Pacific seaboard, has been enjoying splendid patronage in the Winter New York to Miami service. On her last trip she handled 512 passengers on the north-bound run.

Shipping Notes

Navigation on the Yukon will commence about April 15, it was learned here yesterday. In two weeks the first steamer will leave White Horse for Lake Lebarge. The ice is reported breaking on the Yukon River and navigation is possible four weeks earlier than usual.

The steamer Wentworth will be drydocked at Esquimalt on Tuesday for cleaning and painting. Yarrows, Limited, will do the work. After being floated again she will go on berth to load lumber.

After picking up passengers and mail here the N.Y.K. liner Kaga Maru sailed for Far Eastern ports at 5:30 p.m. yesterday. The liner is inaugurating the company's new schedule, which makes the transpacific route two weeks shorter, by terminating the voyage at Shanghai.

McCloy & Co.
Auctioneers and Valuators
760 Pandora Ave. Phone 1431

Auction Thursday
At 1:30 P.M.
Selection of Good Clean
Household Furniture Silver, Cut Glass and Miscellaneous Effects
In Our Auction Halls
Corner Pandora and Blanshard Streets
NOTE—Goods for these popular Weekly Sales received or sent for up to 10 A.M. Thursday.
Usual Livestock Sale at Public Market Saturday at 11 A.M.

McCLOY & CO.
Auctioneers

MAYNARD & SONS
AUCTIONEERS
Instructed, we will sell at our salesroom, 727-733 Pandora Avenue, on
Wednesday, 1:30 P.M.
Almost New
Furniture and Effects
Five-Tube Radio, Organ Evinrude Engine, White Enamel Bath, Etc.
The above Radio set is a 5-Tube B.T. Low Loss, in mahogany cabinet, with A and B battery meters in panel, complete with two 48-volt storage B batteries and charger and new storage A battery, head phones, tubes and loud speaker; this is a splendid running set. Large size Edison New Re-Creation Phonograph; 3-Piece Mahogany Parlor Suite; Organ; Davenport in fumed oak; large upholstered Easy Chairs; good Carpets; Oak Dining Suites; good Bedroom Furniture; Steel Ranges; Kitchenware; Lawn Mowers; Garden Tools; White Enamel Bath; Enamel Slop Hopper; Toilet, complete; Evinrude Overboard Engine, Etc.
Full Particulars Later
Also our usual sale of Poultry and Vegetables at 11 o'clock.
MAYNARD & SONS
Auctioneers Phone 835

BARTHOLOMEW'S ANTIQUES
And High-Class English and French Pottery, Old Sheffield Plate, Works of Art, Etc.
Largest and Best Selection in B.C.
1115-17-19 Fort Street Phone 1613

New Furniture
HOME FURNITURE COMPANY
F. W. BARTHOLOMEW
922 Fort Street Phone 6119

Finance and Commerce

MIXED MOVEMENT SEEN IN MARKET

FLUCTUATING PRICES REFLECT HOLIDAY READJUSTMENT OF SPECULATIVE ACCOUNTS

Motor Shares Drop Back—Merchandising Issues Also Decline—Foreign Exchanges Quiet

NEW YORK, April 3.—Mixed price movements in today's stock market reflected the readjustment of speculative accounts which ordinarily takes place in a session sandwiched in between two holidays. Trading was in moderate volume. The day's sales aggregated 805,300 shares. The absence of many traders over the Easter holiday was regarded as reassuring in quarters where stability of price movement is hoped for.

Motor shares were subjected to selling pressure soon after the opening. Hudson was hammered down to 74½, but snapped back to 76¾, off ¾ net. General Motors sagged from 120 to 119 and then rallied slightly. Mack Trucks was depressed from 110½ to 109 and then rallied to 109¾.

Merchandising Shares Drop

Merchandising shares were also the targets of a selling attack. Woolworth dropped from 152 to 148 and then rebounded to 149¾, off 2½ net, and Sears Roebuck, R. H. Macy, S. S. Kresge, Manhattan Shirt, and Century Ribbon preferred lost a point or two.

California Petroleum closed ¼ higher at 35 after having crossed 37.

High grade industrials such as U.S. Steel common, General Electric, and American Smelting fluctuated within narrow limits, showing little change on the day.

Foreign Exchanges Quiet

Due to the observance of a holiday in most of the European and South American capitals trading in the foreign exchanges was quiet, with price changes largely nominal. Demand sterling ruled around $4.85⅞ and French francs just above 3.45 cents.

The bond market today scored further progress in recovering from its recent reaction, although trading interest was dulled by the holiday interruption. Despite dwindling professional operations interest and dividend payments distributed at the opening of the second quarter began to seek reinvestment, providing good support for all classes of high grade obligations.

(All Fractions in Eighths)

	High	Low	Bid
Allis Chalmers	81	81	81
Allied Chemical	113-4	112	112-5
Am. Beet Sugar	37	37	37
Am. Beach Mag	21-2	20-5	20-5
Am. Can.	44-2	43-1	43-2
Am. Car & Fdy.	97-2	97-2	97-2
Am. Intl. Corp	37	37	37
Am. Linseed	34-2	34-2	34-2
Am. Locomotive	96-1	94	95
Am. Smelters	117-4	114	117-4
Am. Steel Fdy.	41-1	41-1	41-1
Am. Sugar	64-4	64-4	64-4
Am. Sum. Tob.	12-8	12-6	12-6
Am. Tel. & Tel.	145-8	145-1	145-4
Am. Tobacco	119	119-4	119-4
Am. Tobacco "B"	111-4	111-4	111-4
Am. Woolens	33-7	33-2	33-2
Anaconda	43-1	43-4	43-4
Armour "A"	27-3	26-7	27-3
Atlantic Gulf	37-4	37-1	37-1
Atchison	126-4	126-2	126-4
Baldwin Loco.	101-9	98-7	100-6
Baltimore & Ohio	86-8	86-1	86-1
Bethlehem Steel	41-6	41-4	41-4
Brooklyn Manhat.	58-6	58-6	58-6
California Packing	107	106-9	106-9
Canadian Pacific	156	156	159
Central Leather	13-4	13-1	13-1
Cerro De Pasco	32-4	32-6	32-8
Chandler	33-6	33-6	33-6
Chesapeake & Ohio	123	122-3	122-6
Chic. Gt. Western	8-7	8-7	8-7
Chic. Mil. & St. P.	10-9	10-9	10-9
Chic. & Northwest	67-3	67-6	67-6
Chic. R.I. & Pac.	43-4	43-4	43-4
Chrysler Motor	94-6	92-3	94-3
Coca Cola	140	138	140
Colo. Fuel & Iron	30-4	30-3	30-3
Columbia Gas	71-8	71	71
Cons. Gas	93-8	91-4	91-4
Cont. Can.	76-1	76-1	76-1
Cont. Oil	32-2	32-2	32-2
Cont. Motor	11	11	11
Corn Products	97-5	97-5	97-5
Cuban Cane	21	21	21
Crucible Steel	69	68	68
Cuba Am. Sugar	26-4	26-4	26-4
Davison Chemical	29-2	29-2	29-2
Del. Lack. & West	170	170	170
Dodge Bros.	32-8	31-4	32-2
Dodge Bros. pfd.	82-4	82	82
Dupont Powder	207-8	200	202-7
Elec. Power	19-1	19-1	19-1
Erie	26	25	26
Erie 1st pfd.	36-3	36-1	36-3
Famous Players	120	118-7	119-3
Fisher Body	91	91	91
General Asphalt	62-1	60-5	61-3
General Cigar	47-7	47-7	47-7
General Electric	306	302	305
General Motors	120	119	119-3
Goodrich Rubber	58-2	58-4	58-4
Granby	17-4	17-4	17-4
Great North. Ore	22-3	22-3	22-6
Great Northern pfd.	72-4	72-1	72-4
Gt. West Sugar	99-3	98-3	98-3
United States Steel	72	71-4	71-4
Houston Oil	64-4	64-4	64-4
Howe Sound	43-7	43-7	43-7
Illinois Central	116-6	116-6	116-6
Imperial Oil	33-7	33-7	33-7
Inspiration	22-2	22-1	22-3
Intl. Comb. Eng	34-3	37-6	38-3
Intl. Pete	31	30-7	30-7
Intl. Mer. Marine	8-7	8-7	8-7
Intl. Mer. Marine pfd.	36-3	36-1	36-3
Intl. Nickel	35	34-7	35
Intl. Tel. & Tel	118-4	118-4	118-4
Kan. City South	48-4	48-4	48-4
Kennecott Copper	62-3	61-6	61-6
Lehigh Valley	76	76	76
Louisiana Oil	14-6	14-6	14-6
Louis. & Nash.	122-3	122-3	122-4
Mack Truck	110-3	109	109-4
Marland Oil	53-4	53-4	53-4
Mexican Seaboard	7-6	7-6	7-3
Miami	11-6	11-6	11-6
Miss Pacific	36-6	36-6	36-6
Miss. Pacific pfd	76-3	76	76-2
Montana Power	73	73	73
Montgomery Ward	64	62-7	63-4
Mack Motor	32-1	32	32
Motherlode	8-5	8-5	8-5
Motor Wheel	26-7	26-7	26-7
National Biscuit	78-3	78	78-2
Nat. Dairy Prod	62	62	62
National Lead	142	142	142
Norfolk & West	144	144	144
North American	47-7	46-6	47-4
Northern Pacific	69	69	69
N.Y. Central	121-4	121-4	121-4
N.Y., N.H. & Hart.	34-7	34-4	34-7
N.Y. Ont. & West	21-1	21-1	21-1
Packard Motor	35-7	35-7	35-7
Pacific Oil	58-6	58-4	58-6
Pan American	62-4	62	62
Pan American "B"	63-7	62-6	63-7
Pennsylvania R.R.	48-6	48-4	48-4
People's Gas	117-4	117-4	117-4
Pere Marquette	50-4	50-4	50-4
Phil. Reading Coal	54-6	54-6	54-6
Phillips Pete	45-5	45-3	45-4
Pierce Arrow	28	28-4	28
Pullman Co.	161-2	161	161
Pure Oil	26-7	26-4	26-6
Radio	76	64-4	64-4
Rail. Steel Spring	62	62	62
Ray Cons.	11-4	11-4	11-4
Reading	83-2	83-2	83-2
Rep. Iron & Steel	49-3	49-3	49-3
Royal Dutch	51-3	51-3	51-3
Savage Arms	78-4	78-4	78-4
Schulte	45-3	45-6	45-6
Sears Roebuck	191-2	188	188
Shell Union	24-4	24-4	24-4
Sinclair Cons.	31-7	30-6	30-6
Sloss Sheffield	111	111	111
Southern Pacific	98	97-7	98
Southern Railway	110-3	110-2	110-2
Standard Gas	66-7	64-4	65-7
Standard Oil, Cal.	44-7	44-4	44-4
Standard Oil, N.J.	44-7	43-7	43-7
Standard Oil, Ind.	43	42	42
Stewart Warner	76-2	75	76
St. Louis & S. Fran.	96-2	96-2	99-2
Stromberg Carb.	50	48	48
Studebaker	44-1	43-1	43-3
Tennessee Copper	13	13	13
Texas Co.	51-2	50-7	50-7
Texas Gulf Sulphur	131	130-1	130-6
Texas Pacific R.R.	46	45-6	45-9
Tex. Pac. C. & O.	14-4	14-2	14-3
Timken Roller	60	60	60
Tobacco Prod	100	99-6	99-9
Tobacco Prod. "A"	105	105	105
Transcont. Oil	9-4	9-4	9-4
Union Pacific	144-4	144-4	144-4
U.S. Cast I. Pipe	170	168	170
U.S. Ind. Alco	48	45	48
U.S. Rubber	86	89	85
U.S. Steel	123-4	121-5	122
Universal Pipe	16-3	15	16-4
Vanadium	30	30	30
Wabash	70-3	70-6	70-6
Western Union	136-8	136-3	136-8
Western Pacific	34-4	34-2	34-4
Westing. Elec.	68	65	65
White Motor	66	66	66
Willys-Overland	23	22-6	22-6
Willys-Overland pfd.	96-1	96-1	96-1
Woolworth	151-4	148-2	149-3
Worth. Pump	24-6	24-6	24-6
Yngstn Sh. & Tu.	74-2	74-2	74-2

FOREIGN EXCHANGE

NEW YORK, April 3.—Foreign exchanges irregular, quotations in cents: France—5.46½; cables 5.46. Italy—4.09; cables 4.09½. Belgium—5.56½. Germany—23.80. Holland—40.08. Norway—21.42. Sweden—26.78. Denmark—26.17. Switzerland—19.26. Spain—14.11. Greece—1.94. Poland—.1249. Czecho-Slovakia—2.99. Jugo-Slavia—1.76. Austria—.14. Rumania—.41¾. Argentina—39.62. Brazil—14.08. Tokio—46. Shanghai—79½. Montreal—99 27-32.

Calgary Oil Stocks

(Supplied by R. P. Clark & Co., by direct private wire)

	Bid	Asked
Advance	..	1.80
Alberta Pacific Con.	..	3.94
Alberta Assd.	..	2.00
Big Chief	..	1.75
Dalhousie	..	7.60
Great West	..	3.10
Illinois Alberta	..	3.00
Midwest	..	1.90
McLeod	..	8.00
Mt. Dougal Segur (new)	..	3.50
Moose Mountain	..	1.30
Ross Oil	..	9.00
Signal Hill	..	1.04
United Oils	..	6.90
Vulcan Oils	..	4.00
Northwestern & W. Pac.	.65	.87
Mill City	..	1.40
Mount Stephen	..	.46
Royalite (new)	..	45.00
Turner Valley	..	1.40
Royalite (old)	..	690.00
Black Diamond	..	1.00
Acme	.55	.56
Reign Can	..	2.80
Cherokee	1.10	1.25
Home	3.19	4.29
London Union	..	2.50
McDougal Segur (old)	2000.00	2500.00
Reserve	..	5.00
Urban	.75	.80
British Dominion	1.95	2.00
Norwest	..	.70
Western Pacific	..	.70

MONTREAL STOCKS

(All Fractions in Eighths)

	Close
Abitibi	74-2
Asbestos	50
Asbestos pfd.	113-4
Atlantic Sugar	32-6
Bell Telephone	137-4
Brazilian Trac.	50
B.C. Fishing & Packing	64-1
Brompton Paper	23-7
Can. Cement com.	186
Can. Cement pfd	99-2
Can. Car Fdy. com.	95
Can. Car Fdy pfd.	99
Can. S.S. com.	14
Can. S.S. pfd.	69-2
Can. Cotton	123
Can. Converters	99
Cons. Min. S.	264-4
Dominion Bridge	94
Dominion Glass	161
Dominion Textile	92
Howard Smith	43
Lake of Woods Milling	158
Laurentide Co.	460
Mackay Co.	132-4
Montreal Power	218
National Breweries	34-4
Ontario Steel	77
Ogilvie Milling Co	176-4
Ottawa Power	98
Penmans Ltd	172
Shawinigan	142-3
Spanish River Pulp	169
Spanish River Pulp pfd.	116
Steel of Canada	193

VANCOUVER EXCHANGE

	Bid	Asked
B.C. Silver	1.95	2.05
Bayview	..	.12
Bowena Copper	02½	.05
Cons. M. & S.	200.00	..
Dunwell	2.00	2.10
Forty-Nine	.06	.10
Gladstone	30½	.35
Hamilton Gold Cobalt	.01	.02
Howe Sound	33.00	36.00
Independence	07¾	.08½
Indian Mine	.15	.15½
Int. Coal	.15	.20
L. & L.	14½	.17
Lakeview	.03½	.04½
Lucky Jim	.16	.17
Marmot Metals	.07	.09
Nat. Silver	.12	.14½
Premier	2.25	2.30
Pub. Hope	.70	..
Reishrim	.07½	.08½
Silver Crest	.12½	.15
Silversmith	.40	.45½
Surf Inlet	.03½	.04½
Leadenhill	.07½	.08
Richmond	.09	.05½
Rit' Gold	..	.09
B.C. Montana	.00½	.03-4 .16
British Petroleum	.17½	.18
Maple Leaf	.14	.20
Trojan	.02	.03
B.C. Perm. Loan	100.00	..
C. P. R.	165.00	..

The Vancouver Stock Exchange will be closed Monday, due to it being a bank holiday.

VICTORY AND WAR BONDS

(Supplied by R. P. Clark & Co., Ltd.)

Victory Loan, 5½%—Tax Free

Interest due—	Will Buy	Will Sell
1927, 1st June & Dec.	101.00	102.00
1933, 1st May & Nov.	104.50	105.00
1937, 1st June & Dec.	107.50	108.00

War Loan, 5%—Tax Free

1931, 1st April & Oct.	101.00	102.00
1937, 1st Mar. & Sept.	103.50	104.00

(Payable New York)

Victory Loan, 5½%

1927, 1st May & Nov.	100.50	101.00
1933, 1st May & Nov.	102.40	102.90
1937, 1st May & Nov.	105.00	104.00

Dominion Loan

1929, 15th April & Oct. 5%	99.50	100.00
1931, 15th April & Oct. 5%	100.00	101.00
1946, Mar. 1 & Sept. 1, 4½%	95.50	96.00
1946, 15th Ap. & Oct. 4½%	95.75	96.75
1951, 1st Feb. & Aug. (C.N.R.) 6%	102.00	103.00

Add accrued interest to date.

*1927, 1937, 157 days, 1.053 per $100.
1927, 1932, 1935, 1934 163 days, 2.395 per $100.
1934, 1943, 170 days, 2.329 per $100.
1944, 174 days, 2.095 per $100.

STERLING EXCHANGE

NEW YORK, April 3.—Sterling exchange, irregular; demand, 4.85 13-16; cables, 4.86 1-4; 60-day bills on banks, 4.82 7-8.

SILVER MARKETS

NEW YORK, April 3.—Bar silver, 65¼. Mexican dollars, 50.

Money to Loan

We Have Money in Hand to Loan on First Mortgages. Sums Available From $500 and Upwards

See Our Mortgage Department for Further Particulars

PEMBERTON & SON

625 Fort Street Phones 78 and 388

FRACTIONAL RISE IN PRICES AT WINNIPEG

Light Trade Features Dull Wheat Market, All Foreign Markets Being Closed for Day

WINNIPEG, April 3.—With all foreign markets closed there was a general lack of news and the local wheat market today was dull and without special feature. On a light trade prices ranged fractionally higher, the May future scoring an advance of ½ cent to close at $1.47⅝. July closed at $1.45 and October at $1.28⅞.

Around $1.47 for May wheat there was fair buying by houses with seaboard connections but the volume was not large, and as far as could be confirmed export sales over the holiday had been extremely light. Quotations here were influenced by the erratic trend at Chicago.

The coarse grain markets held steady, prices unchanged to fractionally higher for oats and barley, and trade light. The demand for flax continued poor, but prices held firm. A fair demand existed for cash wheat today, but light offerings hampered active trading. Cash coarse grains reported an increased demand.

Wheat—	Open	High	Low	Close
May	147⅞	147⅞	146¾	147⅝
July	144½	145⅞	143⅞	145
Oct.	129⅝	129	128	128⅞
Oats—				
May	49	49¼	48⅞	49
July	49⅝	49⅝	48⅞	49⅛
Oct.	46⅞	46⅞	46⅝	46⅞
Barley—				
May	62½	62⅞	62½	62½b
July	62½	62⅞	62⅝	62⅝b
Oct.				99⅝b
Flax—				
May	193	194	193	193⅞
July	196	197	196⅝	197
Oct.	199	196½	196	199⅛
Rye—				
May	86⅝	87	86⅝	86⅝b
July	89	89	87⅞	87⅞a

Cash Prices

Wheat—1 nor., 150⅝; 2 nor., 143⅝; 3 nor., 138⅝; No. 4, 131⅝; No. 5, 121⅝; No. 6, 109⅝; feed, 92⅝; track, 147⅝; screenings, $3 a ton.

Oats—2 cw., 51⅝; 3 cw., 45⅞; extra 1 feed, 45⅞; 1 feed, 43⅝; 2 feed, 41⅞; rejected, 39⅞; track, 49.

Barley—3 cw., 61; 4 cw., 57⅝; rejected, 55; feed, 54; truck, 61⅞.

Flax—1 nwc., 191⅝; 2 cw., 187⅝; 3 cw., 175⅝; rejected, 165⅝; track, 191⅞.

Rye—2 cw., 84⅞.

Winnipeg Grain Letter

(Supplied by R. P. Clark & Co., Ltd.)

WINNIPEG, April 3. — Wheat: There was not much feature to the market today, trade being light and largely of a local character, with all foreign markets closed. There was little foreign news coming through and export sales over the holiday light. The market displayed a firm tone, and although there were one or two sinking spells in sympathy with further weakness in American markets, prices reacted from the dips under the influence of a good class of buying which was credited to houses with seaboard connections. Final figures were at the top and showed gains from Thursday of ⅜ to ⅝ cents for the May and July respectively. Local sentiment appears to be somewhat bearish based on the slow demand, but long wheat has been pretty well liquidated and a substantial short interest built up, and if as expected, the foreigner comes into this market in a broader way after the holidays, the local market is in a position to readily respond and higher levels could easily be reached.

There was a fairly good demand for cash wheat with shippers and elevator companies showing more interest, while offerings were light, resulting in only a small business being done.

Coarse Grains—Oats and barley held firm throughout the day but closed unchanged to ⅛ cents higher. Due to the holiday little export business was reported, but there is a good demand for both commodities. Rye was quiet but firm and was largely following wheat.

Flax—Dull, steady market with final figures ⅝ to 1⅛ up. Offerings very light on the dips but demand is thin.

Bond Market Features Influenced by Budget

The feature of the market for high-grade bonds during the past week has been the weakness in the tax-free Victory issues. This, of course, is a reflection of the widespread opinion, which was more or less confirmed by the Minister of Finance in the House of Commons a few days ago that an announcement of a reduction in the personal Federal income tax will be made in the forthcoming budget.

The Foreign Government external issues, payable in dollars, in New York, have had a set-back during the week, which is accounted for by the dearer call money rates and the drastic decline in the New York stock market.

Financial conditions in both the United States and Canada would appear sound, and from the strong financial position of leading Canadian banks, there would seem to be ample funds to carry on the legitimate business of the country and to take care of any new sound financing.

Dow Jones' Averages

(Supplied by R. P. Clark & Co., Ltd.)

Forty bonds, 1926; high, 94.49; low, 93.87. 1925, high, 93.24; low, 90.60.

Twenty industrials, 1926, high, 162.31; low, 135.20. 1925, high, 159.39; low, 115.

Twenty rails, 1926, high, 113.12; low, 102.41. 1925, high, 112.93; low, 92.98.

No Damage Done By Frost at Vernon

VERNON, B.C., April 3.—Heavy frost was reported in this district Thursday and Friday night, fourteen degrees being recorded at Vernon and eleven degrees in the Coldstream Valley Thursday night. This was followed by five degrees on Friday night. About an inch and a half of snow has fallen today and flurries are continuing. So far there has been no damage reported to apple trees, and it will be several days before it will be known if the stone fruit sustained any serious damage.

President of Quebec Pulp & Paper Company

MR. A. STEWART McNICHOLS

President and general manager of the recently formed Quebec Pulp & Paper Company, Limited, Chicoutimi, Quebec, which has taken over the Chicoutimi Pulp Company, Chicoutimi Port Company, Roberval Saguenay Railway and other subsidiaries of the company. Mr. McNichols is also president of Saguenay Light & Power Company, and a director of Chicoutimi Freehold Estates. He was formerly managing director of L. G. Beaubien & Company, Montreal investment bankers.

VICTORIA MINES IS ENLISTING CAPITAL

Mr. F. L. Freeborn, of Tacoma, Willing to Develop Property to Producing Stage

An arrangement is being entered into by which it appears altogether likely that the Victoria Mines at Stewart adjoining the Dunwell property will be developed on a businesslike scale this Summer. The property, which is controlled locally, has been regarded as a most promising one, but lack of sufficient capital to fully develop it as the company would have liked to have done, has stood in the way of proving up the real worth of the claims embraced within the holdings of the company.

It appears now as if this difficulty was to be overcome and that there will be introduced sufficient funds to prove up the Victoria.

Mr. F. L. Freeborn, Tacoma, a mining engineer of good reputation who has had a lot of experience, is prepared to enter into a working option by which he will undertake to spend at least $30,000 on the mine with the idea of bringing it to a producing basis with as little delay as possible.

A preparatory inspection will be made of the property and the workings as soon as it is possible to do so this Spring and following this, if the situation is satisfactory, Mr. Freeborn will at once enter upon his undertaking. It is proposed that if the development warrants it a mill will be erected and the property lie thus placed on a producing basis at an early date.

When it is producing, provision is made for the dividing of the profits on the basis of two-fifths to the local company and three-fifths to the operator. Mr. Freeborn operated the Checkakoff Mine in Alaska with success and is held in high regard by mining investors.

Chicago Grain

(Supplied by R. P. Clark & Co., Ltd.)

CHICAGO, April 3.—Wheat held quite well in last hour despite the distinct weakness in corn. Trade in wheat was largely local during the greater part of the short session, but resting orders to buy were encountered on all dips, and it looked like short covering to some extent. News developments were without much change. Foreign markets were closed and will be until Tuesday. Early reports told of a slow export demand, but later the inquiry was improved and sales of 400,000 bushels durums were confirmed. Winnipeg acted relatively steady compared with Chicago. Crop reports from the Southwest remained flattering. There was said to be buying of July wheat here against sales at Winnipeg in the way of back-spreading. Stocks of wheat at Minneapolis for one day decreased 50,000 bushels. World's shipments this week will probably total around 12,000,000 bushels. Trade took for a fair decrease in the visible supply Monday. For the present wheat may continue erractic, and unfavorable developments advise a trading position.

Corn: News changed but little; longs showed a disposition to unload; support waned. May delivery was especially weak. Below 72 cents stop loss orders were encountered. Movement of corn from the country continues moderate and commercial demand fair, but considering the large stocks that are still held first hand, terminal developments have hot been particularly encouraging. Trading basis today was fairly steady.

Oats firmed in the last hour, but reacted in sympathy with other grains at the last. Commission houses were operating on both sides with scattered profit taking in evidence in the flurries. Export demand last week was heavy and over 2,000,000 bushels were effected. Movement of oats from first hands light.

Rye closed firm in sympathy with steady undertone of leading grain. Shorts were best buyers. Foreign demand shows no betterment. Movement from country moderate.

	Open	High	Low	Close
Wheat—				
New May	148⅝	150⅝	144⅞	150⅝
Old May	145	150	144	150
July	132⅝	134	130⅝	134
Sept.	139	139⅝	134⅞	139⅛
Corn—				
May	76⅝	72⅝	70⅝	71⅝
July	77⅝	77⅞	75	75⅝
Sept.	79⅝	79⅝	77⅞	77⅞
Oats—				
May	41⅛	41⅛	40⅞	40⅞
July	41⅝	41⅝	40⅝	41
Rye—				
May	88⅞	89⅞	86⅞	86⅞
July	87⅝	88	87	87⅞

Hat Was Dented

After the motor smash the victim, who had had the worst of an encounter with the windshield, was being led away in a dazed condition in the direction of a doctor's office. Through the crowd that followed a small woman pushed her way until she reached the injured man. "Mister," she said timidly, "did yer know yer 'at was dented in?"

FLOWERS HOLD SWAY AT PUBLIC MARKET

Narcissi, Daffodils and Tulips Find Prominent Place—Cucumbers Make Appearance

Cut flowers for Easter decorations were greatly in demand yesterday at the Public Market, and large quantities were disposed of. Narcisi, daffodils and tulips were in favor, but numerous other flowers such as wild lilies, pansies and cherry blossoms found a prominent place in the selling.

General bedding-out plants and bulbs were prominently displayed, and there was a steady market for each. Pansies were favored in the bedding-out stocks with pinks and forget-me-nots running a close second.

Indoor cucumbers made their first appearance of the year, and sold at prices ranging from twenty-five to thirty-five cents each. This fruit is particularly well formed, and in some cases was over a foot long and two inches through.

Spring lamb was also on the stands for the first time this season and was priced at from forty-five to fifty-five cents per pound. The demand was big and many stallholders had their supply quickly exhausted. There was no change in the price of other meats.

Eggs were about the same as last week and sold at thirty for extras and twenty-eight cents for firsts.

First Vice-President Of Reorganized Firm

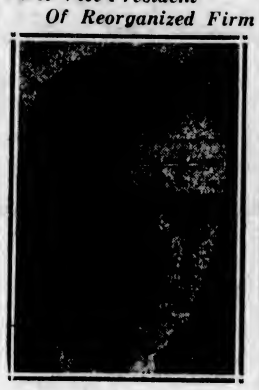

MR. L. DUNLOP PALMER

Formerly assistant sales manager of Canadian Vickers, Limited, who has been elected first vice-president and eastern sales manager, with headquarters in Montreal, of the recently reorganized William Hamilton Company, Limited. The new company will operate under the firm name of William Hamilton, Limited, and retain their head office in Peterborough, Ont., with branches in Montreal, Winnipeg and Vancouver.

Wholesale Row

(Revised March 30, 1926)

Eggs	
Fresh Extras, doz.	.29
Fresh Firsts, doz.	.27
Pullets, Extras	.29
Butter	
Reel, cartons	.47
Prints, No. 1	.46
Dairy solids	.32
Dairy prints	.34
Cheese	
B.C. large, lb.	.26
B.C. twins, lb.	.26½
B.C. triplets, lb.	.26
Alberta solids, lb.	.26
Alberta Stilltons, lb.	.29
Ontario solids, lb., new, .25; matured	.27½
Ontario twins, lb., new, .26½; matured	.28
Ontario triplets, lb., new, .26; matured	.28½
Ontario Stiltons, Sept. make, lb.	.29½
Lard	
Pure Lard—Tierces basis, per lb.	.16
Compound—Tierces basis, per lb.	.17
Vegetables	
Beans, wax, per lb.	M.P.
Beans, green, per lb.	M.P.
Beets, per sack	1.75
Cucumber, hothouse, No. 2, per doz.	M.P.
Cabbage, local, per lb.	.03
Carrots, sack	1.25
Cauliflower, doz.	1.00 to 3.00
Celery, local, doz.	.75 to 1.25
Lettuce, head, Cal., cts.	4.00
Onions, Okanagan, sack	6.00
Onions, Yakima Spanish, sack	3.00
Parsnips, per sack	2.50
Potatoes, sweet	.07
Potatoes, Mainland	3.00
Potatoes, dry belt, Gems, per sack	3.00
Potatoes, dry belt, White, per sack	3.00
Tomatoes, hothouse—	
No. 1, per crt.	M.P.
No. 2	M.P.
No. 3	M.P.
Turnips, new, per sack	1.25
Radishes, local, per doz.	M.P.
Green Peppers, lb.	M.P.
Fruits	
Strawberries	M.P.
Grapes, Malaga	M.P.
Red Emperor	M.P.
Cranberries	.23
Pineapples, fresh Cuban, crt.	M.P.
Arizona Grapefruit, Sunkist	5.50
Pomegranates, crt.	4.50
Apples—	
Delicious	2.75
Wagner	2.10
McIntosh Reds, Okanagan 2.25,	1.60
Jonathans	2.00 1.50
Winter Bananas	1.75
Winesaps	1.65
Local Apples, crt.	.75 1.25
Box Pears, fancy	2.40 to 1.75
Bananas, uncrated	.10
Bananas, crated	.11
Lemons, case	5.50
Valencia	M.P.
Cocoanuts, doz.	1.50
MEAT	
Beef, No. 1 Steers	.14½
Lamb	.20
Lard	.15½ .25½
Veal	.14 .23
Bacon	.42 .44
Mutton	.18
Hams	.29 .32
Chickens	.25 .27
Fowl	.20 .21
Pork	.23
SUGAR	
B.C. Refinery—	
White, per hundred	6.75
Yellow, per hundred	5.85

FEED	100 lbs.	Per Ton
Barley	2.10	$48.00
Gr. Barley	2.20	44.00
Corn	2.00	56.00
Cracked Corn	2.75	62.00
Feed Cornmeal	2.70	62.00
Oats	3.10	68.00
Oats, ground	2.20	42.00
Scratch Feed	2.70	62.00
Poultry Mash	2.60	56.00
Marvel Egg Mash	2.10	48.00

FLOUR	Per Sk.
Sunwhite	$9.00
Purity	9.00
R. & K. Flour	9.00
Five Roses	9.00
Maple Leaf	9.00
Royal Standard	9.00
Royal Household	8.90
R. & K. Pastry	9.00
Whole Wheat	9.00

Retail Prices

(Revised March 30, 1926)

Eggs	
B.C. Fresh Extras	.45
B.C. Firsts	.50
Vegetables	
California new Carrots, per bunch	.10
Asparagus, per lb.	.25
Artichokes, Globe, each	.15
Cauliflower	.20 and .25
Cabbage, local, lb.	.05
Celery, head	.10 .25
Cucumbers, fresh, each	.25
Onions, pickling, 4 lbs. for	.25
Green Spring Onions, bunch	.05
Parsley, bunch	.05
Lettuce, Cal., fresh, per hd.	.15
Lettuce, hothouse leaf, head	.05
Local Onions, 10 lbs. for	.25
Peas, green, fresh, per lb.	.15
Potatoes, 7 lbs. for	.25
Potatoes, local, per sack	2.75
Potatoes, Netted Gems, per sack	2.00
Potatoes, sweet, 3 lbs. for	.25
Mushrooms, cultivated	1.00 1.25
Radishes, bunch	.10
Spinach, local, lb.	.10
Tomatoes, hothouse, per lb.	.30
Mexican Tomatoes, lb.	.25
Turnips, local, 10 lbs. for	.25
Watercress, per bunch	.05
Fruits	
Apples—	
Local, 4 lbs. for	.25
Jonathan, per box	2.75
McIntosh Red, per box	2.00
Delicious, per box	2.25
Bananas, doz.	.50 and .75
Cranberries, per lb.	.17
Figs, Cal., layer, 2-oz. pkts.	.10
Per lb.	.25
Lemons, doz.	.30 .40
Oranges, new navels, doz.	.50 and .75
Bitter Oranges, doz.	.50
Pineapple, fresh, each	.50 .75
Raisins, Spanish Cluster, pkt.	.25 and .50
Rhubarb, per lb.	.15
Fish	
Blackers, 2 lbs. for	.25
Cod fillets, per lb.	.25
Halibut, per lb.	.

CHESS COLUMN

"Good company's a chessboard."
—Byron's "Don Juan."

By T. H. PIPER

BLACK

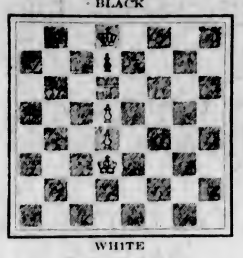

WHITE

To play and win

The diagram and moves are taken from "Lessons in Pawn Play." The conduct of Pawns is the soul of chess, but the crowd arrogantly underrate its vast importance. Many otherwise strong amateurs will not take the trouble to study in solitude the clear and simple theory of Pawn-manoeuvre, and never therefore rise above the odds of a Rook. They affect to disdain what they have not acquired, and are but blind to the greatness of the subject. Such persons even foolishly glory in their indifference and appear to bless heaven for their ignorance. No more useful example was even given than this by Horwitz and Kling, says the author of "Pawn Play." The way of winning is as follows:

1. P Q 6	1. K K 1
2. K B 4	2. K B 2
3. K N 5	3. K K 3
4. K B 5	4. K B 2
5. K N 6	5. K B 3
6. K B 7	6. K K 3

7. P Q 5 ch and W K gains the Pawn.

If 1. . . . . K B 1; 2. K K 4, keeping the other side of Q file; for suppose 2. K B 4, then K N 2; 3. K N 5, K B 2 draw.

Now suppose that W were to play 1. K K 4, Black could draw by 1. . . . . K K 2; 2. K K 5, P Q 3 ch; 3. K K 4, K K 1, and B can keep the opposition. Counsel of perfection for Pawn endings is: Preserve the greater option which remains in the unmoved Pawn.

The following game was played in the Moscow tourney between F. J. Marshall (White) and Werlinsky (Black). We take the notes from The British Chess Magazine

WHITE	BLACK
1. P K 4	1. P Q B 4
2. P Q N 4	2. P x P

The Wing Gambit, Marshall's favorite method of dealing with the Sicilian.

3. P Q R 3	3. P K 4

The right move here has yet to be established. 3. P K 4 leaves a weak Q P behind it; 3. . . . . P x P, followed by P Q 3 and P K N 3 is a defence with points in its favor. Also 3. . . . . P Q 4 is good.

4. B x P	
5. B B 4	

5. . . . . B K 2 is safer.

6. N K B 3	6. N Q B 3
7. B B 4	7. P Q 3

As Black must Castle K R he should prepare by 7. . . . . N B 3. The delay proves serious.

8. P Q 4	8. P x P
9. P x P	9. B N 3

If 9. . . . . B N 5 ch; 10. K B 1!; 11. P K R 4!

10. Castles	10. B N 5

If 10. . . . . N B 3; 11. B R 3, threatening 12. P K 5.

11. Q N 3	11. B x N

If 11. . . . . Q Q 2, Marshall gives as best 12. Q x B, P x Q; 13. R x R chand 14. N B 3, with a winning attack. If 11. Q K 2, 12. N B 3.

12. B x P ch	12. K R 1
13. B x N	13. R x B
14. Q x B ch	14. Q B 3
15. Q R 5!	15. N x P

If 15. B x P, 16. R R 3.

16. B R 3!	16. R K 1
17. N B 3	17. R K 4
18. Q R 3	18. Q K 3

If 18. . . . . N B 7; 19. N Q 5, R x N; 20. Q B 8 ch, K B 2; 21. Q x N, R K N 4; 22. P K 5.

19. Q Q 3!	19. P N 4
20. Q R N 1!	20. B B 4

21. R x B is threatened.

21. B x B	21. P x B
22. P B 4!	22. P x P
23. K R x P ch	23. K N 2
24. R x P ch	24. K R 1
25. K R B 7	25. R R 4
26. P K 5	26. N B 4

If 26. . . . . Q N 3; 27. Q x Q, 28. N K 4, and 29. N B 6 wins.

27. Q K 4	27. P Q R 4
28. N Q 5	28. R Q 1
29. R B 6	29. Q B 1

Here Black overstepped the time limit, forfeiting the game. But after 30. R Q B 7, Q N 1; 31. R x N, R x N; 32. R x P ch, R x R; 33. Q x R, Black's game is quite hopeless.

The game below was played in the Baden Baden tourney between the Viennese expert, Grunfeld, and Carlos Torre. Of the opening a Dutch defence M.C.O. says its theoretical disadvantages are now generally recognized. The fashionable line at present is for White to anticipate the development of Black's Q B in fianchetto by 2. or at 3. as in text P K N 3.

WHITE Grunfeld	
1. P Q 4	1. P K 3
2. N K B 3	2. P K B 4
3. P K N 3!	3. N K B 3
4. B N 2	4. P Q 4
5. Castles	5. B Q 3
6. P B 4	6. P B 3
7. Q B 2	7. Castles

M. C. O. Gives 7. P N 3 or 7. N B 3 for W.

8. P x P	8. N K 5
9. B N 2	9. Q N Q 2
10. N K 5	10. Q B 3
11. P B 3	11. N x N

If 11. . . . . N N 4; 12. P B 4, N K 5; 13. N Q 2, and White has gained a move.

12. Q P x N	

Not 12. B P x N, because of 12. N N 5!; but the text move is a tragedy of over confidence. White sees that if 12. B x P; 13. B x B, Q x B he can continue 14. P x N, and his Rook cannot be beaten except at cost of the Black Q; also that after the check with B Black must surrender another minor piece, but fails to find the snare concealed behind one or other of these facts. His right course was 12. P B 5!, leaving three Black minor pieces en prise, and ensuring superiority of either force or position.

12.	12. B B 4 ch
13. K R 1	13. N x P ch!

And mates in two.

Chess Notes

Scotland — Teams representing Glasgow Ladies' C.C. and Edinburgh Ladies' C.C. met in Edinburgh. Result: Glasgow, 5 to 2.

Ireland—Dublin vs. Belfast—The great interest in chess throughout Ireland was well exemplified last month when a team of nineteen players traveled all the way from Dublin to Belfast to try conclusions with the Northern team on their own ground. The strength of the visitors was shown by the final score, which gave Dublin a win by 11½ to 7½. After the unfinished games had been adjudicated, the Dublin captain, on behalf of his team, said he was glad to be able to say there was no boundary in regard to chess, and that their match had been carried on very cordially on both sides.

In the cases where the games had been submitted to adjudication, there was not one where the decision was not agreed to absolutely, and the entire series of games were carried on with perfect satisfaction to everybody concerned.

Hello, people—here's some REAL good news for you. Now listen, they say that a thing well bought is half sold, in other words, it is possible to sell cheaply if bought cheaply. No merchant can continue to sell at less than he pays for an article without going broke or going to jail, can he? If we buy merchandise at 50c on the dollar we are able to sell you goods at 25c less than wholesale prices and still make a fat profit; isn't that so? Well, we have bought out the firm of Walters & Akenhead, Ladysmith, at 50c on the dollar.

The stock consists of almost all lines in Men's, Women's and Children's Clothing, House Furnishings, Piece Goods, China, Etc., Etc. In fact, it is a department store on a small scale and of a high grade quality (the grade was too much for Ladysmith; they couldn't make it).

Now listen, people—warehouse space is our biggest drawback; our premises are too small; we have grown too big for our clothes, consequently we are unable to display goods to their advantage, so if you visit this Sale, make full allowance if you find the tables and racks piled sky-high with merchandise. We want you to root them out, as it were, you know, serve yourself; but don't hurry, don't crush, if you can't see what you want just ask. It is a big stock, consigned by the E. & N. Railway, consisting of 234 cartons, boxes, cases and bales, weighing 10,500 pounds.

3,000 YARDS PIECE GOODS
Chintz Cretonnes
Italian Linings
Canton Flannel
Denim
Canadian Prints
Art Sateens
Satinette Cashmere
Printed Crepe
Nainsook Cambrics
Georgette Cottons
Damask Sheeting
Curtain Material
Unbleached Sheeting
Unbleached Cotton
Velvet Flannel
Flannelette
Muslins Suitings
Dimity Drills
Organdies Gabardines
White Pique
Mercerized Mull
Mercerized Lawn
Voiles Pure Linen
Ginghams Crash
Percale Towelling
Taffeta Cottonades
Damask Tabling
All-Wool Serges
All-Wool Flannels
All-Wool Homespun
Tricolette Tricotines
Poplins Wool Crepe
Anderson's Zephyr Ginghams
Viyella Flannels

LACES
Valenciennes
Torchon Swiss
Cluny Edgings
Insertions

LADIES'
Silk Gloves
Cotton Gloves
Suede Gloves
Silk Scarves
Silk Hosiery
Silk Underwear

INFANTS'
Bonnets Dresses
Coats Jackets
Mitts and Gloves
Shawls Bootees
Blankets Underwear
Silk Comforters
Rubber Sheets

Ladies' Millinery
Children's Hats
Children's Pleated Skirts
Ladies' Dresses
Ladies' Coats
Ladies' Tweed Skirts
Ladies' Wool Skirts
Ladies' Blouses

Suitcases
Club Bags
Dressing Cases
Steamer Trunks
Ladies' Umbrellas
Men's Umbrellas

HOUSE FURNISHINGS
Rugs Bath Mats
Carpets Comforters
Blankets Curtains
Table Oilcloth
Curtain Rods
Sheets Towels
Tablecloths
Table Napkins
Pillows Bedspreads
Pillow Cases
Cushion Forms
Shadowcloth
Awnings Motor Rugs
Cotton Batting
China
Ornaments, etc.

NOTIONS
Mending Wool
Mending Floss
Belding's Spool Silk
Belding's Buttonhole Twist
Needles Thimbles
Darners Pins
Safety Pins
Hairpins Elastic
Combs Tape
Brushes Silk Cord
Barrettes Belting
Rick-Rack Braid
Bias Lawn
Bias Silk
Coats' Cotton
Domc Fasteners
Hooks and Eyes
Buttons, all kinds
Bachelor Buttons
Kid Curlers
Crochet Cotton
Soutache Braid
Boot Laces
Lingerie Clasps

$25,000 Stock of Walters & Akenhead

LADYSMITH

Here Is Part of the Shipment Being Unloaded, and Which Brought Police Warning for Obstruction

Bought by THE GENERAL WAREHOUSE at 50c on the Dollar

100 Men's Suits, all choice high grade qualities, the latest styles. Some of these Suits were selling as high as fifty dollars. If you really want a bargain free from bunk and camouflage, a Suit to be proud of, a Suit that will stand rain, hail or sunshine, a Suit that fits perfectly and keeps its shape, then here is your opportunity.

GOING AT 25% TO 50% REDUCTION

Just 125 Boys' Suits, all reduced from 25% to 50%. A beautiful selection of snappy high-grade Suits. Here's a chance to fit that rough boy with something that will stand the gaff. No cheap rubbish. Every Suit is a bargain.

FROM $9.95 TO $3.95

Men's Negligee Shirts. A big selection of leading brands. Broken lines. Walters & Akenhead's price, $2.00 ..... 98c

Tooke Brand, all high-grade Negligee and Sporting Shirts, broadcloths, Potter's prints, reps, cords, etc. A wonderful selection, smart and clean; all sizes. Walters & Akenhead's price, $3.50 ..... $1.98

Men's Stiff Hats, blockers, bowlers or billycocks as they call them in the Old Country. Now you ladies that ride horseback, here's your chance to look the part for 50c

Men's Hats—Here's a snap. All high-grade lids, assorted lots. All perfect in style, quality, color and size. Regular price, $4.50. Now $1.95

Men's Caps—500, assorted lots. All reduced from 25% to 75%. The greatest bargains in B.C.

25c, 59c, 79c, 98c AND $1.98

Men's Linen Collars Half Price. All stylish and leading makes. Regular price, 25c ..... 2 FOR 25c

Kant Krack Collars Half Price. No washing; just spit on them, that's all. Regular price, 35c. 15c

Men's Black Cashmere Socks, Wear Well brand. Walters & Akenhead's price, 75c. 35c

Men's Llama All-Wool Cashmere Socks, in black, brown, grey and fawn. Regular price, 75c 45c

IT'S HERE

Here it is. Another shipment of our famous Men's Scout Boots. Solid leather, full sole, screwed and stitched. As comfortable as a glove.

All sizes, 6 to 11.

$2.98

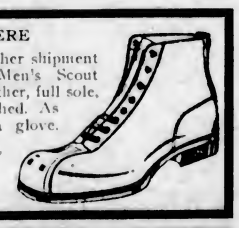

Children's Sandals. Life-Buoy brand. Sizes 5 to 2. Regular Price $1.25.

89c

Men's High-Grade Jazz, Sporting or Golf Sweaters. All the latest designs. Walters & Akenhead's price, $7.50 ..... $3.95

Men's Working Shirts, Jess Willard, Big Horn and other famous brands, in blue chambray, khaki, grey tweed, black and white and pick and pick. Walters & Akenhead's price, $1.50 ..... 98c

MEN'S OVERALLS, $1.25

Men's Bib Overalls, black or blue and white stripe Assorted sizes. Walters & Akenhead's price, $2.50 ..... $1.25

Muslin Curtain Material, with coin spots. Regular price, 25c. Per yard 10c

Lace Net Curtain Material, 32 inches wide. Regular price, 30c. Per yard 15c

White Muslin Curtain Material, with stripes and floral designs, 25 inches wide. Regular price, 45c. Per yard 25c

Marquisettes in white and ecru, with self-colored borders. Reg. price, 35c. Per yard. 19c

All-Linen Holland Towelling, 30 inches wide. Regular price, 40c. Per yard 25c

Large assortment of Checked English Dress Ginghams, 32 inches wide. Regular price, 30c. Per yard 15c

Tailors' Coat Lining, brown, grey, navy and black, 36 inches wide. Regular price, 35c. Per yard 19c

All-Linen Tea Towelling, unbleached, 16 inches wide. Regular price, 35c. Per yard. 22c

A large assortment of Striped Flannelettes. Regular price, 30c. Per yard 15c

Pique, 36 inches wide, extra strong quality. Regular price, 40c. Per yard 29c

Unbleached Real Irish Table Linen, floral patterns, 60 inches wide. Regular price, $1.75. Per yard $1.00

Cotton Batting, 8-oz. rolls. Regular price, 25c 15c

Children's Chambray, Gingham and Crepe Pantie Dresses. Walters & Akenhead's Price, $2.00 ..... 98c

Children's Knitted Cotton Waists, finished with strong bone buttons. Walters & Akenhead's price, 65c 19c

Ladies' English Broadcloth Blouses, long and short sleeves, Balkan style; good sizes. Walters & Akenhead's price, $3.75 ..... $1.98

Martha Washington Gingham House Dresses; good big sizes. Walters & Akenhead's price, $3.25 ..... $1.49

Ladies' Silk Hose, "Art Silk" Brand. Assorted lots 29c

Ladies' Brassieres, back or front fastening, from 39c

Boys' All-Wool Golf Hose, assorted colors, with fancy turned tops. Sizes 5½ to 11. Here's a snap ..... 49c to 65c

Boys' Running Shoes, Life-Buoy brand. Sizes 6 to 13. Regular Price $1.50.

98c

Ladies' D & A Corsets, pink and white coutil; back lacing, from 50c

Boys' Combination Merino Underwear, Penman's "71"; all sizes. Walters & Akenhead's price, $1.75 ..... $1.10

BATH MATS

Bath Mat, 27 x 54 in. Fancy border. Regular price, $2.49 ..... $1.75

Bath Mat, 3 x 6 ft. Fancy border. Regular price, $4.50 ..... $3.25

Bath Mat, hit and miss pattern. Regular price, $2.75 ..... $1.95

RUGS, CARPETS

High-Grade Tapestry Squares, 9 x 9 ft. Walters & Akenhead's price, $22.50 ..... $15.95

Reversible Rugs, 30 x 60 in. Walters & Akenhead's price, $7.00 ..... $4.29

Axminster Rugs, 27 x 54 in. Walters & Akenhead's price, $6.50 ..... $3.49

Velvet Rugs, 27 x 54 in. Walters & Akenhead's price, $5.00 ..... $2.95

Genuine Restmore Feather Pillows. Walters & Akenhead's price, $2.25 ..... $1.29

GRASS SQUARES

Size 4 x 7 ft. Regular $3.50 ..... $1.95
Size 6 x 9 ft. Regular $4.50 ..... $2.95
Size 9 x 9 ft. Regular $7.50 ..... $4.95

Grass Mat, 3 x 6 ft. Regular price, $2.00 ..... 98c

TOWELS AT HALF PRICE

White Huck Towels, 14 x 20 ..... 5¢
White Turkish Towels, 17 x 36 ..... 19¢
Colored Turkish Towels, 17 x 41 ..... 29¢
Colored Turkish Towels, 21 x 43 ..... 39¢

LADYSMITH

Ladysmith is a city situated on the East Coast of Vancouver Island, about 60 miles north of Victoria. The population consists of about 2,500, which is seen to advantage at the football matches. Coal Mining is the chief industry, the quality of Extension Mine coal being par excellence, and the foundation of Ladysmith. Prominent among its public utilities are the City Hall, Electric Light Department and things.

Yours truly,
Filbert Phipps
Advertising man.

The General Warehouse
527 Yates St.
Victoria, B.C.
Wholesale District, Below Government Street

Phone 2170

He hoped it was only the beginning of pleasant intercourse in chess between the cities. The last match was in 1891.

France—Count Villeneuve, a runner-up in the Nice C.C. tourney, is grand nephew of the admiral who commanded against Nelson at Trafalgar.

Dr. Lasker told the writer that he was paid $1,500 and Capablanca $3,500 by the Moscow Chess Soviet for expenses from Berlin for himself and from Havana (where the champion cultivates a beautiful garden) for the Cuban's expenses.

M. Krylenko, Attorney-General of the Republic, received him and accorded a hearty welcome, and did everything possible to make the stay of the players as pleasant as possible. Capablanca, in an interview, said: "During our stay at Moscow we were the guests of the Government, and everywhere we were received in the most friendly manner. For example, we were relieved of all, even the most trifling, expenses at the hotel we were living at, or anywhere else in Moscow."

The victory of Boguljuboff was greeted by his compatriots with the greatest enthusiasm. Crowds followed him on the streets and everywhere he was received with ovations. He is the son of a Russian priest, amiable, well bred and popular. Lasker says the great strength of the Russians with whom he practiced was a cause of his victory.

Lasker said the people of Moscow were clothed in good homespun cloth. Farm produce flowed freely into the city, and the people were backing the Government.

Mr. W. J. Barker, secretary of the B. C. Chess Federation, states that the B. C. championship will be contested at the Victoria Chess Club, play to commence at 10 a.m. on April 2; two sittings per day, from 10 till 2 and 6 p.m. to 10.

Champion Enke suggests a boys' under 21 championship, and a ladies' championship is talked of.

The loss of a highly esteemed member by the death of Judge Freeman is deeply regretted in the Victoria Chess Club.

Artist Sign Painters

Young artists need not starve in Paris any more. Nowadays they may paint greater pictures than their forerunners dreamed of painting in the old days, and though they may be heartily ashamed of them, their pockets are well filled as a result. They have become billboard artists. Printed posters have gone out of fashion lately, especially for the colossal signs along the grand boulevards. It has been found much easier to get one large piece of canvas into position by hauling it up with ropes and fastening it securely to the boarding than to put together a Chinese puzzle of printed paper and be sure that its different parts will fit or last.

STRENGTH

Away back in history, sturdy Norsemen found cod-liver oil sufficient to help develop marvelous strength and endurance.

Scott's Emulsion

is cod-liver oil like the Vikings thrived on prepared in the form of a rich, tasty cream. *It builds strength and endurance.*

Scott & Bowne, Toronto, Ont. 25-51